Part One—General News Sheet—14 Pages

The Times

LOS ANGELES

MINIMUM TEMPERATURES: Boston, 34; New York, 32; Washington, 34; Pittsburgh, 32; Cincinnati, 28; Chicago, 36; Kansas City, 34; St. Paul, 32; Jacksonville, 42; Los Angeles, 55.

ANNUM, $9.00 | Per Month, 75 Cents, or 2 1-2 Cents a Copy.

SATURDAY MORNING, NOVEMBER 17, 1906.

On All News Stands, Trains and Streets. | 5 CENTS

THE WEATHER.
...REPORT.
...For Los Angeles and vi... County; possibly showers; ... wind.
...DAY — Maximum tempera... 55 deg.; minimum, 35 deg. Wind ... velocity, 3 miles; 5 p. m., ... 3 miles. At midnight ... was 56 deg.; clear. ... 5 a. m. the temperature ... clear.
...For San Francisco and ... County; unsettled; probably ... northwest wind.
...ete weather report, includ... temperatures, will be ... II, part II.]

...TS OF THE NEWS ... ISSUE OF ... Times

INDEX.

...Inspects Canal Work.
...to Cropsey Case.
...Puts Nets Big Sum.
...Ban for Lindley.
...Out Melon for Employés.
...Your Ready for Battle.
...Beats the Cyclone.
...Christian Endeavor.
...to Edit Vital Record.

...Has Hunter Here.
...Official Doings.
...Makes $200,000 on Lot.
...Pen Points.
...the Stage.
...Aims to Workers.
...Bloody Deed.
...Hoax Explained.
...Memorials Here.
...Notes County News.
...Municipal Counties' News.
...Social and Financial.
...Real Estate.

SYNOPSIS.

...Straw poll gives Lindley ...Mayor....Carnegie's hero ...Hicks has found four in ...George K. Porter, not... dead....Half of vigi... of realty sold yester... gives brilliant din... Murphy, noted college ...Boise shoots Frede... probably fatally, over ...Motorman's coolness ...collision....Haulers to ...dropping earth on ...study made practical ...joining hands....Car... ...Hicks Main-street traffic. ...$30,000 profit on Hill... ...hotel building ...sanatorium....Mrs. Gal... ...wife, now rich ...Bradford sues son....Mrs. ...to sanatorium....Mrs. ...from Staten Island, ...suing from husband. ...Mayor makes hot time on ...Women's Federation pro... ...Police give farewell ...Engineer Binkle of ...resigns....Gregory's ...in North....Angry wom... ...Police Court acquits ...charge....Bear... ...Football forces ...today, U.S.C. going ...Bennett sent to ...seventy.

CALIFORNIA. Ma... ...show residence street of ...to be widened and lose ...overhanging trees....Elec... ...garment sets fire to ...Glendale....Orange county ...in forestry convention ...Gasoline fire ...in Long Beach.

...Much damage ...North Yakima and other ...by heavy rain... ...floods, but streams ...both in Oregon and ...trains resume sched... ...saloons held up by ...in San Francisco ...received at hands ...believe they have ...of rubber who was killed ...and he will be rigorously ...connection with ...in city....One man con... ...and two admit robbery ...No discrimination in ...hiring and unloading of ...Francisco, as Hepburn ...suggestion of favor... ...Los Angeles Times ...to Seattle, but mem... ...located, and will ...by mail if road traffic is ...of slide by steamer.

...EASTERN. Washington ...a new alfalfa which ...grow in barren north... ...Democratic court flies its ...for Dr. Crapsey, but ...is withheld from pub... ...Episcopal clergymen ...act in scarcy divorced ...Potter threatens a ...widow, demands $100 ...fame and warns her ...with counterfeit money. ...Congress ends recom... ...names to appoint com... ...against consumption. ...Deep Waterway ...of St. Louis plans per... ...New York ...$1,000-mile trip to ...Lumber manu... ...amendment of gov... ...in Washington to test ...banks located, and ...Oklahoma....Iowa ...nearly $2000 taken. ...Colorado railroad ...cannot accept liberal offers ...that will fight for ...rate, and demand ...Roosevelt listens to testi... ...Standard in New York ...and rebate check ...Objections ...committed of slay... ...and prepares for ...in the Tombs. ...Denver nup... ...future with ...Commissioner com... ...of attack by hood... ...Francisco

...Much Interest Here. ...Batiste stocks, ...collars; worth 25c. ...or Swiss handker... ...immed or embroi... 25c. ...tion and silk Tissue ... scarfs; black and ... $1.50. ...round collars of ... and Point Gaze; ... and cream; worth ...

...otion ...urprises ...in for pure white ... buttons; all ... worth 10c. ...n for fancy draw ... cut steel gun ... worth to $1.00. ...for toilet plus; ...ses and colors; ...be; worth 10c. ...for assorted ... of a good ... worth 15c. ...Coats' 8-ply ... worth 2½c. ...silk chiffon ... featherbone ... 25c. ...for nainsook ... shields worth 15c. ...for pad hose ... or frilled; ...; worth 25c.

...earables

...FOR SILK WAIST ...WORTH $5.00

...25 of these ... become slightly ... play and handling; ...34 to 38, and are ... ; are specially ... ...ally at $1.98.

...FOR SILK COATS ...WORTH TO $12.50

...shape only a dozen ...ments in this lot; ...the best quality ... are in the short coat ...prettily trimmed ...ties; others in the ...and are positively ...

...OOR.

...Goods

...ed lawns, ginghams, ... and many others; ...

...FOR SKIRT PATTERNS ...WORTH 75c.

...leader for "Surprise ... skirt patterns are full ...ength; are a good ... ...annel; have deep ... ...ink only; are worth ...tern to a customer.

...FOR DOZEN HUCK ...TOWELS WORTH 6... ...largest linen ... ...offered; these towels ... ...in size and finished ... ; are a good quality ... ...borders; very ... ...20.

...COLORED ...25 CENTS ...are positively worth ... ...inches wide; soft, ...party dress; a full ... ...and black; some in ...

RIDES A SHOVEL.

President Braves an Isthmian Rain.

Views Great Work Even When Threatened by a Landslide.

Inspects Everything, Listens to Complaints, and Keeps Busy.

Passes a Strenuous Forenoon, and Takes a Trip on a Work Train.

[BY THE ASSOCIATED PRESS—P.M.]

PANAMA, Nov. 16.—The President, who stopped at the Tivoli Hotel last night, started at 7 o'clock this morning with Mrs. Roosevelt and the other members of his party to make an examination of the Culebra cut.

The weather was overcast, threatening rain. At 8:30 o'clock the Presidential train arrived at Pedro Miguel, where some steam shovels were at work. The President had his train stopped for the purpose of making a personal examination.

At this point in the cut the peculiar soil conditions have resulted in more or less frequent landslides, and this fact was brought to the President's attention. He descended from his train and climbed upon one of the steam shovels, taking a seat alongside Engineer Gray, whom he subjected to a searching fire of questions regarding the work.

During the conversation, Engineer Gray took the opportunity, on behalf of himself and the other engineers, to declare that, unlike the railroad engineers, they were not paid for overtime. The President promised to look into this matter. He stayed on the steam shovel about twenty minutes. By this time it was raining hard.

WOULD SEE IT ALL.

The President told Chief Engineer Stevens that he wanted to see all the works in connection with the excavation, even to the temporary laying of ... which ... to be ... ed a work train, near ... Miguel, and went on to the next point, where steam shovels were at work. Here there was no danger of landslides.

The Presidential train continued on the regular line toward Panama. The work of the second steam shovel was observed, and the President made a detour to examine the site of the Pedro Miguel lock. He shook hands with all the Americans whom he met while walking over the ground.

At about 9:25 o'clock the President entered the deep portion of Culebra cut, his train going slowly, in order that he might observe the workings of the drill machines and shovels.

One shovel was decorated with a sign reading, "We will do our best to help you build it."

The President spent some time in the deepest portion of the cut where last Sunday twenty-two tons of explosives were used to throw down 35,000 cubic yards of material.

The rain was now coming down in torrents, and the water poured in rivulets down the funnel-shaped sides of the famous cut. Several charges of dynamite were exploded, in order that the President might see the effect, after which he went back to his own train.

IN LABORERS' QUARTERS.

At Rio Grande, with the rain still falling steadily, Stevens pointed out to the President the laborers' quarters and construction thereof. The President decided to leave his train again and personally inspect the sleeping quarters of the Jamaicans. He inquired how the men were fed, and patiently listened to their complaints. He went through the commissary, where his visit was unexpected, and also penetrated into the living quarters of the families of several Jamaican laborers. This inspection lasted three-quarters of an hour, at the end of which the President returned to Culebra, wet through and spattered with mud.

At Culebra the President went through the local offices of the canal constructors.

LUNCH WITH STEVENS.

The Presidential party ate lunch with Stevens at 1 o'clock, and after this meal the ladies of the party returned to Panama.

The President went as far as Gorgona. While passing through Basobispo, a salute of 21 charges of dynamite was fired. At Matachina, the President went through the machine shops, the foundries, the planing mills, etc.

Before leaving Matachina, a group of Americans assembled and cheered the President. He replied with a short speech.

The President arrived at the Tivoli station at 5 o'clock this afternoon. Beginning at 8 o'clock tomorrow morning, he will visit the rest of the canal.

TO COLONIZE JEWS.

Plan Promoted by Max Mitchell to Settle Hebrews in Rural Communities.

[BY DIRECT WIRE TO THE TIMES.]

BOSTON, Nov. 16.—[Exclusive Dispatch.] A plan has been worked out here by Max Mitchell and others, acting for the Baron Hirsch fund, for the establishment of Jewish communities throughout the state, each member of the colony being settled on a small farm, which he rents, or is given employment in manufacturing plants.

Some 820 acres of land already have been purchased in Medway, which in turn have been sold in small parcels to Jews, who have saved a little money. These lands already have been brought to a high state of cultivation, and the new owners are working hard on them.

In other sections, 560 acres have been bought for the same purpose. The State will be honeycombed fast by these Hebrew settlements, wherever opportunity offers for suitable purchases.

UNMASKED THE "BLACK HAND."

CHICAGO BUTLER THREATENS A MILLIONAIRE'S WIDOW.

William Randolph Waters, as "Rattlesnake Bill," Demands One Hundred Dollars from His Employer and Warns Her Against Using Counterfeit Bills.

[BY DIRECT WIRE TO THE TIMES.]

CHICAGO, Nov. 16.—[Exclusive Dispatch.] The mystery which has cloaked the persecution of Mrs. J. L. Van Housen of Park avenue for a week was cleared, today, when detectives arrested William Randolph Waters and unmasked him as the author of letters threatening the life of Mrs. Van Housen and her daughter in the name of the "Black Hand."

Waters was a butler in the Van Housen residence, and is nineteen years old. He confessed he had tried to blackmail his employer, and was turned over to the Federal authorities for prosecution.

Waters sought to obtain $100 from Mrs. Van Housen through letters threatening her with death by the "Black Hand." The letters were signed "Rattlesnake Bill, secretary of the Brotherhood of the Black Hand."

In the presence of Waters, the detectives advised Mrs. Van Houser to place bogus money under a brick in the barn, as demanded.

The following day, Mrs. Van Housen got another letter advising her that she "had better not use any counterfeit bills." A comparison of the writing with that of the letters previously received resulted in Waters' arrest.

Mrs. Van Housen is the widow of J. H. Van Housen, a millionaire liquor dealer who died recently.

RISKED LIVES TO ESCAPE FIRE.

PASSENGERS LEAVE A CHICAGO ELEVATED TRAIN.

Stalled in Front of Burning Building, from Which Smoke and Flames Made Their Way Upward, Fifty Men and Women Struggle Through to Safety.

[BY DIRECT WIRE TO THE TIMES.]

CHICAGO, Nov. 16.—[Exclusive Dispatch.] Fifty men and women passengers on a South Side elevated line this afternoon risked their lives by walking along the narrow structure in constant danger from the third rail, in order to escape from a train which had been stopped in front of a burning building on Lake street.

The smoke and flames from the building made the engineer's progress impossible, but many of the passengers ventured out on the tracks and felt their way to the Clark street station and safety.

The fire for a time threatened the entire South Water street commission district, and wrecked the Lambert, Tree and Commercial buildings, inflicting damage estimated at half a million dollars.

There were several thrilling escapes, and six persons, one a woman, were injured.

DYNAMITE IN CUBA.

Plans to Blow Up English Property.

Islanders Concerned in the Plot Hope to Compel American Control.

Negro Gomez Out With a Threat of Revolution Against Uncle Sam.

Veritable Reign of Terror Exists—Important Move for Protectorate.

[BY DIRECT WIRE TO THE TIMES.]

HAVANA, Nov. 16.— [Exclusive Dispatch] From now on, it is declared here, it behooves the United States to be extremely careful in dealing with the Cuban question.

Developments today reveal an ugly situation, fraught with danger to both countries. Whatever solution may be had, whether the United States establishes a protectorate or makes way for another Cuban republic, a revolution is not the worst result that threatens.

DYNAMITE CONSPIRACY.

There is a conspiracy on foot to blow up English railway property with dynamite, if, after the contemplated election, the United States hands the government over to the Liberals and ends its control of affairs.

This is the sworn plan of a large body of influential and wealthy Cubans, to force England to compel the United States to continue a supervisory government.

One Cuban tells that he has five hundred pounds of dynamite which he will use for this purpose, and bands of radical Cubans here and in Cienfuegos have been formed to dynamite American sugar estates.

THREAT OF REVOLUTION.

On the other side, Juan Gualberto Gomez, a negro leader of a majority of the Liberals, is out today with a threat of revolution if the Americans do not go away and leave the government to the Cuban people.

His fire was drawn by the discovery of the movement to demand some form of protectorate after the election had been held, the birth and growth of which have been noted recently in these dispatches.

IMPORTANCE OF MOVEMENT.

This movement has reached considerable proportions, and now embraces several hundred native Cubans of high intelligence, representing many millions of capital. Its platform, which will be urged on the Roosevelt administration and upon the United States Congress, is most carefully guarded, as its certain denunciation by the Liberals, who soon may be put in power, would frighten sympathetic Cubans of property from openly embracing it, lest they later lose their all.

REIGN OF TERROR.

A veritable reign of terror exists in this respect. The platform expresses desire that the Platt amendment shall be made more complete protection hereafter to the wealthy, good government and liberties of the Cuban people. An end to the present disturbances is demanded.

A protectorate is asked that shall leave Cubans in office, from the President down, with the preservation of a Republican form of government, the United States exercising general supervision in a manner to be agreed upon by representatives of both nations before the termination of the present provisional government.

FLOOD HALTS "TIMES" ORIENTAL EXCURSION.

Party Is Comfortably Located in Seattle and Will Proceed South by Rail if Such Traffic is Soon Resumed or Else by Steamer.

[BY DIRECT WIRE TO THE TIMES.]

PORTLAND, Nov. 16.—[Exclusive Dispatch.] The Los Angeles Times' special excursion party to the Orient is halted in Seattle on its return trip, unable to return South because of the floods that have broken the railway in a dozen places. The party is expected to remain in Seattle until traffic is resumed, or if too long a delay is experienced, it is likely the excursionists will go south by steamer.

The party reached Seattle on time on the Hill liner Dakota from the Orient, but the most severe wind and rainstorm in years swept over the Northwest the night of the Dakota's arrival. The rain was warm and melted the snow in the mountains.

Together with the rain the snows swelled the streams and railway bridges were carried away in every direction. Both the Northern Pacific and the Great Northern, the two great railway systems of Washington, are out of commission and it will be days before they can resume operations.

No fears are entertained concerning the Times party as the members are comfortably quartered in Seattle and all are reported well. It is certain that The Times special will not be able to leave Seattle earlier than Saturday afternoon or Sunday morning.

Mrs. Potter Palmer, widow of the Chicago millionaire, is in Seattle in similar plight in her private car, "Independence." She had intended to visit Portland and then go to California, but on account of the delay it is likely she will return East as soon as the way is open.

LEE GATES CANNOT DODGE THE FACTS.

THE TIMES is not seeking to attack Lee C. Gates. The only charge it has brought against him is that he is a wobbler, a charge substantiated by documentary evidence.

However, The Times is compelled to take notice of the prevarication of Mr. Gates to the effect that, because of the lack of consent of the Non-Partisan Committee, he did not fully commit himself to the plan of arbitration, under which the arbitrators where to decide whether he or Dr. Lindley should withdraw from the race for Mayor.

This contention of Mr. Gates is fully disposed of by the following signed statement of Gen. M. H. Sherman, one of the arbitrators:

LOS ANGELES, Nov. 16.

The circumstances of the first meeting of the arbitrators chosen to determine whether Mr. Gates or Dr. Lindley should retire from the contest for the Mayoralty were as follows:

The meeting was held at the residence of O. T. Johnson on Monday evening, Nov. 5.

There were present Mr. Johnson, Dr. Burdette, Thomas Hughes and myself.

The purpose of the meeting was fully discussed, but no action was taken that evening because of the absence of Mr. O'Melveny, the fifth arbitrator.

Mr. Hughes stated to us that he had the signed resignation of Mr. Gates in his pocket, and that Mr. Gates would abide by the action of the arbitrators. Mr. Hughes urged that a vote should be taken at that time; but out of courtesy to Mr. O'Melveny the meeting adjourned till he could be present.

Every member of the board was made acquainted with all the facts. We were called together for the specific purpose of deciding who should withdraw and for no other. Mr. Gates and Dr. Lindley called us together for this specific purpose.

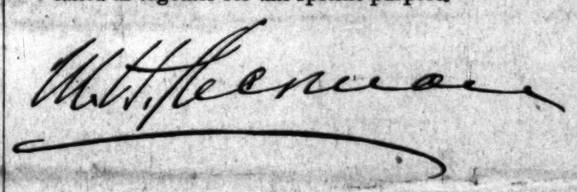

The above facts have been confirmed by statements from Dr. Burdette and Mr. Johnson.

When Mr. Gates found that Mr. O'Melveny was not present at the meeting referred to, he telephoned to him a special request that he go to Mr. Johnson's house that night and act with the other arbitrators.

Does the untrue assertion of Mr. Gates that he was not fully committed to the arbitration plan need any other refutation?

HEARST IN A FIGHT WITH PULITZER'S SON.

[BY DIRECT WIRE TO THE TIMES.]

ST. LOUIS (Mo.) Nov. 16.—[Exclusive Dispatch.] William R. Hearst engaged in a personal encounter with Joseph Pulitzer, son of the owner of the New York World, in the office of the Post-Dispatch, a Pulitzer publication, this afternoon. The cause of difficulty is not known any more definitely than was expressed by Hearst before he left for Mexico, tonight, that Pulitzer asked him some questions which "were none of his damned business." Hearst went to the Post-Dispatch office to see some of the editors. As he was leaving he met young Pulitzer. After a moment's conversation they were seen struggling, and members of the staff interfered.

Pulitzer struck two blows at Hearst, which the latter warded off with his hands, which had been crossed on his chest, as if he were expecting an attack. Members of the editorial force of the Post-Dispatch ran toward the two men and separated them. Hearst, in the meantime seemed to be warding off young Pulitzer's blows, or pawing at him with the open hands.

After the encounter, Hearst smiled at the men who had separated them, picked up his overcoat, then walked out of the building with his wife, apparently but little affected.

Mrs. Hearst seemed to be greatly excited when she saw her husband attacked, and ran toward him, but the trouble was ended before she reached him.

POPE ASKS PRAYERS FOR CHURCH'S FOES.

[BY THE ASSOCIATED PRESS—P.M.]

ROME, Nov. 16.—The Osservatore Romano has published a letter from the Pope to Cardinal Respigne, vicar-general of His Holiness, requesting him to order special prayers for the enemies of the church, this being the only means left the pontiff in the present sorrowful condition of the church, now fought and opposed by many of her own children, who have become her enemies.

Continuing, the Pope refers to and quotes from the Bible, particularly Hebrews, v:7.

This letter is regarded as of special importance now, it being evidently inspired by the situation in France, and is taken to indicate that the Pope believes that he has exhausted all other means to reach a satisfactory understanding in the French difficulty.

PAT CROWE REFORMS.

Famous Kidnaper Proposes to Start Rescue Homes for Boys All Over America.

[BY DIRECT WIRE TO THE TIMES.]

CHICAGO, Nov. 16.—[Exclusive Dispatch.] Pat Crowe, kidnaper of Edward Cudahy's son in Omaha, several years ago, has reformed, and proposes to labor among the younger generation and is here seeking support for his scheme.

Crowe wants to start a rescue mission for boys all over the country, and got his idea in Manchester, England, where there is no reform school. Homeless boys there are picked up on the streets and sent to a rescue home, provided with clothing, and when they look for work must wear badges.

CROWN PRINCE INSANE?

VIENNA, Nov. 16.—A report is in circulation at Belgrade that Crown Prince George of Servia has become insane.

LAKES TO THE GULF.

Convention Asks a Deep Waterway.

Plan Is to Utilize Chicago Drainage Canal and Continue Ditch.

Promoters Advocate Twenty-one Feet of Water on Sills of Locks.

Recent Surveys Show Project Would Not Cost Over Thirty-one Million.

[BY THE ASSOCIATED PRESS—P.M.]

ST. LOUIS, Nov. 16.—The Lakes-to-the-Gulf Deep Waterways Association became a fact today when the plan for permanent organization and the report of the nominating committee were adopted at the final session of the convention of the provisional association, organized by Congressman William Lorimer of Chicago and several of his Congressional associates, which has been in session at the Odeon for the last two days. The statement to the public issued by the convention, says:

WILL USE DRAINAGE CANAL.

"The proposed deep waterway is to extend from the Chicago drainage canal through the valleys of the Desplaines and Illinois rivers to the Mississippi River at Grafton, Ill., and thence down the Mississippi to St. Louis and is to have a minimum depth of fourteen feet throughout. We recommend that for the purpose of meeting the probable future needs of navigation the minimum depth over the sills of the locks should be twenty-one feet in the initial construction.

BIG OBSTACLE IS REMOVED.

"The excessive cost of the project, as shown b ythe engineers' estimates was due mainly to the existence of the prominent barrier between the great lakes and the Mississippi Valley. This chief obstacle to the prosecution of the project has been removed by the drainage canal.

"According to the estimates based on recent surveys by the United States engineers the work remaining to be done in order to complete the deep waterways channel to St. Louis will cost $31,000,000.

CONGRESS SHOULD CONTROL.

"Pending the inauguration of this work it seems important that the United States should exercise such control over the Desplaines and Illinois rivers as to prevent private persons, companies or corporations from erecting any dams or other structures that might present obstacles to the prosecution of the work as contemplated by the committees of the United States.

"In conjunction with the deep water enterprise from St. Louis northward it becomes at once a matter of great importance that provisions should be made by Congress for the application of work of such substantial character to the lower river as to give fixedness to the channel and stability to the caving banks, accomplishment of which is the necessary basis of any plan for a permanent establishment and deepening of that part of the river.

FREE FIGHT MARS WEDDING.

GUESTS LAID UP WITH SORE HEADS AS RESULT.

Nuptials of Capt. H. Maas of San Francisco and Miss Antonia Benedict at the Home of Baron Van Horn Interrupted by a Gang of Hoodlums.

[BY DIRECT WIRE TO THE TIMES.]

DENVER, Nov. 16.—[Exclusive Dispatch.] Brickbats, swords, clubs, chairs and tin cans were the weapons used in a free-for-all-fight which followed the wedding of Capt. Hermann Maas of San Francisco to Miss Antonia Benedict at the home of Baron B. F. Van Horn last night.

Several guests, some of whom came from San Francisco to attend the wedding, this morning are nursing sore heads as a result of the fight.

The wedding was most romantic, the bride and groom having been engaged only four days before the marriage. The groom served in several navies, has been a detective in San Francisco and a prominent man in politics there before he lost all in the earthquake and came to Denver to recoup his fortunes.

Independent Independence.
Lindley for Mayor.
Hewitt for City Attorney.
No Partisan Ticket.

ECCLESIASTIC COURT FILES ITS VERDICT.

REV. DR. ALGERNON SIDNEY CRAPSEY,
Episcopal clergyman, whose trial for heresy has been decided by the church's court of review.

[BY THE ASSOCIATED PRESS—P.M.]

NEW YORK, Nov. 16.—A decision was reached late today by the Episcopal Court of Review, which has heard the appeal of the Rev. Dr. Crapsey from the verdict of the diocesan court of the western diocese of New York, which found the Rochester clergyman guilty of heresy.

The decision is not made public. It was first served on Bishop Walker of the diocese of western New York, to be communicated to the president of the standing committee of that diocese and to Dr. Crapsey. Following these formalities the conclusions of the court will be made public at Buffalo.

The court of review met in a third session here today and received the written opinion upon the case of each member of the court, which had been prepared following the adjournment of the previous session. At an earlier sitting the court heard the arguments of counsel.

Dr. Crapsey, while rector of St. Andrews Church at Rochester, was placed on trial and convicted of heretical teachings. The case was promptly appealed to the Episcopal Court of Review, which finally disposed of it today.

Rev. Dr. Henry Anstice, clerk of the court of review, will convey to the parties concerned the decision which, it is expected will be made public on Monday morning. It is understood that the decision is based purely on questions of law. It was intimated that the court had not felt itself, under the canon which created it, able to deal with matters of doctrine, faith or worship. In these, it was held during the hearing of the appeal the diocesan court had distinct jurisdiction.

The case will not, it was explained, be sent to the general convention for adjudication.

NOT TO MARRY THE DIVORCED.

NEBRASKA EPISCOPAL CLERGYMEN SIGN AGREEMENT.

Question Has Long Been Agitated but Action Was Deferred Until Only Four Now Refuse to Join in the Determination—Assert It Goes Beyond Church Law.

[BY DIRECT WIRE TO THE TIMES.]

OMAHA (Neb.) Nov. 16.—[Exclusive Dispatch.] Bishop Worthington, Bishop Coadjutor Williams and nearly all the clergymen of the Episcopal church in Nebraska have signed an agreement hereafter not to marry any divorced person who has a divorced wife or husband still living, the divorce from whom was obtained from some cause arising after marriage.

The question of marrying divorced persons has been agitated by the Episcopal clergy of Nebraska for a long time, but action upon it has been deferred.

Only four clergymen in the diocese refused to sign the agreement, namely, Dean Bercher of Trinity Cathedral and Rev. T. J. Mackay of All Saints Church in Omaha, Rev. M. Burgess of Nebraska City and Rev. M. Smith of Central City.

These four clergymen maintain that the agreement signed by their brethren goes beyond the law of the church, in not allowing the remarriage of persons who have procured decrees of divorce on the ground of adultery.

HER "SEALING" WAS VALID.

Wife of a Utah Man Awarded Dower Rights in Another's Estate.

[BY THE ASSOCIATED PRESS—P.M.]

SALT LAKE (Utah) Nov. 16.—If a Utah man dies after disposing of his estate without the consent of his wife, her remedy is not to sue the executor for her share of the purchase price, but to bring action to recover her dower right in the property. Such is the decision handed down today in the Utah Supreme Court in the case of Annie Park Hilton vs. S. W. Stewart, executor. It is said to be the first decision on this knotty point.

Mrs. Hilton was united by the Mormon rite of "sealing" to Dr. John R. Park when she was believed to be dying, as a girl.

After her recovery, she married Hilton, and the "celestial marriage" was ignored until after Park's death, when her suit for a widow's interest in his estate brought a decision from the Supreme Court that the "sealing" was a valid marriage.

WOULD TEST ALL WOODS.

Lumber Manufacturers Favor Establishment of Government Bureau.

[BY THE ASSOCIATED PRESS—P.M.]

WASHINGTON, Nov. 16.—At a meeting here of representatives of the Lumber Manufacturers' and Wood Users' Associations, resolutions were unanimously adopted advocating the establishment by the government of a completely-equipped lumber-testing laboratory. The interests represented also resolved to use their influence to obtain from Congress an appropriation of $200,000 for that purpose.

The function of the laboratory would be to standardize as to strength and durability every American wood, that manufacturers might rely on getting definite results from the use of various forms of wood for desired purposes.

CARUSO GETS INTO PRISON.

SWEET SINGER IN A CAGE OF JAILBIRDS.

Famous Tenor Arrested on Complaint of Woman Who Says He Repeatedly Insulted Her—Enrico Is Very, Very Frustrated, and Nearly Collapses.

[BY THE ASSOCIATED PRESS—P.M.]

NEW YORK, Nov. 16.—Enrico Caruso, tenor of the Metropolitan Opera Company, was arrested while a visitor at the menagerie in Central Park today on a charge of disorderly conduct, preferred by Mrs. Hannah Graham.

The complainant, who said she was unaware of the prisoner's identity, alleged that Caruso had repeatedly insulted her.

After having been locked up for an hour, Caruso was released on bail furnished by Heinrich Conried of the opera company. He will appear in court for heating tomorrow.

At the Police Station, to which he was taken, the tenor created a scene, and it was only with difficulty that he was induced to submit to the routine examination and search, to which all prisoners are subjected.

Throughout the ordeal he vehemently protested that a mistake had been made in his arrest, and at its conclusion the star was on the verge of collapse.

UNCLE SAM SUES LAWYER.

FORMER FIRST LIEUTENANT IS DEFENDANT.

As Acting Commissary of California Volunteers in the Philippines He Is Accused of Having Sold Supplies and Retaining Money—Declares He Owes the Government Nothing.

[BY THE ASSOCIATED PRESS—P.M.]

SAN FRANCISCO, Nov. 16.—Papers were filed today in the United States Circuit Court by the Federal government in a civil suit against John J. West, formerly a first lieutenant in the First Regiment, California Volunteers, and now an attorney in this city, for $7073, alleged to be due the government from West.

During the war with Spain West served with the First California Volunteers in the Philippines. He was acting commissary, and as such had charge of supplies.

The complaint alleges that during April, May and June, 1899, West disposed of supplies and received money, for which no accounting has been rendered. The suit was ordered by the First Comptroller of the Treasury Department. A similar suit is pending against Col. Thomas Barry, connected with the First California Volunteers.

West declares that he owes the government nothing, and stated that he invited the suit in order to collect $1000 back pay which has been withheld.

Salaries Are Raised.

NEW YORK, Nov. 16.—An increase of 10 per cent. in the salaries of the employes now receiving less than $100 was today announced by the directors of the National Express Company.

Strike Nears an End.

NEW YORK, Nov. 16.—The National Association of Employing Lithographers announced last evening that the national strike of lithographers is nearing an end. Of 1257 presses affected, it says, 820 are now in operation.

PITH OF NEWS FROM THE MIDDLE WEST.

[BY DIRECT WIRE TO THE TIMES.]

CHICAGO, Nov. 16.—[Exclusive Dispatch.] Medicine Hat regained its glory as the chief dispenser of weather today, dropped its temperature to 10 deg. above zero, and lifted the lid from one of the most widespreading snowstorms and blizzards experienced in the Northwest in many years for the season.

The advance agent of the coming storm reached Chicago this morning, and the southeastern wind that had sent people scurring around skyscraper corners during the day, reached a velocity of forty-eight miles an hour, and was slowly shifting to the Northwest. Once there, the coming to Chicago of the Northwest blizzard will be hastened. For twelve straight hours the thermometer stuck at 40 deg., then dropped to 35 deg. minimum. The maximum was 42 deg. Middle West temperatures:

	Max.	Min.
Alpena	42	22
Bismarck	36	32
Cairo	80	34
Cheyenne	26	26
Cincinnati	46	28
Cleveland	42	36
Concordia	52	44
Davenport	54	32
Denver	68	40
Des Moines	52	34
Detroit	42	30
Devil's Lake	32	26
Dodge City	50	42
Dubuque	44	34
Duluth	64	34
Grand Rapids	42	34
Green Bay	42	32
Helena	18	14
Huron	44	34
Indianapolis	44	28
Kansas City	68	34
Marquette	40	32
Memphis	68	46
Milwaukee	42	34
North Platte	58	38
Rapid City	40	28
St. Louis	60	34
St. Paul	36	32
Sault Ste. Marie	42	34
Springfield, Ill.	56	30
Springfield, Mo.	62	46
Wichita	60	50

DUNNE'S POLICY SCORED.

Mayor Dunne's administration was scored today, by Samuel Insull, president of the Chicago Edison Company, at the meeting of the Council Committee on Gas, Oil, and Electric Light. He asserted that the policy of the Chief Executive in seeking to instill his municipal-ownership theories into every action of the City Council and the hostility manifested toward large business interests was driving investors from the city and imperiling the future of Chicago. The report that a merger of the Illinois Tunnel Company and the Edison Company was in process of formation was emphatically denied.

FOOTBALL PLAYER'S FINISH.

[BY DIRECT WIRE TO THE TIMES.]

LAFAYETTE (Ind) Nov. 16.—[Exclusive Dispatch.] As the result of injuries received in a high-school football game, Wednesday, Lyle Nicol, the 16-year-old son of Hugh Nicol, manager of the Purdue Athletic Association, died in great agony. Young Nicol was making a run around the end, when he was tackled, and in the scrimmage was fatally kicked in the stomach. The father is an old-time National League baseball player in the Cincinnati, Chicago and St. Louis teams.

COLORED EX-SOLDIER WEEPS.

[BY DIRECT WIRE TO THE TIMES.]

ST. JOSEPH (Mo) Nov. 16.—[Exclusive Dispatch.] Frank Bounsler, a colored spldier of Chicago, who was honorably discharged, was today refused permission to re-enlist. He wept when his application was refused, and says it is on account of the riot at Brownsville, Tex. Bounsler said he would appeal to the Secretary of War.

TRAIN WRECKERS REMANDED.

[BY DIRECT WIRE TO THE TIMES.]

EVANSVILLE (Ind) Nov. 16.—[Exclusive Dispatch.] William Auberry and Shirley Irwin, who, it is alleged, wrecked a freight train on the Southern Railroad on the night of August 15, were indicted at Petersburg Ind., today, for murder in the first degree. They were remanded to jail without bail.

Independent Independence.
Lindley for Mayor.
Hewitt for City Attorney.
No Partisan Ticket.

INSURERS GO TO THE WALL.

Old Boston Company Forced to Quit Business.

Recent Northern Disaster Proves Too Much.

Stood Strain of World's Big Conflagrations.

[BY DIRECT WIRE TO THE TIMES.]

BOSTON, Nov. 16.—[Exclusive Dispatch.] The American Fire Insurance Company is forced to stop business as a result of its liabilities arising from the San Francisco disaster. It stood the strain of the Boston, Chicago and Baltimore conflagrations, but the effect of the earthquake and fire combined in San Francisco was too tremendous.

Judge Morgan of the Supreme Court, today, restrained the company temporarily from doing business further in this State, the order having been made on a bill brought by the Attorney-General at the instance of the Insurance Commissioner.

An order of notice for the company to show cause why it should not be restrained permanently from doing business was issued, returnable November 23. This company is the oldest in this city, having done a prosperous business for more than fifty years.

Its recent losses, including the San Francisco fire, amounted to more than $1,000,000 which crippled its resources.

The company has transferred its risks to other companies and has not issued new policies.

The Attorney-General alleges that the present company's condition renders its continuance in business hazardous to the public.

MRS. STOCKTON ILL.

WASHINGTON, Nov. 16.—Mrs. Frank R. Stockton, widow of the novelist, is critically ill at her residence in this city.

Spain and France have arranged to make a naval demonstration and land marines in Morocco should such a course prove necessary for the protection of foreigners before the ratification of the Algeciras convention and the installation of the international police, which is not expected to take place before February 1, 1907.

LONG TRIP UNDER TOW.

Tug to Take New Steam Tank Over Thirteen Thousand Miles.

[BY DIRECT WIRE TO THE TIMES.]

NEW YORK, Nov. 16.—[Exclusive Dispatch.] Extraordinary will be a voyage that will be begun tomorrow by the famous ocean tug Navigator, one of the largest towboats on the Atlantic coast, and the new steam tank, the W. S. Porter. The destination of the two is San Francisco, the distance being about 13,500 miles, and shipping men say if the tow is successful it will be one of the longest ever accomplished.

Superb Routes of Travel.

SATURDAY'S ATTRACTIONS—
For Trolley Trippers

The Great Mount Lowe Trip can be made for $2.00.
CARS AT 8, 9 AND 10 A. M., AND 1 AND 3:30 P. M.
The Famous Old War Junk at San Pedro.
Boxing Exhibitions by Tommy Burns at Long Beach.
Dance under auspices of Royal Italian Band at Long Beach in the evening.
Take a Spanish Dinner at Casa Verdugo.
The Pacific Electric Railway

SAN PEDRO WHARF—
Chinese Pirate Chaser
"Whang-Ho"
Equipped with its various instruments of torture--bearing weapons used for thousands of years by the yellow race, showing marks of the bloody days of pirate chasing in the seas of the Orient. Only a short time left to see the Oriental wonder. An education in itself. On exhibition at
SAN PEDRO WHARF

SANTA CATALINA ISLAND—
HOTEL METROPOLE
Now open on the European Plan with Cafe in connection. Rooms $1.00 per day and up.
STEAMER MAKES ROUND TRIP DAILY
TWO BOATS SATURDAY. GRAND ILLUMINATION AND ERUPTION OF SUGAR LOAF SATURDAY EVENING.
See railway time cards for steamer connection.
BANNING CO., Pacific Electric Bldg., Los Angeles. Both Phones 38.

GLASS BOTTOM BOAT TICKETS—
For Seal Rock, on Sale at Pacific Tours Co.
HUNTINGTON BUILDING. GROUND FLOOR, SECOND OFFICE ON RIGHT. METEOR BOAT COMPANY.

SAILING FOR SAN FRANCISCO, SEATTLE—
And All Points in the Northwest. Large, Elegant Steamers
Santa Rosa and State of California
Leave Los Angeles 10 a.m. Wednesday and Sunday.
For SAN DIEGO Leave Redondo 10:30 p.m. Monday and Friday. RATES ALWAYS THE LOWEST AND INCLUDE BERTH AND MEALS. For full particulars call or address City Ticket Office, 253 South Spring St. Both Phones 41. H. BRANDT, G. P. A. C. D. DUNANN, G. P. A., San Francisco.

SAN LUIS OBISPO LANDS—
Excursions to San Luis Obispo
An excursion of Home Seekers to San Luis Obispo and the Grant Tract, adjoining the City of San Luis Obispo, will be given on TUESDAY, NOV. 20, 1906, leaving Los Angeles by the Southern Pacific Coast Line at 8:30 a. m., and returning next day. Fare, including hotel accommodations, $10.00. For particulars, inquire of—
A. E. POMEROY, Room 701 Grant Bldg., Los Angeles.

MERCHANTS Independent Line Steamers—
To SAN FRANCISCO, EUREKA, PORTLAND, ABERDEEN and SEATTLE. For rates, reservations, etc., apply to C. J. LEHMAN, 248 South Spring Street. Both Phones, 802.

OCEANIC STEAMSHIP CO.—
HONOLULU, S. S. Alameda, Nov. 24; TAHITI, S. S. Mariposa, Nov. 27; HONOLULU, SAMOA, NEW ZEALAND and AUSTRALIA, S.S. Sonoma, Dec. 27. Tickets and information at 324 S. Spring Street. PHONES—Home, 6759; Main, 3217. F. M. JENIFER, Agent.

Trustee Property No. 2
Located at 424-428 South Broadway. Ground Area 59x155 Feet.
The Trustee Company is erecting a modern, steel-frame, fire-proof office building upon this property and is dividing the ownership into Unit-Interests which will be sold to investors in any amount. The rental returns and increase value results to each will be in proportion to the amounts invested.
Large rental returns and increase value certain.
Call at our office or write for a full explanation of our Unit-Ownership System.
THE TRUSTEE COMPANY,
357 South Spring Street. Cor. Fourth Street.

Theaters—Amusements—Entertainments.

BELASCO THEATER—BELASCO, MAYER & CO., Props. 'PHONES—Main 3280; Home 250.
TONIGHT--MATINEE TODAY
THE BELASCO THEATER STOCK COMPANY PRESENTS THE ROMANTIC PLAY, A SEQUEL TO "THE PRISONER OF ZENDA."
RUPERT OF HENTZA
Next Week's Monster Offering
THE BELASCO COMPANY WILL GIVE FOR THE FIRST TIME BY ANY COMPANY, WILTON LACKAYE'S GREAT SUCCESS—
THE PIT
Channing Pollock's famous dramatization of Frank Norris's widely read novel.
SEATS FOR "THE PIT" ARE NOW ON SALE. REGULAR PRICES.

THE AUDITORIUM—SPARKS M. BERRY, Manager.
"THEATER BEAUTIFUL."
Lambardi Grand Opera
Matinee Today, "LA BOHEME"
Tonight, "RIGOLETTO"
:: :: NEXT WEEK :: ::
"CARMEN," "FAUST," "IL TROVATORE"
SEATS NOW SELLING. PRICES—50c, 75c, $1.00, $1.50 and $2.00. Phone 21.
THE AUDITORIUM IS ABSOLUTELY FIREPROOF.

MASON OPERAHOUSE—H. C. WYATT, Lessee and Manager.
BARGAIN MATINEE TODAY AT 2:30—LAST TIME TONIGHT
....LOUIS JAMES....
NELLIE McHENRY, NORMAN HACKETT, Aphie James and an admirable company of players, presenting Shakespeare's delightful comedy, "THE MERRY WIVES OF WINDSOR." Production complete to the most minute detail—costumes—accessories—music—chorus. PRICES—50c, 75c, $1.00, $1.50. Matinee Prices 75c, $1.00, no higher.

MASON OPERAHOUSE—H. C. WYATT, Lessee and Manager.
WEEK COMMENCING MONDAY, NOV. 19—ARTHUR DEACON'S MUSICAL SATIRE—
"PEGGY FROM PARIS"
SAME GREAT LAUGHING SHOW—ONLY BETTER.
SEAT SALE NOW ON. PRICES 50c, 75c, $1.00, $1.50. YOU WILL HAVE TO.

MOROSCO'S BURBANK THEATER—
MATINEE TODAY—PERFORMANCE TONIGHT—LAST TIMES "THE THREE MUSKETEERS."
Week starting TOMORROW (SUNDAY) AFTERNOON—MISS BUREN supported by complete cast in the funniest comedy since "A Texas Steer."
"NANCY & CO."
WM. DESMOND as "Mr. Brasher."

ORPHEUM THEATER—SPRING ST., Bet. Second and Third. BOTH PHONES, 1447.
.... MODERN VAUDEVILLE....
SPECIAL ENGAGEMENT—RICE AND CADY—ONE WEEK ONLY.
COLLINS and HART, "Two Strong Men"; AUGUSTA GLOSE, Musical Monologue; MILLIAN, Violinist; FRANCES D'ARCY, Soprano; BURTON and BRANDT, Comedy Act; HANSON and NELSON, the Mirthful Maids; MOTION PICTURES; SBERETTI'S, Acrobats.
Matinees Daily Except Monday. Evening Prices—10c, 25c, 50c and 75c.

GRAND OPERAHOUSE—MAIN ST., Between First and Second. PHONES, Main 1070; Home 1070. THE PEOPLE'S HOUSE.
"TILLY OLSON"
Matinee Sunday, Tuesday and Saturday, 10c and 25c. Evenings, 10, 25, 50c.
NEXT WEEK—"UNCLE JOSH PERKINS."

HOTCHKISS THEATER—SPRING ST., Near Fourth.
C. F. HAMILTON, Manager.
THIS WEEK
"The Fatal Scar"
Commencing Sunday Afternoon WE GO BACK TO COMEDY and will present the roaring farce, "OTHER PEOPLE'S MONEY," GEORGE B. HOWARD at his best.

THE CHUTES—LEHIGH INVESTMENT COMPANY, Admission.
NOVEMBER 4, 1906, TO MARCH 4, 1907.
Los Angeles Midwinter Carnival
WE HAVE ADDED TO OUR SATURDAY ATHLETIC EVENTS, COMMENCING
BICYCLE RACES! BICYCLE RACES!
GOAL KICKING! GOAL KICKING! SUITABLE PRIZES FOR ALL. ENTRANCE FEE, FREE TO ALL.
Sunday's Free Attractions--Balloon Ascension.
(ORDERS FOR FIVE SILVERWOOD HATS TO BE DISTRIBUTED TODAY.)
Last week each of the following were lucky winners of a Silverwood Hat: Thompson, 230 1-2 South Figueroa Street; A. S. Boreham, 1618 South Grand Avenue; Austin, 124 South Boyle Avenue; Louis Meyers, Jersey City; J. Stanton, 53 [illegible].
GRAND AQUATIC FIREWORKS DISPLAY.
TAHITIAN VILLAGE AND THEATER.
ROYAL HAWAIIAN SEXTETTE—CHUTES MILITARY BAND NOON AND EVENING. Free Vaudeville—Free Theater—Free Merry-Go-Round—Free Miniature Railway—Free Chutes.

MORLEY'S GRAND AVE. RINK—For Rent.
ANNOUNCEMENT OF
... POPULAR PRICES.
Afternoon admission free; evening admission 10c; Saturday and Sunday afternoon free. Skates to all sessions 10c, no higher. OPEN SUNDAY AFTERNOON AND EVENING. Music at all sessions.

RAYMOND HOTEL LINKS—
GOLF
TAKE PASADENA ELECTRIC CARS. THREE PLAYS ONE FARE. OPEN SUNDAYS.

DANCING—At Venice Tonight
In the splendid new pavilion on the pier. Finest and largest floor on the Coast. Camilo's Great Women's Orchestra—20 Solo Musicians. Afternoon and night at Venetian Garden. Balloon ascension Sunday. Score of other attractions.

ANGELUS SKATING RINK—18th and Main.
The most popular rink where all love to skate. Prize skating this evening. REDUCED. ADMISSION FREE this afternoon. Souvenir [illegible] ONLY 5c TO SCHOOL CHILDREN. This evening skates 25c. Admission Sunday afternoon and evening.

CHINATOWN—
GOLDEN DRAGON AND ORIENTAL EXHIBITION. Open Daily 9 a. m. to 9 p. m. 409 Apablaza St. Greatest sight in Chinatown reduced to one block long SILK DRAGON, with lifelike, movable parts. Richest Chinese and Japanese decorations. Native attendants, with Chinese orchestras. Admission 25c.

CAWSTON OSTRICH FARM—
150 Gigantic Birds
Beautiful ostrich plumes and the largest ostrich Feather Store in the world on at Pasadena.

Timely Special Announcements.

HEAR the Wonderful Behr Tone—
AT WILLIAMSON PIANO CO., 327 South Broadway.

Superb Routes of Travel.

VENICE AUDITORIUM—
Jack O'Brien Boxes
SEE THE PREMIER BOXER IN TRAINING EVERY AFTERNOON.
TUESDAY EVENING, NOV. 20, BOXING
JACK O'BRIEN BOXES TWO MEN
4—OTHER GOOD EXHIBITIONS—4. MOVING PICTURES.
Cars from 4th and Hill St. Station via LOS ANGELES PACIFIC.

"KEY ROUTES"—
Personally Conducted Sight-Seeing Trips
MT. LOWE at 9:30 a.m. daily.
MISSION AND ORANGE GROVES at 9:40 a.m. daily.
THE SURF AT 10:15 a.m. daily.
SEEING LOS ANGELES 10:00 a.m., except Sunday, 8:00 p.m. daily.
Only seating capacity of cars sold.
PACIFIC TOURS CO., 102 Main Entrance Depot, SIXTH AND MAIN STREETS. Home phone 6162, Main 3475.

STEAMSHIP ROANOKE—For Portland, Tacoma
Stopping en route at SAN FRANCISCO and EUREKA. Superior accommodations. Light and comfortable staterooms. Tickets, reservations, rates, etc., at office NORTH PACIFIC S. S. CO., No. 253 S. Spring St. (in Postal Tel. and Cable office).

PACIFIC SLOPE.

HORSE TRADE NETS BIG SUM.

Gave Steed for Mining Stock Now Valuable.

Spouse Attending Sick Wife Learns His Luck.

Reno Faces Fuel Famine and Hoards Her Coal.

[BY DIRECT WIRE TO THE TIMES.]

RENO, Nov. 16.—[Exclusive Dispatch.] Stock which Fred Staples, a Coledale miner, took three years ago in payment for an old horse, sold yesterday for $122,500. It was Mohawk stock he had 7000 shares worth $17.50 each. Staples came here a few days ago with his invalid wife and noticed in a newspaper Mohawk listed at $17. He took the next train to Coledale, a small camp near Tonopah, and discovered his stock was worth over $100,000.

LOST MONEY RETURNED.

COMPANY MAKES GOOD.

[BY THE ASSOCIATED PRESS—A.M.]

SAN FRANCISCO, Nov. 16.—The change of coin containing $1085.50, distributed by the citizens of Searchlight, Nev., for the relief of the San Francisco sufferers, which had been waiting for some time, was delivered to the Relief Corporation today by an express company. The package bore the inscription "General Relief Fund, care of Mayor Schmitz, San Francisco," was sealed with a San Francisco seal, although the address of the sender was given as Los Angeles. The bunch of currency bears the date [illegible].

The relief authorities are endeavoring to learn why a package supposed to have been sent from Los Angeles should bear a San Francisco seal, and why it was so long in reaching them. General Manager Christiansen of the express company which handled the money, this afternoon gave out the following statement: "There is nothing to be said in regard to this matter," said Christiansen. "We were unable to find a package containing the coin, and to close the incident we made a new package and sent it to the relief corporation."

FIVE KILLED IN WRECK.

FREIGHT TRAIN RUNS AWAY.

[BY DIRECT WIRE TO THE TIMES.]

RENO, Nov. 16.—[Exclusive Dispatch.] Two Italian track walkers, stumps from Ogden and Fireman Lacey of the extra freight were killed last night in a wreck at Mantello, Nev. The train got from the control of two locomotives, jumping it, and dashed down a grade of Death Hill, and at the bottom a mass of [illegible].

FACES COAL FAMINE.

ALSO VERY SCARCE.

[BY DIRECT WIRE TO THE TIMES.]

RENO, Nov. 16.—[Exclusive Dispatch.] Owner of a fuel famine here and one is growing. Agents of foul are diverting shipments to and are doling out coal in quantities in order to make the as far as possible. restaurant suffers, and many are putting doors in ranges wood. The latter commodity is and wood choppers are to secure.

SLOPE BRIEFS.

Cargo of Oil.

SAN FRANCISCO, Nov. 16.—The Andrew Hicks arrived today Port Island, bringing a cargo of tons of oil.

Years Up Track.

BAKERSFIELD, Nov. 16.—Local No. 287 jumped the track at Panama station on the Southern Pacific road this evening, tearing up the track a distance of 1000 feet. Traffic will be taken out alive yesterday.

COURT DILUTES GA... OF CURLY BOSS

Sends Him to Right About in Attempt to Seize Office of Attorney—Heney Cries, "G... a Fair Jury."

[BY DIRECT WIRE TO THE TIMES.]

SAN FRANCISCO, Nov. 16.—[Exclusive Dispatch.] The injunction obtained by W. H. Langdon to prevent Abraham Ruef from seizing the office of District Attorney or assuming the duties was made permanent today by Judge Sewall. Although almost daily at the office of the acting Mayor and Board of Supervisors, the court held that it was only effective against Ruef, he having asserted a claim to the office.

In his decision Judge Sewall expressed the opinion that the conditions of the city charter do not apply to the District Attorney's office. The Mayor and Supervisors have no power of supervision. The Attorney-General alone may appeal. Ruef may appeal.

HENEY WANTS FAIR JURY.

GRAFTERS ARE PUMPED.

[BY THE ASSOCIATED PRESS—P.M.]

SAN FRANCISCO, Nov. 16.—In connection with his investigation into graft in this city, Asst. Dist.-Atty. Heney said today:

"What we have already done is only a starter. We expect that there will be indictments before we finish. But how ask is fair juries to try these cases?"

Heney stated tonight that those indictments were voted by the grand jury before it adjourned last Wednesday, but as the typewriting of the indictments had still to be performed and other preparations made, it was impossible to let any information be given the public. No indictments were returned today by the grand jury, which resumed its investigation into municipal graft this afternoon. The grand jury was in session until 6:30 tonight, when an adjournment was taken until next Tuesday morning.

It is understood that the grand jury devoted its time today to probing the charge that extortion was practiced in the case of the Belvidere Hotel, which was furnished on O'Farrell street after the fire. Among those examined by the grand jury were Myrtle Cerf, assistant director in the Belvidere, who is generally regarded as representative on the [illegible] was also secretary of the grand jury.

Others who entered the room during the afternoon remained there for some time. Moses Cohen and Max Cohen are said to be secretary of the Belvidere; O. F. [illegible] formerly furniture dealer, is questioned.

Among the developments today was the decision of Judge Seawell that the Mayor and Supervisors have no power to remove the District Attorney. The institution of the [illegible] was instituted by the citizens' league, Nov., to the end that which was [illegible] by the Relief Committee, denied by the officials of the Wells Fargo Express that the [illegible] Schmitz's receipt for the [illegible] sage.

Manager Christensen of the express company, who had charge of the package containing the $1085.50, which was traced to Oakland, and the loss of it was lost. As the money was lost while in transit, the express company was responsible for the amount.

In view of the fact that no indictments have been made against any member of the police department for alleged extortion of the relief funds, it is said that the police departments of the various cities, Chief of Police Dinan will submit an itemized statement of the amounts received and the manner in which they were used. It is said the statement, the police department received $8223 instead of $8000, as has been claimed.

The retirement of Juror [illegible] the grand jury room was also explained by the fact that his name is included in the list of witnesses. After giving his testimony he retired. In doing so he violated Section 922 of the penal code, which provides that "grand jurors must declare their knowledge of the commission of a public offense made...

SAN FRANCISCO, Nov. 16.—[Exclusive Dispatch.] Stock in the Standard Oil Company, which has been quoted at $600 a share, declined $30 a share today on the San Francisco Stock Exchange. The decline followed the announcement that the Standard Oil Company had decided to increase its capital stock from $10,000,000 to $100,000,000. The new stock will be issued to the present stockholders at par, $100 a share. The decline in the stock is attributed to the fact that the new issue will increase the number of shares outstanding from 100,000 to 1,000,000, thereby reducing the dividends from $6 to $0.60 a share.

Sixteen miners were rescued Wednesday by the use of the deep gallery of the Standard Oil mine near Constance. Fifty men were in the mine when the fire broke out.

PACIFIC SLOPE.

HORSE TRADE NETS BIG SUM.

Steed for Mining Stock Now Valuable.

Nursing Attending Sick Wife Learns His Luck.

Two Faces Fuel Famine and Hoards Her Coal.

[SPECIAL WIRE TO THE TIMES.]

SAN JOSE, Nov. 16.—[Exclusive Dispatch.] The injunction suit which Fred Staples, a local miner, took three years ago against Langdon for an old horse, sold for $122.500. It was Mohawk stock, of which 1000 shares were to find 1000 shares worth $17.50 each. Staples came here a few days ago with his invalid wife and noticed in a newspaper Mohawk listed at $17. He took the next train to Coledale, Nev., a camp near Tonopah, and discovered his stock was worth over $17,000.

LOST MONEY RETURNED.

EXPRESS COMPANY MAKES GOOD.

[BY THE ASSOCIATED PRESS—A.M.]

SAN FRANCISCO, Nov. 16.—The package containing $1085.50, stolen by the citizens of Searchlight, Nev., by the relief of the San Francisco sufferers, which had been delayed for some time, was delivered to the Relief Corporation today by an express company. The package bore the inscription "General Relief Fund, Mayor Schmitz, San Francisco." It was sealed with a San Francisco seal, and bore the address of the sender given as Los Angeles. The bunch of currency bears the date line of Searchlight.

The police authorities are endeavoring to learn why a package supposed to have been sent from Los Angeles bore a San Francisco seal, and how long in reaching them. Manager Christiansen of the express company which handled the package this afternoon gave out the following statement: "There is nothing to add in regard to this matter to Chief Dinan. We were unable to find the package containing the $1085.50, and so close the incident we have no package and sent it to the owners."

TWO KILLED IN WRECK.

FREIGHT TRAIN RUNS AWAY.

[SPECIAL WIRE TO THE TIMES.]

SAN JOSE, Nov. 16.—[Exclusive Dispatch.] Two Italian track walkers, living on Ogden and Fireman streets, were killed by a runaway freight train last night in a wreck at Alviso. The train got beyond the control of the locomotive engineer, and dashed down the grade of Death Hill, and struck the bottom a mass of

STRIKE CAUSES COAL FAMINE.

COAL IS ALSO VERY SCARCE.

[SPECIAL WIRE TO THE TIMES.]

SAN JOSE, Nov. 16.—[Exclusive Dispatch.] As a result of a fuel famine here and the price is growing. Agents of feul companies are diverting shipments to other points and are doling out coal in small quantities in order to make the supply last as possible. Consumers suffers, and many families are putting doors in ranges for fuel. The latter commodity is scarce, and wood choppers are in demand.

SLOPE BRIEFS.

Spring of Oil.

SAN FRANCISCO, Nov. 16.—The steamer Hicks arrived today from Grays Harbor, bringing a cargo of oil.

Left Up Track.

SAN JOSE, Nov. 16.—Local freight No. 2 jumped the track at Palo Alto on the Southern Pacific road this evening, tearing up the track a distance of 1000 feet. Traffic between this city and Santa Cruz is delayed.

Is Awarded Judgment.

SAN FRANCISCO, Nov. 16.—D. Villalon was awarded judgment by Judge Graham yesterday in the sum of $500 against the Transatlantic Fire Insurance Company of Hamburg, Germany, on a policy of insurance covering personal property and household goods destroyed in a dwelling at No. 2049 Powell street. The judgment included costs of the suit and was for the full amount asked.

Increase in Clearings.

SAN FRANCISCO, Nov. 16.—According to the figures secured by the California Promotion Committee the banks of San Francisco cleared a total of $54,427,400.96 for the week ending yesterday at noon. For the same period of last year the total was $45,303,199.98, making a gain of $11,124,200.98 or 24.57 per cent.

STANDARD OIL MEN STAND PAT.

ISSUE STATEMENT THAT THEY WILL NOT DISSOLVE.

Authority Speaking on Subject Laughs at Rumors of Disbandment Saying It Is Not Only Too Costly but Would Not Now Save Magnates from Consequences.

[BY THE ASSOCIATED PRESS—A.M.]

NEW YORK, Nov. 16.—The Journal of Commerce prints an interview today with a representative of the Standard Oil Company, who, the paper says, spoke with authority. It concerns a report that the company was preparing to voluntarily dissolve, and is as follows:

"Any reports that steps have been taken by the Standard Oil Company to dissolve, are entirely without foundation. Surely such a report carries its own contradiction. The Standard Oil Company adopted its political force, its present form of doing business in obedience to the law which in the original organization was condemned by one State. We have done business as the Standard Oil Company of New Jersey for more than a dozen years and until it can be shown that our organization is illegal we shall continue to do business. It is an expensive ordeal to turn over a corporation of the size of the Standard Oil with its world-wide ramifications, and one not likely to be undertaken voluntarily. Besides what form does the government wish the oil business to take? You cannot legislate a gallon of oil out of existence. The business must be conducted. Even if it should be held that we have done wrong it would not save us from the consequences to dissolve now. You may, therefore, give a flat contradiction to any report that we have arranged to take such a step."

PLANS CRIMINAL ACTION.

GRAND JURY IS RETAINED.

[BY THE ASSOCIATED PRESS—A.M.]

FINDLAY (O.) Nov. 16.—Criminal prosecution of the highest officers of the Standard Oil Company will be the next move of Prosecutor David, according to a statement made by him today. In this prosecution it is stated that Atty.-Gen. Ellis will assist. David says he believes he has sufficient evidence to warrant him in bringing all of the officers and directors of the corporation, the Standard Oil Company of New Jersey, before the court. John D. Archbold, Henry H. Rogers and William Rockefeller are among those mentioned in connection with the latest move.

Davis ordered the grand jury held in service to the end of the term with a view of bringing this new action. He said today that if he should be unable to get his evidence for this case in proper shape he would allow the matter to go over to the next grand jury which will convene in January. He also intimated that there might then be further proceeding into the charges and alleged attempted bribery of members of petit jury in the recent Standard Oil trial here on which juror Myers made a statement to the court yesterday.

Sixteen miners who were entombed Wednesday by the fall of earth in a deep gallery of the Ain-Shara lead mines near Constantine, Algeria, were taken out alive yesterday.

COURT DILUTES GALL OF CURLY BOSS RUEF.

Sends Him to Right About in His Attempt to Seize Office of District Attorney—Heney Cries, "Give Us Fair Jury."

[BY DIRECT WIRE TO THE TIMES.]

SAN FRANCISCO, Nov. 16.—[Exclusive Dispatch.] The injunction secured by W. H. Langdon to prevent Rueff from seizing the District Attorney's office or assuming any role made permanent today by Judge Beatty. Although aimed at the acting Mayor and Board of Supervisors, the court held not only effective against Rueff, but also asserted a claim to

Further Judge Sewall expressed the opinion that the conditions of the charter do not apply to the District Attorney's office. The Mayor and Supervisors have no power of removal. The Attorney-General alone is the one Rueff may appeal.

JURY WANTS FAIR JURY.

INDICTMENTS ARE PUMPED.

[BY THE ASSOCIATED PRESS—P.M.]

SAN FRANCISCO, Nov. 16.—In connection with his investigation into graft today, Asst. Dist.-Atty. Heney says:

"All we have already done is only preliminary. We expect that there will be indictments before we finish. The grand jury is fair juries to try them."

It is understood tonight that these indictments will be voted by the grand jury and returned last Wednesday, but as the typewriting could not be performed and the copies made, it was impossible to let any information out until the grand jury had formally voted. No indictments were found today by the grand jury. Heney will continue his investigation into graft this afternoon and tomorrow, when it will adjourn until 6:30 tomorrow evening. Testimony was taken this morning. It is said that the inquisitorial body will resume today to probe further into the affairs of the Belvidere Club, and that attention was directed to it by the testimony of O'Farrell yesterday. Among those examined by the grand jury today were Myrtle Cerf, said to have been a director in the Belvidere, and who, it is generally regarded, was Rueff's representative on the directorate. Cerf was also secretary of the preceding grand jury.

Others who entered the grand jury room during the afternoon and remained there for some time were Moses Cohen and Marcus Rosenthal, said to be secretary and attorney for the Belvidere; O. F. and J. A. Holmes, formerly furniture dealers, were also questioned.

Among the developments of the day was the decision of Superior Judge Seawell that the Mayor and Board of Supervisors have no power to remove the District Attorney, and the restitution of the missing $1085 contributed by the citizens of Searchlight, Nev., to the relief fund, but which was never received by the Relief Committee. It is denied by the officials of the Wells, Fargo Express that they hold Mayor Schmitz's receipt for the money package.

Manager Christensen stated that the package containing the money was traced to Oakland, and there all trace of it was lost. As the package was lost while in transit, the express company was responsible and made good the amount.

In view of the fact that charges have been made against the police department for alleged maladministration of the relief funds contributed by the police departments of the various cities, Chief of Police Dinan today gave out an itemized statement of the amounts received and the purposes for which they were used. According to the statement, the police department received $9233 instead of $32,000, as has been claimed.

The retirement of Juror Young from the grand jury room Wednesday is also explained by the fact that his name is included in the list of witnesses. After giving his testimony he retired. In doing so he acted under Section 922 of the penal code, which provides that "grand jurors must declare their knowledge as to the commission of a public offense."

RIVERS FALL IN OREGON.

Vessels Are Rescuing Campers from Banks.

Cattle and Timber Interests Suffer Heavily.

Loss of Life Is Slight, but Suffering Is Keen.

[BY THE ASSOCIATED PRESS—P.M.]

PORTLAND (Or.) Nov. 16.—A representative of the Evening Telegram sent from this city on a steamer to the flooded district has traversed a portion of the water-swept country and has reached Kalama, from which place he wired his paper as follows:

Reports fro mthe Cowlitz River district up to noon show the crisis of the situation has passed and the water which swept the river clean of all shingle and lumber interests, inundated the surrounding territory and flooded the towns of Castle Rock, Kelso, Ostrander and Olequa, driving the people to the hills and high ground for safety, is beginning to subside.

A message from Castle Rock says the water there has fallen three feet and barring further rains no more destruction is anticipated.

While damage to property was great on both sides of the raging river, as far as news can be secured, no loss of life has been reported. Loss of livestock, however, is reported to have been heavy, cattle and hogs being washed away by the overflowing river.

Throughout the inundated district today people driven from their homes by the flood are camping in the hills and on high ground. Many were able to make their way to the homes of friends and get safely away, but a large number who were forced to flee and leave their belongings behind are without shelter and food.

A drizzling rain is falling, and unless these people can get to places of shelter there will be great suffering from exposure and lack of food.

Reports reaching here say the hills along the Cowlitz are lined with campers whose homes are partially submerged.

A steamer or two and several launches have gone up the Cowlitz River to gather up the homeless, if possible, and transfer them to places of safety. It is reported a vessel is operating between Kelso, Stella and Rancer, taking refugees to the last place.

A relief train on the Northern Pacific left Kalama shortly after noon to work its way as far into the flooded district as possible.

The shingle and lumber interests along the Cowlitz have practically been wiped out. The water has swept every river clean, it is said, and not a log or bolt of shingles is left. The lumber and shingle men's loss will amount to hundreds of thousands of dollars, it is claimed. The flood in Castle Rock washed away two or three houses, but did not do as much damage in this particular as was thought last night.

FIVE HUNDRED IN DANGER.

DESOLATION IS WIDESPREAD.

[BY DIRECT WIRE TO THE TIMES.]

PORTLAND, Nov. 16.—[Exclusive Dispatch.] Desolation reigns throughout Southwestern Washington. People have been made homeless by the floods of the past days and driven from shelter, many are camping out on the highlands nearest their homes. Towns have been partially wiped out and incalculable damage done to lumbermen and loggers.

The Columbia and Cowlitz rivers, swollen by the raging floods brought down by every tributary, are carrying everything with them. Bridges, houses, barns, cattle and millions of feet of saw logs and shingle bolts have been swept away. So far no lives have been reported lost in Southwestern Washington, but floods in the Lewis river have cut off the town of Woodland, Wash., and the lives of 500 people are endangered. Should the water rise much higher many of these people will probably be drowned.

Communication with Seattle has been resumed partially by telegraph. Advices state floods in the valleys between Tacoma and Seattle are already responsible for six drowning. The dead are loggers who were trying to break log jams to save threatened towns and their names have not yet been learned here. Many towns of the Washington valleys are under water and until the floods subside it will not be known how large the loss of life has been.

THREE DIE BREAKING JAMS.

FELL WORKING TO SAVE OTHERS

[BY THE ASSOCIATED PRESS—A.M.]

SEATTLE (Wash.) Nov. 16.—Six deaths have been thus far chronicled, due to the floods which have followed the rapid rise of the river in King and Pierce counties. Three of the men who met death in the floods were trying their utmost to prevent log jams that would endanger the residents of the towns further down the river. F. W. Killmer, of Auburn, was the first to lose his life while working on a jam in the White River. Two other loggers who were working for the Decker Lumber Company and who were trying to break log jams, were drowned in Green River, three miles from Auburn.

WIND RAVAGES VANCOUVER.

SOUND PORTS ALL SUFFER.

[BY THE ASSOCIATED PRESS—A.M.]

VANCOUVER (B. C.) Nov. 16.—A windstorm which at times during the last twenty-four hours reached a velocity of fifty miles an hour did much damage at Vancouver and created havoc, at all Puget Sound ports.

Railroad service out of Tacoma and Seattle is demoralized.

Six persons are reported drowned.

NACHES FALLS FOUR FEET.

MAROONED SCORE RESCUED.

[BY THE ASSOCIATED PRESS—P.M.]

NORTH YAKIMA (Wash.) Nov. 16.—After raging here two days, destroying almost $200,000 worth of property, the floods began to abate last night. During the night the Naches River fell four feet, but the Yakima did not begin to get down till noon today.

The bridges of the North Yakima and Valley Railway across the Naches were down last night. Miles of Northern Pacific trackage has been washed away in Yakima Cañon.

Since Wednesday this city has been cut off from all outside communication except by wires eastward.

Hundreds of families were driven from their homes along the lowlands. Twenty men, one woman and four children were marooned last night on a temporary scaffolding on an island at the head gate of Sunnyside Canal. They belonged to the reclamation service. Last night rescuing parties went to the scene. Boats were secured and they were taken from their perilous position this morning.

TRAINS RESUME SCHEDULE.

WATERS REACH THEIR HEIGHT.

[BY THE ASSOCIATED PRESS—A.M.]

PORTLAND (Or.) Nov. 16.—Streams throughout the State which had been swollen by the recent rainstorms and the Chinook wind in the mountains are thought to have reached their height. Some have commenced to fall and the Willamette was stationary last night. It is probable that the river at Portland will commence to fall today. Except along the Lower Columbia the damage from high water is thought to be over in Oregon.

Trains are again running over the Oregon Railway and Navigation line to the eastward. The Southern Pacific to the south remains clear.

LUXURIES COST US HUNDRED MILLION.

[BY THE ASSOCIATED PRESS—A.M.]

WASHINGTON, Nov. 16.—Luxuries were purchased by the United States from abroad to the extent of $100,000,000 during the fiscal year 1906, according to the bulletins of the Bureau of Statistics of the Department of Commerce and Labor. These "luxuries" are classified as diamonds and other precious stones, of which $40,000,000 was imported; laces, edgings, embroideries and ribbons $40,000,000; feathers, natural and artificial $7,000,000; champagne $6,000,000, and miscellaneous, such as perfumeries, toilet articles, smokers' articles and opium for smoking, made up the balance.

Tobacco, cigars and cigarettes were imported to the value of $25,000,000. This is more than double the amount spent abroad for such articles a decade ago.

ARMAMENT FOR BRAZIL.

PENNA WOULD BE PREPARED.

[BY THE ASSOCIATED PRESS—P.M.]

WASHINGTON, Nov. 16.—The Brazilian embassy received the following dispatch today from Rio de Janeiro in connection with the inauguration of the new President yesterday:

"In the message which he addressed today to the nation, President Alfonso Penna, after paying high tribute to Secretary Root and saying his visit marked a new era in the relations of the nations of the world, advocates increased armament for Brazil."

Investigating Railroad Relations.

WASHINGTON, Nov. 16.—Additional testimony is about to be taken by the Interstate Commerce Commission into the alleged relations existing between railroads and the grain elevator companies and those alleged to exist between the railroads and coal and oil companies. The inquiry into the former is being conducted under the terms of the LaFollette Congressional resolution, and that into the latter under the Tillman-Gillespie resolution.

WASHINGTON BRIEFS.

Vice-President's Return.

WASHINGTON, Nov. 16.—Vice-President Fairbanks arrived here today from Indianapolis.

He Closes "Incident."

WASHINGTON, Nov. 16.—There is no "Brazilian incident," according to Ambassador Nabuco, who arrived in Washington today. Secretary Root called at the embassy to express the regrets of this government for the incident purporting to have occurred in New York yesterday. The Ambassador told him that he had been merely presented with a paper containing a list of questions; that he had declined to answer them and that was all there was to the matter.

Finds a New Alfalfa.

WASHINGTON, Nov. 16.—After twice risking his life and once nearly losing it in the interest of agricultural science, Prof. Hansen of the South Dakota Experiment Station of the Department of Agriculture, has found in Northern Siberia an alfalfa suited to the arid lands of the North where the winters are bitter cold.

Pershing Ordered to Philippines.

WASHINGTON, Nov. 16.—The War Department today detached Brig.-Gen. Pershing from the command of the Department of California and ordered him to proceed to Manila via Tokio, where he will take command of the Department of Visayas, relieving Maj.-Gen. Jesse M. Lee. Lieut.-Gen. MacArthur has been assigned to the command of the Department of California.

WITTE TO LEAVE.

[BY DIRECT WIRE TO THE TIMES.]

ST. PETERSBURG, Nov. 16.—[Exclusive Dispatch.] The election of the first category of members of the Douma, representing St. Petersburg, was held today and gave a majority of parties belonging to the Right.

Count Witte today publishes a letter in which he gives a denial to the accusations brought against him during the prosecution of the Workmen's Union and members of the Douma. The press, however, disapproves this declaration, and declares that Count Witte should make declarations before a tribunal and not in the press. It is added that he should be free to disprove the charge that he fomented a revolution.

Count Witte declares to friends that he has no ambition to return to power, and that he is soon going to leave Russia again.

NEW CHAPTER OF STORY.

[BY THE ASSOCIATED PRESS—P.M.]

BUFFALO (N. Y.) Nov. 16.—Francis E. Marrin, one of the principal figures in the Story Cotton Company failure, was arrested here tonight by postoffice inspectors. He will be taken to Philadelphia, having waived extradition.

Marrin disappeared from Philadelphia March 17, 1905, when the Postoffice Department raided the Story Cotton Company, and since then he has been in Europe. He came back to America a few weeks ago, and the vigil the postoffice authorities have kept for nearly two years ended tonight with his arrest.

Independent Independence.

Lindley for Mayor.

Hewitt for City Attorney.

No Partisan Ticket.

APENTA

THE BEST NATURAL PURGATIVE WATER

In Bilious Attacks and Disorders of the Liver.

A WINEGLASSFUL A DOSE.

ALSO

SPARKLING APENTA

(NATURAL APENTA CARBONATED),

IN SPLITS ONLY.

A Refreshing and Pleasant Aperient for Morning Use.

Sole Exporters: THE APOLLINARIS CO., Ltd., London.

SHIPS BROTHER'S CORPSE.

[BY THE ASSOCIATED PRESS—P.M.]

MINOT (N. D.) Nov. 16.—Accused of killing his brother and nailing the body in a box and taking it with him as household goods to Stanley, Martin Hagen, who lives two miles north of Stanley, was arrested today and taken to Devil's Lake, where the crime is alleged to have been committed.

Hagen formerly lived near Devil's Lake, moving from there to Stanley about a week ago. His brother disappeared about the same time. The police allege that Hagen killed his brother in a fit of passion, and that he put the body in a box and shipped it to Stanley, along with his furniture. The police advanced the theory that the body was thrown into the Missouri River.

A reef off Point Judith caught the Portland lumber schooner Lugano bound to New York from Gardiner, Me., as she was being driven before a gale today and was smashed to pieces by heavy seas. Mate Joseph Seth and two seamen were drowned.

AT THE CITY'S HOTELS.

ARRIVALS YESTERDAY.

ANGELUS—C. J. Van Schaardenburg, Rotterdam; H. H. Day, New York; F. A. Montgomery, Boston; E. M. Hurd, Globe; S. M. Lata, San Francisco; H. Gilbert, Denver; Mrs. H. C. King and child, New York; William F. Hitt, Mrs. R. B. Hitt, Washington, D. C.; Mr. and Mrs. Diaz-Albertine, Paris; M. J. Harris, Mrs. Finletter, New York; Mrs. E. D. Porter, son and maid, Mrs. Husbands, Alameda; F. Blackburn, Petaluma; E. M. Washburn, New York; J. E. Richards, Berkeley; W. M. Whitten, Oakland; A. E. Pryor and wife, Stockton; J. Cohn and wife, San Francisco; E. T. Littell, New York; C. W. Seiberling, Akron; William Ross, Jr., San Francisco; C. E. Harrell, Stockton; H. Langdon Laws, Cincinnati; Mrs. Harry W. Bishop, three children, Amy E. Jackson, Mrs. E. Jackson, Oakland; Mr. and Mrs. R. C. Brown, Toronto.

HOLLENBECK—C. L. Greenwalt, J. N. Coffin, Jr., San Francisco; Miss F. Chanter, San Diego; J. F. Bennet, Morfo, Tex.; R. R. Urquhart, Denver; Dr. F. C. Foster, Rio Yaqui; M. Casner, San Francisco; James Ganes, New York; J. W. McDonald, Honolulu; T. H. W. McClair, New York; Albert Ziegele, Buffalo, N. Y.; Henry Dowden, Jr., William Kuerbele, M. Meyers, San Francisco; S. S. Andrews, Oakland; F. Murphy, Grand Rapids; Mrs. M. Wrinkson, Monterey; Frank L. Blackburn, Petaluma; Miss B. G. Hall, Boston, Mass.; C. A. Wolf, Chicago; Abe Hyman, E. K. Howe, San Francisco; S. F. Conner, Cincinnati; Charles Rollinson and wife, San Diego; L. A. Green, Minneapolis; Katherine Hartman, San Diego; E. T. Hartell, Oakland; Walter Smith and family, Big Pine, Cal.; J. O. Thomas, Jr., and wife, Washington; W. G. C. Clemmens, Lowell, Ariz.; I. M. Lessey and wife, Seattle, Wash.; E. H. Lee, New York; Miss M. M. Quinan, Halifax, N. S.; Mrs. A. H. Ward, Alameda; William Mead, New York; H. Franklin, San Francisco; Hugo Scharwenka, Cincinnati; W. J. Smart, Oakland; Thomas Dailey, Conners Bluff; H. J. Hausman, Chicago; George S. Vivden, St. Louis; J. J. Wash and wife, Toronto; W. B. Fraser, Darwin; Mrs. W. C. Topping, San Diego; W. F. Welisch, San Francisco; Miss Fox, Weaverville; H. A. Muffley, Seattle; P. E. Blankenfield, C. B. Innes and wife, San Francisco.

AT NEW YORK HOTELS.

NEW YORK, Nov. 16.—[Exclusive Dispatch.] At the Wellington, W. Bordwell, Grand Union, Mrs. H. Fountain; Hotel Astor, Mrs. W. B. Burrows, Mrs. L. S. Garvey, Redlands; Hotel Astor, W. F. Holt of San Diego; Navarro, N. A. Graham and wife of Pasadena; Breslin, K. W. Dyer, Pasadena.

City Restaurants

After the opera the place to go for a nice little supper is the

Cafe Bristol

Corner Fourth and Spring streets. The surroundings are perfect and the service unexcelled.

City Hotels.

HOTEL CALIFORNIA

COR. SECOND AND HILL STS.

A BRIGHT AND COMFORTABLE HOUSE of particular excellence, conveniently situated in the heart of the city, just enough removed from the center of trade activities to be away from the bustle of traffic. Its location is not only the most central, but the most convenient to all theaters, art galleries and other places of amusement. American and European plan. All outside rooms. Cafe attached. Rates 50c to $2.00.

Hotel Leighton

Overlooking Westlake Park. Tourist and family. Quiet home for quiet people. American plan. $2.50 per day up.

VAIL & CRANE

2127 West Sixth Street.

Hotel Bellevue Terrace

Sixth and Figueroa

Two in one room, $50 per month. Single, $30 month up. American plan

Just Opened

Hotel Orena

First class, beautifully furnished. European plan $1 and up. Everything new. 705 West Seventh st., Opposite Postoffice.

Hotel Clarendon

Cor. Fourth and Hill Sts. European plan. 50c to $1.50 Steam Heat

St. Francis Apartments

Broadway and Tenth

Large sunny apartments with bath Also single

La Mariposa Hotel

ALTADENA, CAL.

A Good Rest Place. Near Mt. Lowe. Tel. 492 Pasadena.

CLAREMONT INN

For transients and winter boarders. New, artistic, sanitary; located in a healthful, attractive college town, Claremont, Cal.

APENTA

THE BEST NATURAL PURGATIVE WATER

In Bilious Attacks and Disorders of the Liver.

A WINEGLASSFUL A DOSE.

ALSO

SPARKLING APENTA

(NATURAL APENTA CARBONATED),

IN SPLITS ONLY.

A Refreshing and Pleasant Aperient for Morning Use.

Sole Exporters: THE APOLLINARIS CO., Ltd., London.

Resorts

INFORMATION BUREAU 4TH FLOOR TIMES BLDG. 9 A.M. to 6 P.M. OPEN DAILY

The TIMES FREE INFORMATION AND RESORT BUREAU is for the accommodation of those seeking recreation, rest and recuperation among seashore and mountain resorts. Particulars are furnished regarding Hotels and Private Boardinghouses; their attractions, rates, etc. Photographs, circulars and transportation literature are kept on hand for inspection and distribution. Times readers can obtain here, in a few minutes, information that would take a week and in many instances longer to procure if they were compelled to write for it.

SPECIAL RATES UNTIL JANUARY 15th

The Most Beautiful and Healthful Spot in California

Glendale Sanitarium

GLENDALE, CAL.

SOUTHERN CALIFORNIA'S GREAT HEALTH RESORT. Battle Creek Sanitarium physicians, nurses, methods of treatment and diet. Up-to-date treatment rooms just completed. New gymnasium. Beautiful grounds. Delightful climate. Building steam heated, electric lighted, electric elevator. Reasonable rates. Just the place the sick and overworked have DREAMED OF AND LONGED FOR. Electric cars leave Huntington Building, 6th and Main, Los Angeles, for the Sanitarium every 30 minutes. Write for full particulars and free Booklet A. Tubercular, insane or objectionable cases not admitted.

LOMA LINDA SANITARIUM

An ideal institution, steam heated, well furnished for the care and comfort of its guests. The best of everything from our own gardens, orchard, dairy and poultry yards. Battle Creek methods of treatment. Prices moderate. Location near Redlands, on main line of Southern Pacific. Write for circulars, or call at city office and treatment rooms, 257 South Hill street, Los Angeles, California. Address, LOMA LINDA SANITARIUM, Redlands, California.

ELSINORE HOT SPRINGS -:- LAKE VIEW HOTEL

And the finest Hot Mineral Water and Mud Baths in Elsinore. Rates—$10.50 to $15 per week. Address C. S. TRAPHAGEN, Owner and Manager.

Bimini Hot Springs Hotel and Baths, Los Angeles

Everything first-class. Natural hot, medicinal water. Unexcelled in curative properties. Baths free to guests. European plan. Prices reasonable. Take Bimini car on Broadway direct to door. ONE FARE.

East Lake Park Sulphur Baths

Warm Plunge, 40x175. Hot Tub Baths. Natural Sulphur Water, best remedy for Rheumatism, Skin, Liver and Stomach Troubles. Tel. East 95. Ladies' department in connection. Take Eastlake, Downey Avenue or Pasadena car.

Attention Tourists CALL ON US FOR INFORMATION AND LITERATURE ABOUT **San Diego**

HUGH B. RICE CO., Agents San Diego Advertising and Excursion Bureau, 604 South Main Street, Los Angeles, Cal.

Relief Hot Springs

SAN JACINTO

Natural hot mineral waters and mud baths at this health and rest resort. Modern hotel, every comfort and convenience. Call Home phone 2811 for particulars, or address Travel and Hotel Bureau, 207 W. THIRD STREET.

IDEAL SPOT—FINEST ON THE COAST. SAN LUIS HOT SULPHUR SPRINGS. Board, room and bath, $10 and up per week. Round trip by rail and stage and one week's board for $20. Thousands from Los Angeles visit the Springs and recommend it to their friends. Fine boating and fishing in fresh and salt water. Shady walks. No finer spot. Address A. M. SMITH, San Luis Obispo, Cal.

Hotel Sierra Madre

At Sierra Madre, in foothills sixteen miles out. Pure mountain water. Pacific Electric cars. Sunset Phone Main 3616. City office, 207 W. Third Street.

Arrowhead Hot Springs

One of the world's great Health Resorts. Recuperation—Rest—Recreation. Cottage or hotel rooms at summer rates. Excellent board, baths, etc. See large "ad." in this column tomorrow.

Write G. W. Tape, or inquire 207 W. Third street, Los Angeles.

Mount Wilson Hotel

Open the year arouund. Rates $2.00 per day, $10.00 a week. Phone 25, 4 bells. RICH & BEARD, Props.

The Bundy Hot Springs

Located in Elsinore, Riverside County, Cal. Especially good for stomach, kidneys, rheumatism. Hotel and baths practically under same roof. Water's natural heat. No staging. Santa Fe. L. C. Maxwell, Prop.

The Beautiful Doria

Two and three-room apartments. Rooms 18 and 20 feet. Private vestibules. Tiled baths and kitchens. 1604 West Pico, Corner of Union St. Home Phone 6284.

Pasadena Hotels.

Hotel Maryland

PASADENA'S NEWEST HOTEL

Greatly Enlarged — Open All the Year

225 Rooms — 150 Baths

A Superlatively Good Table

Write For Booklet and Fall Rates. D. M. LINNARD

City Hotels.

The Natick House — **The New Rosslyn**

First and Main Streets LOS ANGELES, CAL.

FREE BUS MEETS ALL TRAINS

443 South Main Street LOS ANGELES, CAL.

Rates American, $1.25 to $2.50 European, 50c to $2.00 — Rates European, 75c to $2.00 American, $1.50 to $3.00

Hotel Alvarado

N. E. Corner Westlake Park

A Quiet, Restful, Modern, Moderate Priced Home Hotel. 8 minutes to Broadway, car every 3 minutes.

Private stalls for automobiles

W. B. CORWIN, Pro'p

HOTEL LILLIE

IN THE CENTER OF THE CLAY-FIGUEROA PROP.

Popular Prices — Room and board; excellent table, good things to eat, large sunny rooms. 534 SOUTH HILL STREET.

New Absolutely Fireproof

HOTEL HAYWARD

CORNER SPRING AND SIXTH STREETS

250 Rooms. 125 private baths. 60 large sample rooms for commercial men. RATES: European plan $1.00 up. American plan $3.00 up. Special rates to permanent guests. H. G. FRYMAN, Proprietor.

Excursion to San Diego

VIA SANTA FE RY., SATURDAY, NOVEMBER 17TH.

Round Trip Only $4.00

Train leaves 8:45 a.m. Tickets limited to one hundred.

IMPORTANT NOTICE—This will be the only excursion by rail in November.

Get Your Ticket Early

Information and tickets

HUGH B. RICE CO., 604 S. Main St., Los Angeles, Cal.

Phones Home A4944; Main 392.

POLITICAL.

WINNING RUN FOR LINDLEY.

Even Democrats Line up for People's Candidate.

Evening Banquet Gives Ball Greater Impetus.

Campaigner Enlists Aid of Many Real Workers.

The rush to the Lindley band wagon took a new turn yesterday when a number of Democrats who broke away two years ago from the Snyder machine reënlisted in the Republican campaign.

It was a further demonstration that the voters are hastening to enroll themselves on the side of the winner. There has been a marked shutting down on the Harper talk that was prevalent a week or two ago in some circles. The name of the Democratic candidate is heard now only around Democratic headquarters. Of a truth, there does not seem to be any steam to spare, even there.

Republican managers never were so united in a campaign. There never was a time when they have worked so enthusiastically as now for a candidate. When the Executive Committee gets together it simply cannot break up, so many plans there are to discuss to gain victory for the ticket. Business and professional men never before gave so unstintedly of their time. They had a session yesterday that lasted for more than two hours, and its result was to put even greater energy into the campaign.

HELP FROM ALL SIDES.

Dr. Lindley's mail continues to bring him assurances of the support of prominent men. One of his letters yesterday was from a business man whose name appears on the Non-Partisan Committee of One Hundred. This gentleman stated that he not only intended to vote for the Republican candidate, but that he is working earnestly to secure his election, to insure safe and sane government of the city for the next three years.

Hooking the throttle of his strenuous campaign up still another notch, Dr. Lindley put more steam into the contest by speaking at several meetings, by visiting numerous places where men are employed and by doing an enormous amount of work at headquarters.

In an afternoon trip in his automobile he visited the headquarters of the Southern California Waiters' Association and then met a large number of motormen, conductors and shopmen at the power house of the Los Angeles Interurban Railway at Twelfth and Georgia streets.

LIVELY EVENING.

In the evening he addressed a meeting of Republicans gathered about a dinner table at Levy's Café and spoke at a precinct meeting at Fifth street and Maple avenue, in the Seventh Ward.

It was a fine tribute to the popular candidate, the dinner at Levy's. It was attended by more than one hundred prominent Republicans, including city candidates, members of the City Central Committee and a number of invited guests. The spread was laid in the banquet-room on the third floor of the café.

Don C. McGarvin, chairman of the Republican Central Committee, introduced Capt. J. D. Fredericks, District Attorney, as chairman of the evening. Capt. Fredericks said so many good and true things about Dr. Lindley that the candidate was overcome by emotion when he arose to speak. Something that came up in his throat paralyzed his vocal cords and the tears that welled in his eyes caused the long tables to swim before his vision. It was only after the company, in harmony with his feelings, had cheered him once more that Dr. Lindley was able to proceed.

STARTING THE BALL.

"We are here this evening," said Capt. Fredericks, "to start the ball to rolling. If you want to, and you do, you can elect any good man to office in Los Angeles. Will you do it? ["We will."] You can do it and you will, for you now have an opportunity to elect good men by electing the Republican ticket.

"When you are approached by our Non-Partisan opponents with their arguments against voting the Republican ticket, there is one answer you can give them that they cannot meet.

"'I would rather be a member of a political party controlled by half a dozen men,' you can say to them, 'than to be a member of a political organization that is composed of but half a dozen men.' That is their position, and it cannot be denied.

"Although we have our leaders, we are controlled by the principles of our party for the good of our city, our State and our country.

"We have a splendid head of our ticket, and if we get back of him as we are doing it will be as easy to elect him as to take candy from children."

It was when Capt Fredericks closed by referring to the meeting of Dr. Lindley and a man whom he had befriended as a boy that the tenderest emotions of the candidate were aroused, and it was some little time before he was able to speak.

A SACRED TRUST.

"This ambition to be Mayor," said Dr. Lindley when he finally got his voice, "has long been cherished by me, and I shall take the office as the most sacred trust of my life.

"The time has not come when we should turn our backs on the great Republican party. There are people who would like to see that party disintegrated, and to put the party in such shape that in two years we could not elect a President like Theodore Roosevelt.

"They do not begin to tear down the dome of the Capitol at Washington; they tackle the very foundation rock upon which the Republican organization is built. They attack the party in its precinct organization. If they can do away with that the rest will be easy. But they never will do that in the city of Los Angeles.

VICTORY IN SIGHT.

"Before us I see the greatest victory the Republican party ever has achieved. I was here when we were in the small minority. We would 'go to bat' from year to year only to go down in defeat, but always we would come up smiling, and in 1885 we elected the first Republican Mayor of the city—E. F. Spence. We have kept on and on until now the county of Los Angeles sends out the greatest Republican majorities of any county in the State.

"Gentlemen, I am with you whether as a candidate or as a private worker in the ranks. The success of the Republican party means the prosperity of the nation, of the State, and of this city."

After his departure to address other meetings, Dr. Lindley was followed by E. A. Meserve, who urged the cause of George Beebe for City Attorney. A. P. Fleming, chairman of the Republican Campaign Committee, then spoke in a general way on plans to assure the election of the ticket.

STANDS FOR PROGRESS.

At Fifth street and Maple avenue the Mayoralty candidate found a large gathering of Seventh Warders, who reside in that vicinity. He shook hands with them all, and the spoke briefly, urging the importance of the Owens River project, of a macadamized road from Los Angeles to the sea through the territory lately annexed tot he city, and promising to use his efforts in securing free text-books for all public school children.

He said, also, that he believed in making the public schoolgrounds more attractive, and in providing gymnasiums and other means for the delight and benefit of pupils.

"How do you stand on the railroads?" some one asked him.

"I believe in giving a square deal to all, whether it be a railroad corporation or a private citizen. I want to say this, however: No one will be a dictator behind me. When I get to be Mayor, I shall take down no telephone to ask any boss how I shall act.

"I shall take advice freely from all, but I shall take orders from no one."

THESE MEN WITH HIM.

At the clubrooms of the Waiters' Association on Fourth street, in the afternoon, Dr. Lindley was given an enthusiastic reception. There are 450 members of this association, which was organized solely for social purposes. A large proportion of them own their own homes in Los Angeles. They met the candidate face to face and discussed with him the issues of the campaign. They liked him and they said so. They even invited him to lead the grand march at their seventh annual ball on the eve of Thanksgiving.

Down at the Inter-Urban car barns later in the day the popular candidate met the men in blue as they came in from their day's run or stepped on the cars that passed out of the barns for the night service. To the little groups that gathered around him the doctor told of his aims and got the pledges of most of them to talk Lindley and vote Lindley.

FIFTH WARD CLUB.

MORE LINDLEY BOOMERS.

Dr. W. W. Beckett is president and Fowler Shankland secretary of the Fifth Ward Republican Club, which has just been formed to work for the success of Dr. Walter Lindley and the other candidates on the Republican city ticket. The club was formed at a noon-day luncheon at Levy's which was attended by every precinct committeeman of the ward.

Lindley clubs are to be formed in each precinct of the Fifth Ward, as in all other wards of the city, the members to spread the Lindley doctrine throughout their neighborhoods, to lend their aid to the ward club and to the City Central Committee, and to get out the vote.

BOOM VANDERGRIFT.

SECOND WARDERS ACTIVE.

Residents of the Second Ward met at the home of W. C. Banks, No. 916 Kensington road, last evening, and organized a campaign committee that is to have charge of the Non-Partisan movement to elect A. S. Vandegrift to the Council. Various sections of the ward were represented and plans were made for a winning campaign.

Mr. Vandegrift, who has lived in the ward several years and who is manager of the Regal shoe store, outlined the policies he will pursue if elected to the Council and pledged himself to gain for the ward the public improvements that fall to its share.

The Second Ward has been extremely unfortunate in its representation in the Council, especially in the last two years. It has grown tremendously in population of late and its interests demand the attention of a man of large caliber. People are joining the Vandegrift movement because they do not care to try any more experiments with mere ward politicians and unknowns.

Ninth Ward Rally.

Ninth Ward Republicans will open the city campaign in their ward next Tuesday evening with a rally at the Oberon Club rooms, First and Cummings streets. Dr. Lindley and other Republican candidates will speak.

OFFICIAL COUNT FROM COUNTIES.

SACRAMENTO GAVE OVER TWO TO ONE AGAINST GILLETT.

Langdon Ran Behind Lewis, the Socialist—Returns on Constitutional Amendments Show That Three Out of Fourteen Carried. Figures from Mendocino County.

[BY THE ASSOCIATED PRESS—P.M.]

SACRAMENTO, Nov. 16.—The official count of the vote in this county was finished today. The complete official vote of the county for Governor, was: Gillett (Rep.) 3345, Bell (Dem.) 7074, Lewis (Soc.) 323, Blanchard (Pro.) 59, Langdon (I. L.) 147.

Lieutenant-Governor: W. R. Porter (Rep.) 3715, Toland (Dem.) 6224, Wheat (Soc.) 358, C. N. Whitemore (Pro.) 30, Blagge (I. L.) 113.

Justice of Supreme Court—Henshaw (Rep.) 4656, Lorigan (Rep.) 4579, Sloss (Rep.) 4647, Hatch, (Dem.) 3889, Murasky (Dem.) 3945, Craig (Dem.) 3145, Andrews (Soc.) 390, Leiss (Soc.) 390, Fletcher (Soc.) 401, Farrar (I. L.) 70, Mills (I. L.) 85.

Secretary of State—Charles Curry (Rep.) 7138, Nichols (Dem.) 2810, Holloway (Soc.) 371, Peck (Pro.) 61, Swain (I. L.) 47.

Controller — Colgan (Rep.) 6672, Markley (Dem.) 2235, Philbrick (Soc.) 391, Taynton (Pro.) 67.

State Treasurer—Williams (Rep.) 5584, Bayley (Dem.) 3090, Reynolds (Soc.) 402, Vall (Pro.) 61, Haskell (U. L.) 396, Tedford (I. L.) 47.

Attorney-General—Webb (Rep.) 5567, Morton (Dem.) 3914, Downing (Soc.) 387, McClaslin (Pro.) 56, Williams (I. L.) 90.

Surveyor-General—Kingsbury (Rep.) 5973, Lane (Dem.) 3215, Mathews (Soc.) 48.

The vote on constitutional amendments was as follows:

	Yes.	No.
Assembly No. 5	1687	2232
Assembly No. 11	1749	2109
Assembly No. 12	1403	2530
Assembly No. 13	2496	1302
Assembly No. 14	1421	2251
Senate No. 2	1730	1798
Senate No. 14	1577	2016
Senate No. 20	798	2324
Senate No. 38	2135	1525
Senate No. 40	1618	2022
Assembly No. 2, extra session	1060	2486
Senate No. 2, extra session	963	2445
Senate No. 8, extra session	1851	1635
Senate No. 12, extra session	1693	1786

Independent Independence.

Lindley for Mayor.

Hewitt for City Attorney.

No Partisan Ticket.

SAN FRANCISCO ELECTION.

RETURNS ARE DUE WEDNESDAY.

[BY THE ASSOCIATED PRESS—A.M.]

SAN FRANCISCO, Nov. 16.—The registrar and election commissioners hope to announce the official result of the election in San Francisco next Wednesday. The board had finished the last precinct of the Thirty-eighth Assembly District at the hour of adjournment last evening. Blunders and discrepancies multiply, it is said, as the official count progresses.

Hundreds of votes that were cast at the election were not recorded upon the official tally sheets and the mistakes unearthed yesterday by the election commission will result in many candidates losing scores of votes. The discrepancies between the semi-official and official tally sheets will probably result in contests between the different candidates.

GROSS FRAUD ALLEGED.

[BY THE ASSOCIATED PRESS—A.M.]

SAN FRANCISCO, Nov. 16.—Gross fraud in placing the name of Gus Hartman upon the ticket as the nominee of the Union Labor party for the State Senate in the Twenty-second District, was alleged in a complaint filed in the Superior Court today, by Herbert O. Rogers, who was Hartman's opponent at the election.

Hartman was the Republican candidate. The candidate named by the Labor party was E. F. Sherry, but October 12, a purported withdrawal on his behalf was filed at the office of the registrar, and subsequently a petition asking the registrar to place the name of Hartman on the ticket as the nominee of the party was filed. The withdrawal is said to have been made, and Hartman's name substituted six days later than prescribed by law.

Rogers now seeks to have the registrar restrained from certifying to the vote on behalf of Hartman, who, according to the face of the returns, has been elected.

LED THEIR TICKETS.

HUGHES AND HEARST RETURNS.

[BY THE ASSOCIATED PRESS—A.M.]

NEW YORK, Nov. 16.—Complete official returns from thirty-five counties in the State show that both of the leading candidates for Governor, Charles E. Hughes (Rep.) and William R. Hearst (Dem. and I. L.) ran ahead of nearly all their associates on the State ticket.

The total vote in the thirty-five counties which have reported shows that Hughes leads Hearst by 84,260; Bruce leads Chanler by 81,880. The returns do not include New York and Kings counties, both of which give pluralities to the Democrats.

The returns of Kings shows a net gain of more than 100 votes for Hughes, a net gain of 200 for Chanler over Bruce, and a net gain of 100 votes each for Jackson and Hauser.

RETURNS FROM MENDOCINO.

GILLETT CARRIED THE COUNTY.

[BY THE ASSOCIATED PRESS—A.M.]

UKIAH, Nov. 16.—Following is the official vote of Mendocino county:

Governor—Gillett, 2114; Bell 2028; Lewis 185; Blanchard 381; Langdon 296.

Lieutenant-Governor—Porter 2128; Toland 1869; Wheat 199; Whitmore 36; Blagge 229.

Associate Justices, long term—Henshaw 2369; Lorrigan 2323; Hatch 1694; Murasky 1689; Andrew 203; Leiss 202; Farrar 146. Short term—Slow 2237; Craig 1644; Mills 122.

Supreme Court, presiding justice—Chipman 2334; Hughes 1768.

Associate Justice—Hart 2397; Burnett 2447; McLaughlin 1707; Cowan 1600.

Congress—McKinlay 2544; Beard 1690.

Railroad Commissioner—Irwin 2291; Peters 1873.

Senator—Hammond 2303; Sanford 2107; Exley 202.

Assembly—Held 2727; Ruddock 1597; Harrison 198.

Constitutional amendments: Assembly, No. 5, yes 736; no 813. Assembly No. 11, yes 336; no 987.

Assembly No 12, yes 253; no 1160. Assembly No. 13, yes 624; no 290. Assembly No. 14, yes 402; no 940.

Senate No. 2, yes 451; no 883. Senate No. 14, yes 248; no 1072. Senate No. 20, yes 397; no 1057. Senate No. 38, yes 248; no 832. Senate No. 40, yes 351; no 900. Assembly No. 2, yes 533; no 956. Senate No. 2, yes 277; no 907. Senate No. 8, yes 455; no 895. Senate No. 12, yes 393; no 918.

INCIDENT CLOSED.

REPLY OF REPUBLICANS.

At a meeting of the Executive Committee of the Republican City Central Committee yesterday afternoon the following reply was made to the communication of Thursday from the Non-Partisan City Central Committee:

LOS ANGELES, Cal., Nov. 16, 1906. Mr. James A. Foshay, Chairman, Executive Committee of the Non-Partisan City Central Committee, and Hon. Lee C. Gates, Non-Partisan Candidate for Mayor. Gentlemen: Your esteemed favor of November 15, 1906, addressed jointly to the Democratic Executive Committee and the Republican Executive Committee, duly received.

If the information, as stated in the daily press, that the Democratic Executive Committee and Mr. A. C. Harper, one of the parties to the proposed arbitration, have refused to accept such an offer, be true, we must assume that the incident is closed.

Yours respectfully,

D. C. McGARVIN,

Chairman Executive Committee of the Republican City Central Committee.

Perry Belmont's Insistence.

NEW YORK, Nov. 16.—In a letter to Chairman Conners, made public tonight, Perry Belmont said that he will insist upon being recognized as a member of the State Democratic Committee from the First Senate District.

ENDS HER LIFE WITH BULLET.

WOMAN COMMITS SUICIDE IN REDLANDS CITY.

Had Arranged to Attend the Opera, Owing to a Hitch in the Plans, She Had Been Unable to Do so and It Appeared to Make Her Despondent. Her Husband Prominent Merchant.

[BY DIRECT WIRE TO THE TIMES.]

REDLANDS, Nov. 16.—[Exclusive Dispatch.] Mrs. Aaron Leitsic committed suicide at her home in this city tonight. The deed was accomplished by shooting herself through the head.

She had just returned from Los Angeles, where she had arranged to attend the opera, but, through some hitch in the plans, she had been unable to do so, and it appeared to make her despondent.

She had a nervous break-down a year and a half ago, and it is believed that her act was due to a recurrence of the effects of the malady.

Her husband is a prominent merchant here. She has a brother in the County Surveyor's office. She was a graduate of Stanford University.

STEAMERS CARRY MAILS.

VANCOUVER (B. C.) Nov. 16.—No trains for Seattle or points South of there left Vancouver today on account of the big storms and floods in Washington and Oregon. The mails are being carried by steamer. The heavy floods in Washington and Oregon are so bad that the Northern Pacific line is out of commission between Sumas and Seattle. The Great Northern line is completely flooded at Seattle, and it is not expected it will be cleared and operated before Sunday.

FOR EDUCATION INDUSTRIAL.

NEW YORK, Nov. 16.—The National Society for the Promotion of Industrial Education was formally launched at Cooper Union tonight. President Nicholas Murray Butler of Columbia University was chosen president.

Probes Kansas Methods.

CHERRYVILLE (Kan.) Nov. 16.—Agents of the Department of Corporations are again in Kansas investigating the methods of the Standard Oil Company.

PLATT'S TROUBLES AFFECTING HIS SEAT.

[BY DIRECT WIRE TO THE TIMES]

NEW YORK, Nov. 16.—[Exclusive Dispatch.] Senator Thomas C. Platt today refused either to confirm or deny the repeated rumors that he intends to resign his seat in the Senate, and thus relieve his party of the burden which his marital difficulties and his increasing feebleness have placed upon it.

Among his most intimate friends opinion was divided as to his intention in the matter.

In discussing the question of his resignation with one of these friends recently, Senator Platt is reported to have said: "Why should I resign? The Senate is not a Sunday-school. If the truth were known, the rest of them are no better than I am."

"READY FOR FILING."

[BY THE ASSOCIATED PRESS—A.M.]

NEW YORK, Nov. 16.—The Evening Post today published the following:

"Thomas C. Platt's resignation from the United States Senate is said to be ready for filing with Gov. Higgins. Senator Platt, it is reported, has decided to retire altogether from public life.

"Recent disclosures concerning the Senator's domestic troubles, added to his increasing age, are declared to have forced him to the decision to relinquish his office."

GREEN AND WHITE VALLEYS NOW SAFE.

[BY DIRECT WIRE TO THE TIMES.]

SEATTLE (Wash.) Nov. 16.—[Exclusive Dispatch.] Green and White River valleys are now safe, but the Stuck River is at its highest.

It is threatening a large territory.

Today, there has been more damage done by this river than has occurred since the beginning of the flood in this section of the country.

The Malkwell shingle mill was swept away. This is three miles above Auburn. The loss is $2000.

The entire farm of twenty acres owned by J. C. Corbin has been cut away by the river. His house, barns and farm implements were lost.

The river is cutting away the bank for a stretch of about seven miles. All farms in this valley are endangered.

There is little hope for those close to the river banks.

If the river rises, there will be a large territory devastated.

At Milton, four miles from Tacoma, four Japanese were drowned in this stream.

Trains were run through from Seattle to Enumclaw today. They went over the Palmer cut-off. The main line is badly washed out.

The Dakota party is still here. It is impossible for trains to get any distance in any direction.

The flood in the direction of Everett is still dangrous and rising rapidly.

GLEANINGS BY CABLE FROM FOREIGN LANDS.

[BY DIRECT WIRE TO THE TIMES.]

LA PAZ (Bolivia) Nov. 16.—[Exclusive Dispatch.] The Speyer railway contract has now been approved by both chambers. The Chamber of Deputies voted, 55 to 4, for the measure.

PERU'S GOLD COINAGE.

[BY DIRECT WIRE TO THE TIMES.]

LIMA (Peru) Nov. 16.—[Exclusive Dispatch.] Besides other measures authorized by Congress, the government of Peru will coin a large amount of two-sol gold pieces. The banks are providing the government daily with 2500 sols, to be converted into fractionary coins.

AMERICAN TARIFF EXPERTS.

[BY DIRECT WIRE TO THE TIMES.]

BERLIN, Nov. 16.—[Exclusive Dispatch.] Messrs. North and Gerry, tariff experts commissioned by the President of the United States to investigate tariff conditions in Germany, arrived in Berlin last evening from Hamburg.

AERONAUT DEAD.

[BY DIRECT WIRE TO THE TIMES.]

PARIS, Nov. 16.—[Exclusive Dispatch.] Edouard Lachambre, president, director and founder of the Club Aeronatique, is dead.

SUNSET

Country Life With A Sunset Phone represents ideal living. The Sunset in Tropico, Glendale and Hollywood for the insignificant sum of 5c a day. Free Los Angeles connections. Call up Contract Dept., Main 47, SUNSET T. & T. CO.

Neuner Company

Successors to OUT WEST CO.
113-115 SOUTH BROADWAY

OUT WEST COMPANY The Out West Company, has petitioned to change its name to the Neuner Company, alleging that the first name was taken when the Out West Magazine was printed and published by the company, organized for the purpose. But in February, 1905, the magazine was sold to another corporation, and there now being two Out West Companies, confusion has resulted

Manufacturing Stationers, Blank Book Makers, Printers, Photo Engravers, Office Equippers.

The dressy man, who is fond of sartorial effects, which clearly diverge from the ordinary, will admire the new, long roll, two button, double-breasted sack.

It's a very fashionable coat.

Tailored in the Gordon way, one of these suits qualifies a man to enter any society.

Scores of handsomo, refined, new patterns are here.

Spend a few minutes today, looking.

B. Gordan
Tailor and Draper
104 South Spring

Ex. 315—PHONES—Ex. 315

DIAMOND COAL CO
235 WEST THIRD STREET

THE Keeley Cure
1022 SOUTH FLOWER HOME 'PHONE 588.

There is release for all from the liquor habit if they but take the Keeley Cure. An easy, quick, pleasant treatment. We shall be glad for you to call and investigate.

THANKSGIVING
Brings Silverware needs. Make this store your headquarters if you need anything in this line.
J. ABRAMSON
Jeweler & Silversmith 133 S. Spring

$1.00 Why pay $3 to $5 for eye glasses while we sell the genuine first quality periscopic (hollow ground) reading lenses for $1.00; or we will fit them in ten-year gold-filled frames, complete, for $1.50; satisfaction guaranteed. No extra charge for testing.
FLEMING 441 South Broadway

FLASHES FROM WIRES.

A discussion of State and municipal sanitaria opened yesterday's session of the American Congress on Tuberculosis at New York. Dr. M. M. Smith of Austin, Tex., declared that every State should have municipal institutions for the care of indigent consumptives until they could be cared for in a sanatorium.

False Spit, a sunken ledge near Boston light, caused the wreck of the schooner Mary E. Newton last night, the crew of the schooner saving their lives only by lashing themselves to the mast stumps until help arrived at daylight.

The discovery of manganese in almost unlimited quantities has been made in West Virginia at a point not yet made public and the claim is made that experiments and tests already made show the presence of millions of tons of the mineral.

The Arctic steamer Roosevelt, with the Peary Arctic expedition on board, which was delayed at Chateau Bay, Labrador, by fog and head seas, sailed for Sydney yesterday.

In the Reichstag yesterday a supplementary budget amounting to more than $7,300,000 was introduced to meet the expenses of the war in German Southwest Africa, making $26,500,000 for the fiscal year ending March 31, 1907.

Back Combs Side Combs

(TORTOISE SHELL)
14 Karat Gold Mounted

and many set with precious and semi-precious stones. Prices $6.00 and Upward.

S. Nordlinger & Sons, Jewelers Established 1869.
323 S. Spring St.

Allegretto.

Apollo Player
Piano
A Musical Triumph

The only player piano in the world with an 88-note range, or the entire keyboard, seven and a third octaves.

The only player piano in the world with a transposing mouthpiece enabling the piano accompaniment to be played in any key to suit the voice, or solo instrument.

The only player piano in the world that has pneumatic fingers that strike the keys the same as the human hand, and with the delicacy of the human touch. A beautifully toned instrument. Come in and hear it. We will sell you one on easy terms.

Music Course Free

To every purchaser of a piano during November and December we will give free a complete course of lessons in elementary harmony in the Zenith Studio of Music.

J. D. BROWN MUSIC CO.
Los Angeles' Oldest Music House
648 South Broadway.

PD

Formal Opening
—Of the New—
Parmelee Art Rooms
—Today—

The finest collection of Italian marbles, genuine bronzes, real ivories, paintings on porcelain, and the higher works of art in Bohemian and pottery, ever shown on the Pacific coast, will be revealed today during the opening of our beautiful art rooms, which have just been newly decorated and stocked with the finest art wares procurable.

Music Afternoon and Evening
---By the---
Kammermeyer Orchestra

Afternoon, 2 to 5—Evening, 8 to 10.
Everybody Welcome.

No Goods Sold During Evening

Parmelee-Dohrmann Co.
436-444 SOUTH BROADWAY

Buy Ladies' Neckwear now for Christmas. We continue our sale at prices one-fourth what they ought to be. Pretty effects as low as 4 for 25c.

Wear Machin Waists

Made-to-order or ready-to-wear Machin waists are always stylish, exclusive, perfect in fit and finish.

At $2.50 and $3.50 we show a splendid line of white madras and brocade tailor-made waists.

At $4.00, tailor-made waists of mohair and wool batiste.

At $7.50, beautiful tailor-made waists of taffeta silk, white and colors.

At $5 to $30, rich and exclusive lace and net waists in the very latest effects.

MACHIN SHIRT CO.
SHIRT MAKERS
124 S. SPRING ST.

For Pleasure and For Sport

There Is But One

CATALINA

THE WAY TO REACH IT IS VIA

Southern Pacific

You have last outward landing and first homeward landing (Arcade depot (Fifth St. and Central Ave.) Returning, arrive at 6:20 p.m. Special train daily at 9:05 a.m. from Arcade depot (Fifth St. and Central Ave.) Returning, arrive at 6:20 p.m. Round trip $2.50; unlimited $2.75. City Ticket Office 600 S. Spring St., Cor. Sixth.

RAILROAD SYSTE INCREASE PA

Over Eighty-five Millions Added to Wages of the G of Employees—Next Yea Further Increase.

[BY DIRECT WIRE TO THE TIM

CHICAGO, Nov. 16.—[Exclusive Dispatch.] Following the example of the Reading and the Pennsylvania, all the railroads of the country now stand in readiness to grant their employés an increase in wages of 10 per cent, provided no further demands for increases be made upon them in the near future.

The Pennsylvania and the Reading systems have set the pace for granting the demands of their employés in wholesale fashion.

The addition of 10 per cent. to the pay roll will mean a distribution of over $35,000,000 extra to the army of 400,000 railroad men throughout the country this year.

Next year, it is estimated that if there are no setbacks in the railway world, and if there is the usual increase in road mileage and the number of men employed, the sum will reach the figure probably approximating $100,-

According to Slason Thompson in the Railway News Bureau, the amount of money that will be paid out to railway employés in the United States next year will be close to $1,000,000,000.

UNIONS TURN DOWN OFFER.

[BY DIRECT WIRE TO THE TIMES.]

CLEVELAND, Nov. 16.—[Exclusive Dispatch.] The advance of 10 per cent. in wages of railroad employés, the country over, in lieu of all other demands, proposed by railroad managers, will not be acceptable to labor unions. Warren O. Stone, chief of the Brotherhood of Locomotive Engineers said today that the organization will continue fighting for a mileage basis of eight hours.

A general strike is not contemplated at this time, but the fight will be pushed to a finish.

LOADING

NO DISCRI

[BY THE AS

SAN FRAN

after, there is in the assistan load and unloa burn law forb favoritism.

This is the n terday by Ed Santa Fé. It u railroad compa own men in un warehouses on pers must now freight handlers per, with the warehouse will same as the it his freight out

And if the s within the spec will do the unl it at the uniform

THIRD TRAIN

SOON TO

[BY THE ASSO

SAN FRANCI

Southern Pacific to the Portland r ber 21. It will p over the Shasta start from here and run up the ramento Valley Woodland. It wi senger train, with a dining car. Th Portland the follo o'clock.

By December 1 will be put upon run between San Orleans, and the ited, running he and Chicago, will of El Paso and th

TRANS-MISSISSIPP ATTRACTS DIPLO

[BY THE ASSOCIATED PRESS—A.M.]

WASHINGTON, Nov. 16.—Many of the Latin-American members of the diplomatic corps will attend the dinner of the Kansas City Commercial Club on November 19, and the meeting of the Trans-Mississippi Congress at Kansas City on Novem-

Senor Inarrl, the Brazilian charge d'affaires, will present his government and it is expected that he will speak at the dinner of the Kansas City Club dinner where Secretary Root also will speak.

Senor Pardo, the Peruvian Minister; Senor Reyes, the Colombian Minister, Senor Cheron, the Bolivian Minister, Senor Tocharn, the Chilean charge, and Senor Calvo, the Costa Rican Minister will be members of the party from Kansas City.

Secretary Root has prepared an address for the Trans-Mississippi banquet, a great care and it is believed that in the mouthpiece of the administration he will voice President Roosevelt's attitude toward the Monroe doctrine since the declaration of Prof. Hasse in Berlin that the Monroe doctrine is practically a dead issue in the United States there has been no authority for the administration to proclaim its adherence to the time-honored doctrine, but it is believed that Secretary Root will avail himself of the opportunity to reassure the South American republics that the United States still purposes to prevent European nations from acquiring territory on this continent.

CONGRESS BEGINS TUESDAY.

GATHERING IS NOTABLE.

[BY THE ASSOCIATED PRESS—P.M.]

KANSAS CITY, Nov. 16.—The first session of the Trans-Mississippi Congress will be called to order at Convention Hall in this city next Tuesday morning at 10 o'clock. The first day of the session will be devoted to the reception of State Executives and their staffs, and the first business session will be held on the first day.

Welcoming addresses will be delivered on the first day by Francis J. Heney, president of the Commercial Club; Gov. J. W. Folk on behalf of the State of Missouri, and Gov. E. W. Hoch of Kansas, and others. There will be responses on behalf of all the States and Territories by chosen representatives, when the roll is called.

Secretary Root will speak on "The general theme of the Congress, Commercial Opportunities in the Orient." His address will be followed by speeches by representatives of South American republics.

The subject of irrigation will be brought before the Congress by F. H. Newell, chief engineer of the Reclamation Service. Gifford Pinchot, Forester of the United States, will represent the Agriculture Department. Elwood Mead, chief of the office of O. Wright, in charge of irrigation surveys in the West and Alaska, will speak. W. H. Herron, a member of the Geological Survey, will speak on the reclamation of submerged lands in the Middle West will be discussed by John Barrett, Minister to Colombia, will speak on the Panama Canal.

Ex-Gov. John G. Pi... will speak at the ... session on the resources ... Thursday Leslie M. ... on "American Finance" ... day the running, five ... Statehood and beet sugar ... among the principal ... Beet sugar will be discussed by Henry H. Oxnard of ... William J. Bryan will be ... speaker on Friday.

ENGLAND TRYING POLLARD'S P

[STAFF CORRESPONDENCE OF THE TIMES.]

LONDON, Oct. 31.—When Judge William Jefferson Pollard of St. Louis, Mo., arrived in England a few weeks ago he made the grafty-trate, has tried the Pol several cases and it w pelled, I hope, at all courts. Much praise is on Judge Pollard. Engl thanking him."

Judge Pollard when h at a temperance hotel the city. Just now he trip through the provin land. He has been as many meetings, but h vents this, although he a speech at the National ing in Leicester before home. For the benefit sociologists Judge Poll plained his plan and ita lows: "I originated th years ago when I was to the Second District p St. Louis. I believe it i magistrates to save dr themselves. My sympat the victim of drink. So ard came before me I wo can pay the fine or go work it out or appeal court, or you can sign th go straight home. You visit me at my house eve month. If I find you h pledge I will stay exec sentence indefinitely. b you have been drinking erward you will be s once.'

"The law assumes m when it reforms and save than when it punishes nine. Marvelous reform been brought about. Aft abstinence few men go b drink. Ninety-eight who pledge are saved."

The adoption of the Pol occurred at an opportune this year the Temperance ebrating its centennial. land, despite its hundred perience of temperance r its four-year-old and drunkards' law, has sign an American suggestion porated it as a means of nation.

RAILROAD SYSTEMS INCREASE PAY ROLLS.

Over Eighty-five Millions of Dollars Added to Wages of the Great Army of Employees—Next Year Will See Further Increase.

[BY DIRECT WIRE TO THE TIMES.]

CHICAGO, Nov. 16.—[Exclusive Dispatch.] Following the example of the Reading and the Pennsylvania, all the railroads of the country now are in readiness to grant their employés an increase in wages of 10 per cent, provided no further demands for increase be made upon them in the near future.

The Pennsylvania and the Reading companies here set the pace for granting the demands of their employés in practically unanimous fashion.

The addition of 10 per cent. to the pay roll will mean a distribution of $85,000,000 extra to the army of railroad men throughout the country this year.

This year, it is estimated that if there are no setbacks in the railway business, and if there is the usual increase in road mileage and the number of men employed, the sum will reach the enormous total probably approximating $100,000,000.

According to Slason Thompson in the Railway News Bureau, the amount of money that will be paid out to railway employés in the United States next year will be close to $1,000,000,000.

TURN DOWN OFFER.

[BY DIRECT WIRE TO THE TIMES.]

CLEVELAND, Nov. 16.—[Exclusive Dispatch.] The advance of 10 per cent. in the wages of railroad employés, the eight hour law, to lies of all other demands proposed by railroad managers, are not acceptable to labor unions, according to Timothy G. Stone, chief of the Brotherhood of Locomotive Engineers here today. He says that the organization will not consider anything but a mileage basis for pay hours.

"A general strike is not contemplated at this time, but the fight will be made a finish."

LOADING AND UNLOADING.

NO DISCRIMINATION LAWFUL.

[BY THE ASSOCIATED PRESS—A.M.]

SAN FRANCISCO, Nov. 16.—Hereafter, there is to be no discrimination in the assistance furnished shippers to load and unload freight cars. The Hepburn law forbids any suggestion of favoritism.

This is the announcement made yesterday by Edward Chambers of the Santa Fé. It used to be the custom for railroad companies to assist with its own men in unloading cars at private warehouses on spur tracks. The shippers must now provide all their own freight handlers, so that the big shipper, with the private track to his warehouse will have to pay just the same as the little shipper, who gets his freight out of the car into a wagon.

And if the shippers do not unload within the specified time, the railroad will do the unloading, and charge for it at the uniform rate of 20 cents a ton.

THIRD TRAIN FOR PORTLAND.

SOON TO BE ADDED.

[BY THE ASSOCIATED PRESS—A.M.]

SAN FRANCISCO, Nov. 16.—A third Southern Pacific train is to be added to the Portland run, beginning November 21. It will provide a daylight trip over the Shasta route. This train will start from here at 3:40 o'clock p.m. and run up the west side of the Sacramento Valley by way of Davis and Woodland. It will be a first-class passenger train, with tourist sleepers and a dining car. This train will arrive at Portland the following evening at 10:50 o'clock.

By December 16 an additional train will be put upon the Southern Pacific run between San Francisco and New Orleans, and the Golden State Limited, running between San Francisco and Chicago, will be resumed by way of El Paso and the Rock Island route.

TRANS-MISSISSIPPI ATTRACTS DIPLOMATS.

[BY THE ASSOCIATED PRESS—A.M.]

WASHINGTON, Nov. 16.—Many of the Latin-American members of the diplomatic corps will attend the dinner of the Kansas City Commercial Club on November 19, and the meeting of the Trans-Mississippi Congress in Kansas City on November 20.

Señor Assumpcao, the Brazilian charge d'affaires, has his government and it is expected that he will speak at the Commercial Club dinner where Secretary Root also will speak.

Besides the Peruvian Minister; Señor Uribe, the Colombian Minister, Señor Calderon, the Bolivian Minister, Señor Valdes, the Chilean charge, and Señor Calvo, the Costa Rican Minister, all members of the party will leave Washington City.

Secretary Root has prepared an address for the Trans-Mississippi banquet with great care and it is believed that the southern portion of the administration will voice President Roosevelt's views toward the Monroe doctrine and the declaration of Prof. Dernburg in Berlin that the Monroe doctrine is practically a dead issue in Europe. While there has been no change in the administration to make any advances to the time-honored doctrine, but it is believed that Secretary Root will avail himself of the opportunity to reassure the Latin-American republics that the United States still purposes to prevent European nations from acquiring territory on this continent.

CONGRESS BEGINS TUESDAY.

OPENING IS NOTABLE.

[BY THE ASSOCIATED PRESS—P.M.]

KANSAS CITY, Nov. 16.—The first session of the Trans-Mississippi Congress will be called to order at Convention Hall in this city at 10 o'clock next Tuesday morning and Secretary of State Elihu Root and E. H. Harriman will be the notable speakers on the first day.

Welcoming addresses will be delivered on the first day by ex-Gov. D. R. Francis, president of the congress; Gov. J. W. Folk on behalf of Missouri, Gov. E. W. Hoch on behalf of Kansas and others. There will be responses on behalf of all the States and Territories by chosen representatives as the roll is called.

Secretary Root will speak on the general theme of "American Commercial Opportunities in South America." His address will be followed by speeches by representatives of four South American republics.

The subject of irrigation will be brought before the congress by F. H. Newell, chief engineer of the Reclamation Service. Gifford Pinchot, Chief Forester of the United States, will represent the Agricultural Department. Elwood Mead, chief engineer and J. O. Wright, in charge of drainage surveys in the West and South will also speak. W. H. Herron, topographer of the Geological Survey in charge of the reclamation of submerged lands in the Middle West will deliver an address.

John Basrett, American Minister to Colombia, will speak on the Panama Canal.

Ex-Gov. John G. Brady of Alaska, will speak at the Wednesday night session on the resources of Alaska.

Thursday Leslie M. Shaw will speak on "American Finance." During the day the mining, live stock, good roads, Statehood and beet sugar interests were among the principal topics discussed.

Beet sugar will be discussed by Henry H. Oxnard of Los Angeles.

William J. Bryan will be the chief speaker on Friday.

ENGLAND TRYING POLLARD'S PLAN.

[STAFF CORRESPONDENCE OF THE TIMES.]

LONDON, Oct. 31.—When Judge William Jefferson Pollard of St. Louis, Mo., arrived in England a few days ago he made the graffiti-ridden walls of that city that his method of dealing with drunkards brought before his court had been adopted by several European cities, and that the English Temperance people had taken it up as the best practical plan of making the law a powerful reclamation of inebriates.

The St. Louis police magistrate had to say about this was:

"Quite naturally," he answered, "I am pleased that my method I originated, as it has been in quite four years old and practically adopted by many cities throughout the country. I only wish the plan could be adopted. There would be joy in the hearts of many wives and children."

The Independent Temperance League has its headquarters at Caxton Hall, the scene of the great suffragette fight. The honorary secretary, Miss Flint, is enthusiastic over the Pollard plan. "Judge Pollard," she said, "is a wise and humane man. We first learned of his methods from an article in a newspaper which wrote to St. Louis. The judge sent me full particulars, which were discussed and as a result the Independent party adopted the principle, believing that it is better to reform than Carlisle to reform the victims of a life of drink. It is resolved to support Judge Pollard a great part of the party."

"Already we have pressed the scheme upon other magistrates in London, and the importance of the method of this treatment. We have met with astonishing success. The Pollard plan is not to punish the drunkard, but to cure him. He is treated as a patient rather than a criminal. He is brought before the magistrate, who, after hearing the case, signs the pledge and reports progress from time to time. In a few days ago a drunkard was brought before me. He was intended to be sent to jail for the rest of his life. By giving up drink he had in a month saved enough to buy a barrow, new clothes and to get married. Mr. Plowden, the famous London magistrate, has tried the Pollard method in several cases and it will soon be applied, I hope, at all English police courts. Much praise is being bestowed on Judge Pollard. England is heartily thanking him."

Judge Pollard when in London stays at a temperance hotel in the heart of the city. Just now he is on a little trip through the provinces and Scotland. He has been asked to address many meetings, but his health prevents this, although he hopes to make a speech at the National party's meeting in Leicester before he sails for home. For the benefit of the English sociologists Judge Pollard has explained his plan and its origin as follows: "I originated this idea four years ago when I was just appointed to the Second District Police Court in St. Louis. I believe it is the duty of magistrates to save drunkards from themselves. My sympathies lay with the victim of drink. So when a drunkard came before me I would say: 'You can pay the fine or go to jail and work it out or appeal to the higher court, or you can sign the pledge and go straight home. You will have to visit me at my house every night for a month. If I find you have kept the pledge I will stay execution of the sentence indefinitely, but if I hear you have been drinking any time afterward you will be sent to jail at once.'

"The law assumes more majesty when it reforms and saves one sinner than when it punishes ninety and nine. Marvelous reformations have been brought about. After a month's abstinence few men go back to the drink. Ninety-eight who signed my pledge are saved."

The adoption of the Pollard system occurred at an opportune time, for this year the Temperance party is celebrating its centennial. Thus England, despite its hundred years' experience of temperance reforms and its four-year-old and remarkable drunkards' law, has again accepted an American suggestion and incorporated it as a means of saving the nation.

Christmas Cards And Calenders--Annex

A splendid first display in the Annex—now. Little gifts, remembrances that have a priceless value.
Calendars, 10c to $1.50.
Cards, 1c up.

BOTH PHONES EXCHANGE 337

The Broadway Department Store

BROADWAY, COR. FOURTH, LOS ANGELES. ARTHUR LETTS, PROPRIETOR

News of other important savings today in last night's papers

100 Tourist Coats at $12.50 Each

Many $15.00, $18.00, $20.00 and $25.00 Values Included

We've put a price of $12.50 on just an even 100 women's tourist coats, and they are going to fairly fly out at this price today.

Included in this lot are $15.00, $18.00, $20.00 and even $25.00 coats. Plaids, red and green, brown and green, large plains in tan, fancy stripes and grays. Those full, loose coats that have the call now. Many with fancy collars and cuffs of wide silk braid and velvet. Some of them are lined throughout with satin, others have yokes and sleeves lined.

Some twenty different styles represented, and you can choose at, each, $12.50. It's a price to make a decided stir today, for we believe it's one of the best values we have offered this year. For best selection we say, "Come early." Second floor.

Sale of Men's Suits $8.95

All Wool, All Sizes

Some Worth $15.00

Men, it isn't necessary to pay exclusive store's prices for clothing. The Broadway way of selling men's suits spells savings to you.

Investigate this special sale today. $8.95 for new, all wool suits. Compare them with those you see priced in clothing stores at $15.00. Our word for it. Equal in every way to suits priced at a third more in exclusive stores.

Single or double breasted, medium or long lengths. Stylish suits that particular men like, built on merit, suits that you'll be pleased to wear on most any occasion. Made from best wool fabrics, new colors. Styles for men of all builds. It's a clothing flyer for today, second floor.

69c for Silk and Wool Material

8 to 10 This Morning

Light weight materials, suitable for reception gowns and evening wear, including crepe de Paris and chiffon voile, 44 inches wide. Just one dress pattern to a customer. Aisle 4 today, from 8 to 10 a. m. Choose from brown, blue, Alice, tan, green, pink and gray. Yard, 69c.

Women's Fine Oxfords Worth $2.50 and $3

...At $1.25 Pair...

Choose From 372 Pairs—Snappy Styles

We're preparing for a great selling of Oxfords today. We're going to make $1.25 a magic price. Just an even 372 pairs of women's high grade Oxfords. You couldn't duplicate them for less than $2.50, a great many of them are $3.00 and $3.50 values. Oxfords of bright patent kid, gun metal, Russia calf, and Vici kid Oxfords. A great big, broad assortment, including Blucher, ribbon tie, street pumps and button effect. There's at least 50 different toe shapes, Cuban, spike, or military heel; feather edge, turned or welted extension soles. It's this way—they are all more or less slightly checked, but it is hardly noticeable in most of them. It certainly doesn't affect the wearing quality. They'll start with a rush this morning. Find them on the bargain table, rear of aisle 8, while they last, pair $1.25.

A Safety Razor for $1.00

A razor that's always sharp, always safe, always ready.

A razor that will shave the heaviest beard from the tenderest face without pulling.

A razor that needs neither stropping nor honing.

A razor with 12 blades, every one of them fully guaranteed.

Your money back is the guarantee we give with them, just as if you paid $5.00 for a razor that wouldn't shave a bit better. Aisle 4, $1.00.

Bird Carvers—$2.98 Values at $2.25

A good carving set is an essential at Thanksgiving. To sell you a good carving set for less than you expected to pay is the aim of the Broadway. These bird carvers are unusual values at $2.98. We make them more unusual yet for today. Of the finest steel with stag handles, sterling ferrules, in a silk lined case; $2.98 values at $2.25. Aisle 4, today.

Carving Sets at $2.25

A value grouping for Saturday that includes some three-piece sets that were $2.75. Knife, fork and steel; fully guaranteed, with German silver ferrules. Aisle 4, today, $2.25.

Child's Slippers 39c—Felt Ones, 75c Values

Children's felt slippers. They are made of first quality wool felt, turned soles of leather. Warm felt insoles. Opera style, cut high over the instep.

Choose from red, brown, green and black. Prevents the little ones from catching cold these mornings and evenings. They are good values at 75c. Today, aisle 7, pair, 39c.

Shinola 5c

It's the magic shoe polish, the 10c kind. Aisle 8, today.

Shoes or Oxfords $1.48—$2.50 Ones for Boys

Here's a lot of boys' shoes or Oxfords, the kind that sell regularly at $2.50, for a flyer today, pair $1.48. Choose from gun metal, box calf, and Vici kid.

Lace and Blucher cut, single and double soles, mannish toe shapes. They are good for dress or every-day wear. Sizes 12½ to 6. This means you can save at least $1.00 on every pair. Aisle 8, today, $1.48.

THE ANGELUS SHOE AT $3.00

The best shoe we know of to sell at this price. Choose from all leathers, the snappiest styles in the most wanted toe shapes. Women who know the Angelus shoes are enthusiastic. Better get acquainted with the goodness of this line. Aisle 8.

EVIDENCE CLOSES IN OUSTER CASE.

TEXAS ATTORNEY THINKS HE HAS CORNERED STANDARD.

Testimony Is Introduced in St. Louis to Show That the Waters-Pierce Oil Company Got Its Maps from Rockefellers Office and Syndicate Always Protected Concern.

[BY THE ASSOCIATED PRESS—A.M.]

ST. LOUIS, Nov. 16.—Five witnesses have been examined in secret hearing by Asst. Atty.-Gen. J. P. Lightfoot of Texas, in the taking of depositions relative to the suit to oust the Waters-Pierce Oil Company from Texas, and the examination of two more witnesses today completed the present hearing. Lightfoot will return to Texas tonight.

It is learned that the examination has developed from the testimony that a connection between the Standard Oil Company and the Waters-Pierce Company existed and that in certain sections of Texas where the Waters-Pierce Company was unusually strong all the competing forces were destroyed by the Standard Oil Company. Witnesses testified that the Corsicana Oil Company and the Security Oil Company at Beaumont, two refineries, owned by the Standard Oil Company did not sell to companies competing with the Waters-Pierce Company, and that in return the latter company purchased all the oil sold in the State of Texas from these two refineries.

It was also developed that maps showing the division of territory covered by the Waters-Pierce and the Standard companies were prepared at No. 26 Broadway, New York, and distributed over the territory covered by the two companies.

AUSTRIANS INDIGNANT.

Mass Meetings Called in Protest Against Exhorbitant Prices Charged for Meats.

[BY DIRECT WIRE TO THE TIMES.]

VIENNA, Nov. 16.—[Exclusive Dispatch.] Popular indignation at the government's refusal to permit the importation of foreign meats is rapidly increasing. Several mass meetings were called for Sunday to give voice to the people's protests. Butchers are prepared and have placards for distribution throughout Austria, detailing the hostile attitude of the Ministry of Agriculture, and showing that the importation of American meat would reduce the retail prices 50 per cent. The police forbid position to such placards.

ENDS SUBTREASURY QUEST.

ST. LOUIS, Nov. 16.—The Federal grand jury adjourned until tomorrow morning after having completed the examination of witnesses summoned to testify in the inquiry into the $61,500 shortage in the subtreasury. Thirty-three witnesses have been examined in addition to the government officials summoned.

At Forest, Idaho, two daughters of Rev. Star and a boy named Archie Ladd were killed yesterday while on their way to school by a falling tree.

Independent Independence.

Lindley for Mayor.

Hewitt for City Attorney.

No Partisan Ticket.

RUSSIA.

JEWS TO KEEP IN THE PALE.

STOLYPIN'S ORGAN PAVES WAY FOR REFORMS.

Explains Proposed Plan of Dealing With Hebrews—Full Equalization Declared to Be Impossible at the Present, Because Jews Are in an Inflamed Condition.

[BY THE ASSOCIATED PRESS—A.M.]

ST. PETERSBURG, Nov. 16.—Premier Stolypin's organ, the Rossia, today published a long article apparently intended to prepare the way for the promulgation of the reforms in the condition of the Jews as outlined in these dispatches, November 13, the paper stated that with the view of allaying the anticipated storm of protest on the part of the reactionists, the projected Jewish reforms will not give the Jews full equality, nor permission for them to spread through the country and acquire the lands of the peasants, but they will have the right to live everywhere inside the pale, in the country, as well as in the cities.

The restriction imposed on Jewish merchants and artisans will be revised. The article reviews the Jewish problem since it was acquired, with Poland, 230 years ago. It declares that the forcible concentration within the pale of 5,000,000 Jews, 11½ per cent. of the population, has proved a failure and has not prevented the most dangerous elements, the Jewish intelligencia and plutocracy, from penetrating into Russia over the golden bridge, while poverty has stricken the residue. The article continues:

"A full equalization of the Jews with the Russian population, however, is impossible at present, because the Jew masses within the pale are in a state of revolutionary white heat and would carry the torch of sedition through the whole of the interior. It must await the final solution of the agrarian questions, which would prevent the Jews through the money power from acquiring the land of the impoverished peasantry and restoring the state of servitude.

Without waiting for the convocation of Parliament, the Jews must be granted the right to live everywhere within the pale and the regulations governing the residence and privileges of the Jews in the interior provinces must be revised. Too long has the problem been bandied about from commission to commission, until it has assumed its present acute inflammatory character, which is finding expressions on the one side with the bomb of the Jewish anarchist, and on the other side by anti-Jewish excesses."

ACADEMY IS CLOSED.

[BY THE ASSOCIATED PRESS—A.M.]

ST. PETERSBURG, Nov. 16.—At a late hour last night Gen. Rudiger, Minister of War, issued an order closing the Military Academy of Medicine. This step is taken on account of the revolution again going on.

OFFER IS DECLINED.

[BY THE ASSOCIATED PRESS—A.M.]

ST. PETERSBURG, Nov. 16.—The Ministry of Commerce has declined the proposition of the Hamburg-American Steamship Company for special concessions in the transportation of Russian immigrants from Baltic ports.

COLONEL TO PRISON.

[BY THE ASSOCIATED PRESS—A.M.]

MOSCOW, Nov. 16.—Col. Zmanovski, commander of the Rostoff Grenadiers, has been sentenced to eight months' imprisonment in a fortress for failure to suppress the mutiny in his regiment in December, 1905.

EDITOR'S WIFE ARRESTED.

[BY THE ASSOCIATED PRESS—A.M.]

ST. PETERSBURG, Nov. 16.—The residence of Peter Struve, former editor of a famous revolutionary paper, was searched last night and his wife was arrested and imprisoned. Since his return to Russia, M. Struve has abandoned his revolutionary attitude and is now the leader of the conservative wing of the Constitutional Democrats; but his wife, who belongs to a noble family, is, like many of the most highly-educated women in Russia, openly a revolutionist.

FOR SUNDAY CLOSING.

[BY THE ASSOCIATED PRESS—A.M.]

ST. PETERSBURG, Nov. 16.—The Russian government will soon promulgate a law providing for Sunday closing under the provision of temporary legislation, the matter being to strengthen the administration's policy in the electoral campaign. The law provides for closing of stores and the cessation of work in factories on Sunday except in the case of industries where continuous activity is necessary.

TUBERCULOSIS CONGRESS.

It Recommends All Nations to Appoint Commissioners to Check Spread of Phthisis.

[BY THE ASSOCIATED PRESS—P.M.]

NEW YORK, Nov. 16.—A discussion of State and municipal sanitary questions opened yesterday's session of the American Congress on Tuberculosis. Dr. M. M. Smith of Austin, Tex., declared that every State should have municipal institutions for the care of indigent consumptives until they could be cared for in a sanatorium.

The Committee on Resolutions reported in favor of the resolutions adopted at the last session of the congress, held two years ago in St. Louis. These resolutions recited the belief of the convention that it is the duty of all civilized governments to take immediate action for the arrest of the spread of this scourge as far as lies within the power of sanitary science and human endeavor to eradicate it, and further, that it is the sense of this congress that every government should appoint a Commissioner of Public Health with a seat in the Cabinet, and that he be given adequate authority and means to accomplish the desired ends in suppressing tuberculosis.

The resolutions also demanded that in all States and Territories boards of health be given authority to formulate and enforce a code of regulations for the prevention of the ravages of the fatal scourge. The congress adjourned sine die.

FREE a Shirt Necktie Collar Suspenders & Pair of Hose

With All Orders for Men's Clothes to Order at $15 to $25

TODAY IS YOUR LAST OPPORTUNITY

Order a new suit or overcoat today and get an outfit of furnishings free. This is positively your last chance.

We make high-grade clothes to order at $15 and up. You can't get better materials, better fit or better tailoring anywhere for the price. To make men know this is the reason we give you an outfit of furnishings free.

UNITED TAILORS 349 So. Main St.

Which PIANO Do You Want?

WE offer you the largest and best assortment of high-class pianos in this city to select from. If you want a good piano at from $350.00 to $450.00 we have several reliable makes to recommend.

If you want to pay from $400.00 to $750.00, we recommend the Ludwig, the Fischer, the Packard or the Mason & Hamlin.

If you want the best piano in the world there is but one to buy—that's the Knabe. We are sole agents. Prices range from $550.00 to $1000.00.

If you want to own a piano and don't feel like paying all cash, we will make you satisfactory terms.

The Wiley B. Allen Co.

Established 1870 KNABE PIANOS

416-18 SOUTH BROADWAY

TEAM REPRESENTING THE UNIVERSITY OF SOUTHERN CALIFORNIA WHICH HOPES TO WIN THE CHAMPIONSHIP THIS SEASON AND BELIEVES THE ONLY STUMBLING BLOCK IN THE WAY IS THE POMONA COLLEGE AGGREGATION WHICH THE METHODISTS WILL MEET AT CLAREMONT THIS AFTERNOON, TAKING WITH THEM LARGE CROWD OF ROOTERS.

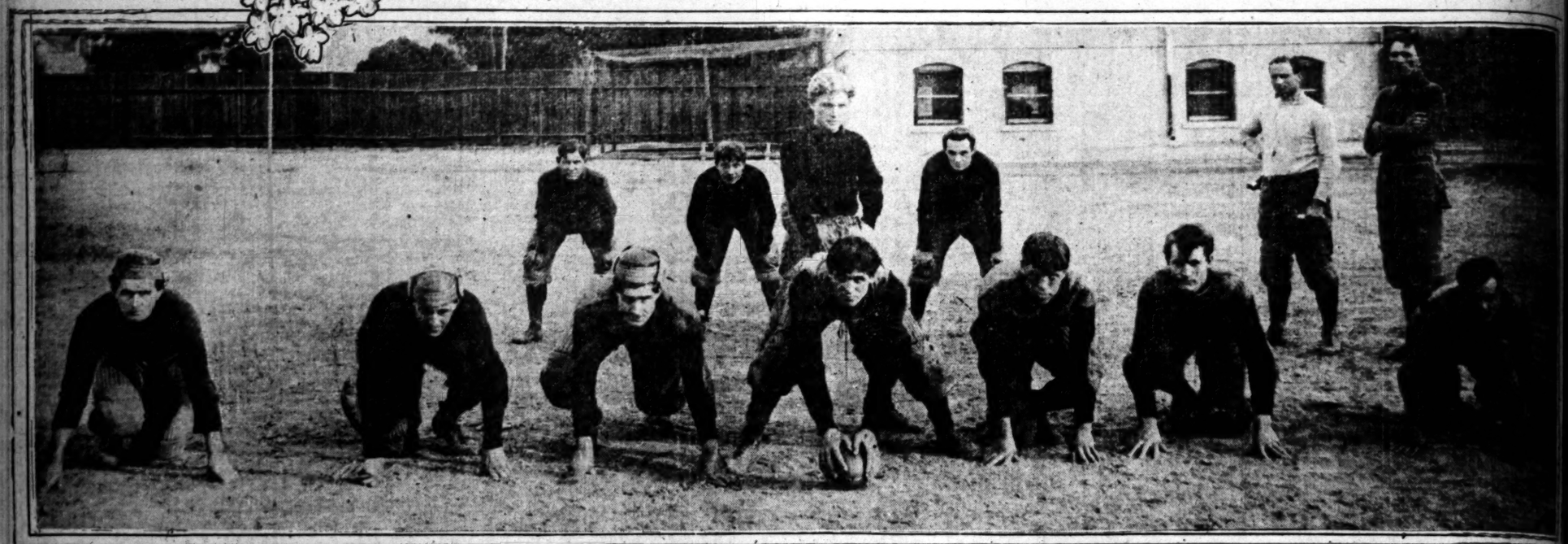

Carpenter, right end; Haigler, right tackle; Shute, right half; Best, quarter; Miller, right guard; Burck, full; Bickford, center; Braun, left guard; Carmichael, left tackle; Custin, left half; Elliott, left end.

FOOTBALL FORCES PREPARED FOR BIG GRIDIRON BATTLES.

ALL aboard for Pomona! That's the slogan at U.S.C. this morning. A special train will leave the Santa Fé depot at 12:45 o'clock this afternoon bearing the University of Southern California delegation to Claremont, where the 'varsity team will battle with Pomona College for championship honors on the gridiron.

The largest contingent sent to another town from any college in Southern California is expected to make the trip. It was thought that 200 would be as many as would go; but that many tickets were sold yesterday, and a hundred more had to be engaged. Many may go from Pasadena. The train will take four coaches—five including Coach Holmes.

Enthusiasm runs high here for the success of the red stockings, and there is no doubt on the part of the students and faculty that the team will give a satisfactory account of itself tomorrow. No over-optimism prevails, however, for the inventory made of the squad by the local critics takes into account weak points as well as their strong ones. The players are much lighter than their opponents, but what they lack in this respect is made up in science and in the perfect trim of the men, for every man on the team is in the pink of condition.

BOYS SHOW FORM.

As the team came in from practice yesterday every man was placed on the scales and the total shows an average weight of 158 pounds, the lightest college team in the South, and probably lighter than either of the high school teams of the city. Haigler and a few others are good husky men, but the average is brought far down by several others. Fletcher tips the beam at 145, Bosbyshell at 135, while Capt. Best only weighs 123 stripped. Scott and Clark, "sub" players, are also 140-pound men. Elliott and Shute are indispensible on the team, and they weigh 144 and 147, respectively.

Coach Holmes expresses himself as well pleased with the outlook in every respect. He has a thorough knowledge of the situation in the ranks of the enemy, as he watched Pomona's team at its best last week, when the Congregationalists played the Indians. He says they are playing stronger than they ever have done in the past, but with the progress U.S.C. made the part week he goes into the contest today without trepidation.

About 10 o'clock last night the Sigma Chis, to the number of about thirty, serenaded Holmes, their songs, yells and cheers being reinforced at intervals by a motley band of drums and horns in the hands of artists of various degrees of experience. The commotion did not cease until the coach went out and delivered a speech. He expressed the hope that the boys would feel as well this evening as they did then, and a voice rang out, "We'll feel better!"

DOUBLE-HEADER GAME.

OCCIDENTAL FEATURE.

The first and only football double-header of the season will be played on the Occidental campus, this afternoon. The Occidental 'varsity and St. Vincent's will line up for two twenty-minute halves; and the "prep" team, strengthened by two or three second team men, will play Santa Monica High School. The interscholastic teams will play a twenty-five minute half, starting at 2:30, and will play the second half between the halves of the big game, which will begin at 3:00.

Occidental will put her strongest team in the field this afternoon, and will make a determined effort to win. The men are in good condition, and the hard practice with Polytechnic High School this week has caused a decided improvement in team work. Crane has been moved from right end to right tackle, Conrad returning to his old position at center. Ross, who has been playing full-back on the second team, will play right end.

Unusual interest is centered in the game by the Presbyterian student body as the open formations, which proved ineffective against U.S.C., are to be given another trial. If they fail to gain ground consistently, it is certain that they will be abandoned at once, and the old style, with the quarter-back in his regular position, will be readopted.

Several of the players are opposed to the open formations, claiming that they involve too much uncertainty, but if they prove effective today, they will be retained and used against Pomona next Saturday. Lack of confidence in the new system is partly responsible for the showing made in the last two games, but the players are determined to give it another fair trial this afternoon before asking for a return to the old game.

The academy team suffered defeat at the hands of the Santa Monica High School three weeks ago, but with two or three weak places filled by "scrubs," they are confident they will be able to turn the tables on the aggregation from the beach this afternoon.

SCHOLASTIC MEET.

THROOP AND L. A. HIGH.

Two of the strongest high school teams of the south meet this afternoon when Los Angeles High School faces Throop Polytechnic High of Pasadena at Fiesta Park at 2:30 o'clock. The game is one that has been looked forward to as one of the most promising contests of the season and the two teams will undoubtedly put up a struggle that will be worth seeing.

Throop has been looked upon as one of the strongest aggregations of high school football players in this part of the State this season. Her showing in the first two games that she played did not bear out the expectations of her supporters, but this was in part due to the fact that she started the season much later than either of her opponents, and had not had time to get sufficient coaching to do herself justice. In neither of her games has she played her full squad and her line-up this afternoon will represent her full strength for the first time.

The High School team has maintained the usual high record, this year, and although it has played all of the colleges except Pomona, it has only once lost a game, and then by a close score. It will outweigh Throop considerably. This year the High School team has two stars in Mitchell and Walker, and the rest of the team is above the general average of high school players.

Last season's game between the two schools resulted in a victory for the local team by a score of 10-0.

Harvard School plays Santa Ana High School this afternoon at Santa Ana. Harvard will play the same line-up that she has used throughout the season, and will travel Santa Ana wards this morning at 12:35. Santa Ana is understood to have a strong team and the city boys will have to use their full strength to carry off the victory.

LOS ANGELES RUGBY CLUB.

ITS INITIAL APPEARANCE TODAY.

The Los Angeles Rugby Club makes its initial appearance this afternoon at 3:30 o'clock on the U.S.C. grounds in a game with the Polytechnic High School's Rugby team. Four international Rugby players will take part in the game, representing the club. Higgins, Tulloch, Mather and Summerville all played on international teams. Densham played on several English league teams and has become known as a Rugby coach in this part of the State this season.

The contest will afford an opportunity to witness the game as it is played by the English. There will be fewer scrums, and the ball will be played down after being held instead of a scrum being held each time.

Polytechnic has improved greatly since her last contest with Pomona High School, but the Englishmen should win if their condition will hold for the short halves that will be played.

The line-up:

Rugby Club.		Poly High.
Newmire	forward	Loyd
Summerville	forward	Hughes
Mather	forward	Porter
Alloway	forward	Manning
Densham	forward	McKenzie
Thomas	forward	Chenoworth
Franklin	forward	Hendrickson
Brown	wing forward	McDonald
Smith	halfback	Hugh
Ward	halfback	Robertson
Higgins	three-quarters	Coover
Tulloch	three-quarters	Raeburn
Caley	three-quarters	Lafferty
Sweet	fullback	Pierce

Coach Haggerty says that if St. Vincent's wins the game from Occidental today, the team will have as good a right to claim the championship as U. S.C., if the latter beats the Pomona aggregation. He bases his argument on the fact that the Catholics broke even with the Pomona and U.S.C. teams last year, and that this year the St. Vincent's aggregation has not been beaten. U.S.C. has won but one game of championship caliber up to today, and if the Methodists win at Claremont the real championship battle will be fought out when U.S.C. meets St. Vincent's next Saturday.

Haggerty believes that his men have a good chance to win out. He says that all depends upon the showing they make today with Occidental, and that by the time next Saturday comes his green men will be experienced enough to give Holmes's bunch a hard fight. He says the game with High School last Saturday gave his team confidence, and that the tie score was as good as a victory for his boys, as they came within a few inches of scoring, and learned many points of the game in their first contest.

St. Vincent's team is light, but the men have been drilled in fast play, and Haggerty relies on them to carry the Presbyterians off their feet this afternoon. Bourg, who fouled Mitchell in last Saturday's game, has learned more of the fine points, and has developed wonderfully during the last week. The team is game, and the members say that if they lose they will have no excuses to make.

POMONA HOPEFUL.

MEN LIGHT, BUT FAST.

[SPECIAL CORRESPONDENCE OF THE TIMES.]

CLAREMONT, Nov. 16.—Concerning Pomona's prospects in the game tomorrow, Coach Noble said today: "The men have done all that they could in so short a season, and deserve to win. Whichever way the score goes, they expect to play a hard game to the finish. To gain consistently, U.S.C. will have to have a much stronger offense than did the Indians. We have had hard luck with our back field, and the odds are against us because we have had only three weeks' practice."

With light signal practice this afternoon, the Pomona team finished its work for the week, and rested up for the game against U.S.C. tomorrow. The players ran through formations for a few minutes, and were cheered by the undergraduates from the bleachers, who came out to give the men a good send-off.

The team will be seriously handicapped by the injuries this week to two of the most important men of the back field. With only three weeks in which to turn a Rugby team into an intercollegiate machine, Pomona's only opportunity lay in developing team work To this end the 'varsity men were selected as quickly as possible and played together every afternoon. The injury to Walden and Mahoney results in a shake-up at the last moment, and will do much to interfere with what team work is developed.

Chisholm will not be as effective at half as at end on account of his overwork as captain, which has materially affected his capacity as a line bucker. Valle has played quarter on the second team all the season, and will run the team. He has put up a good game, and, though very light, should handle the team well, although he will be handicapped by the fact that until yesterday afternoon he has not lined up at all with the 'varsity men. At end Taylor, who played the position until Chisholm took it, is a good, consistent man, though a little slow, and will put up a hard game. For a part of the season he was tried at guard, but failed to make the position against C. Ranney. On account of his slowness he will not make as good a mate for Benner as would Chisholm.

STRONG ON DEFENSE.

The Pomona line is strongest on the defense. Although a little light, averaging just under 170, it is fast, and charges well. The line men almost entirely have overcome the high playing and tackling that was in evidence at the close of the Rugby season, and should go into the plays tomorrow charging low and hard. Benner, at end; Halladay, at tackle, and C. Fuller at center, are the three men who have shown up best in practice. C. Ranney, at right guard, and Smith, at left tackle, are both a little light for their positions, but have earned their places against heavier men.

Behind the line Collins should hold up his half with Chisholm. Metcalf at full is one of the mainstays of the team. He is a good runner, a hard line bucker, and the best kicker on the team. It is quite possible that in the event of a close game one of his drop kicks may decide the contest in favor of Pomona.

With only four men in the game that have played in an intercollegiate contest, the team is apt to suffer early in the game. There is an entire quartette of 'varsity backs—Baird, Spurgeon, Wharton and Tangeman—in college, and had they come out this season the personnel of the team might have been very different. As it is the back field will be a trifle weak in advancing the ball.

Tonight there was held in the university gym the biggest rally of the year. "Josh" posters have been tacked up about the campus. More elaborate arrangements than usual have been made for the bonfires and other regulations. In addition to the customary addresses by the coaches and men, there were addresses from Prof. A. D. Bissell, Prof. D. H. Colcord and W. B. Himrod.

AT HIGHLAND PARK.

St. Vincent's.		Occidental.
Curran	L. E.	Brooke
Carrigan	L. T.	Wieman
Kearney	L. G.	Von Schriltz
Holleran	C.	Conrad
Burke	R. G.	Patterson
Phillips (C.)	R. T.	Crame
McCann	R. E.	Ross
Shea	Q.	Hodge
Brannon	R. H.	Marshall
Cunningham	L. H.	Merrill (C.)
Bourg	F.	Clarke

AT POMONA.

U. S. C.		Pomona.
Elliot	L. E.	Taylor
Carmichael	L. T.	Smith
Braun	L. G.	L. Fuller
Bickford	C.	C. Fuller
Miller	R. G.	C. Ranney
Haigler	R. T.	Holladay
Carpenter	R. E.	Benner
Best (C.)	Q.	Valle
Shute	R. H.	Collins
Custin	L. H.	Chisholm (C.)
Burck	F.	Metcalf

AT FIESTA PARK.

L. A. High.		Throop.
Brant	R. E.	Tyler
Wallbridge	R. T.	Wilson
Wattlington	R. G.	Comers
Silent	C.	Reilly
Corcoran	L. G.	Wakeman
Walker	L. T.	Williamson
Berryman	Q.	Gabriel
Montgomery	R. H.	Lee (C.)
Mitchell (C.)	L. H.	Stoney
Lull	F.	Harrell

AT HIGHLAND PARK.

Occidental Preps.		Santa Monica.
Manier	R. F.	R. Bond
Gault	R. T.	Dobbings
Beard	R. G.	Bach
Lowry	C.	Reed
Smith	L. G.	Spiers
Farles	L. T.	Bixby
Walker	L. E.	Wheeler
Dieterle	Q.	Borde
Bollback	R. H.	Almy
Bradbeer	L. H.	Roberson
Holderman	F.	E. Bond

SCHEDULED GAMES.

SOUTHERN CALIFORNIA.

Pomona and U.S.C. at Claremont.

Occidental and St. Vincent's at Highland Park.

Los Angeles High and Throop at Los Angeles.

Polytechnic Rugby and Independents at U.S.C. field.

Harvard and Santa Ana at Santa Ana.

Occidental preps. and Santa Monica at Highland Park.

EASTERN.

Yale and Princeton at Princeton.

Harvard and Dartmouth at Cambridge.

Pennsylvania and Michigan at Philadelphia.

West Point and Bucknell at West Point.

Cornell and Swarthmore at Ithaca.

Annapolis and North Carolina at Annapolis.

MIDDLE WEST.

Minnesota and Carlisle at Minneapolis.

Chicago and Illinois at Chicago.

Wisconsin and Purdue at Madison.

Drake and Iowa at Des Moines.

Indiana and Colorado School of Mines at Bloomington.

Kansas and Nebraska at Lincoln.

THREE CUSHIONS.

Arthur Seymour Beats Keniston and Three Men Are Now Tied for First Honors.

A large and interested crowd of sports saw the three-cushion game last night at Berry's rooms on South Spring street, between Seymour and Keniston, for the game would settle whether the tourney was to continue next week, with three men tied for first, second and third money, or whether Keniston would win first place by defeating Seymour. He didn't, for Seymour was victorious by the score of 40 to 30 in sixty-five innings.

Seymour and Keniston both made high runs of 4, 3, 2, 2.

The result of the game made a triple tie and this will be played off next week, the drawing being as follows: Monday night, Kennedy and Seymour; Tuesday night, Keniston and Seymour; Wednesday night Keniston and Kennedy.

The standing of the players in the tourney is as follows:

Keniston	5	1
Kennedy	5	1
Seymour	5	1
Lyon	3	3
Maguire	2	4
Clark	0	5
Lacey	0	5

The price on all kinds of mirrors will be advanced from 20 to 30 per cent. after January 1, according to an announcement made at a meeting of the Western Mirror Manufacturers held in Chicago Thursday.

"Silverwood's" Today

Both Stores Aglow with Smart New Fixings

Correct New Fall Gloves

Soft and Formal Felt Hats

Clever New Shirt Ideas

Out-of-the-ordinary Scarfs

—and the big underwear departments at both stores are now ready with practically every wantable weight, color, quality, material—it's a pleasure to buy and wear where you can find exactly what you wish.

That $20 Suit Proposition

Yes, we do want you to try "Ready-and-Right" suits. We're anxious to have you get into one—just long enough to see your reflection in the mirror.

Once try bottle shoulders, peg-leg trousers and a jacket with full bell skirt—you will always be a Ready-and-Right customer. That's the reason we're selling several hundred swell $25 suits for $20. We want you to try "Ready-and-Right."

The Silverwood Stores

221 South Spring Broadway and Sixth

Also Bakersfield and Long Beach

DULL RACING AT BENNINGS.

SMALLEST ATTENDANCE IN RECENT YEARS.

Many Bookmakers Announce Intention of Abandoning the Betting Business During the Meeting. Law Prevents Bets Being Made Among Men Wearing Badges.

[BY THE ASSOCIATED PRESS—P.M.]

WASHINGTON, Nov. 16.—The autumn meeting at Bennings, under the auspices of the Washington Jockey Club, opened today under conditions that promise little profit to the backers of the meeting.

The recent decision affecting bookmakers compelled all bettors to seek investment among men wearing no badges and having no stationary location for business, and therefore light transactions were put through. Under these conditions short prices were offered and a comparatively small amount of money changed hands.

The attendance was the smallest of recent years. Many bookmakers have announced their intention of abandoning business during the meeting. Results:

Six and a half furlongs, Columbia course: Niblick won, Yada second, Toscan third; time 1:23 2-5.

Steeplechase, maiden 3-year-olds, about two miles: Souvegny won, The Colonel second, Acolyte third; time 4:20.

Two-year-olds, five furlongs, old course: Regal Lass won, Theodosia second, Speed Queen third; time 1:04 2-5.

Columbia Handicap, seven furlongs: Oxford won, Welbourne second, Peter third; time 1.28 1-5.

Two-year-olds, for winners of two races, six and a half furlongs, Columbia course: Adelinette won, Brittanby second, Narelle third; time 1:23 3-5.

One mile, Columbia course: Woolwich won, Ivanhoe second, Weirdsome third.

Racing at Latonia.

CINCINNATI, Nov. 16.—Latonia results:

Six furlongs: Sir Vagrant won, Sagapanak second, General True third; time 1:16 3-5.

Six furlings: Daring won, Simon Kent second, Lord Dixon third; time 1:15 2-5.

Mile: Beau Brummel won, Crafty second, Miss Lida third; time 1:41 3-5.

Steeplechase, Clubhouse course: Lady Jocelyn won, Peter Becker second, Profitable third; time 3:30 2-5.

One mile: Temple won, Beatrice K. second, Globe Runner third; time 1:42 1-5.

One mile: Henry O. won, Gamester second, Sam McKenna third; time 1:41 3-5.

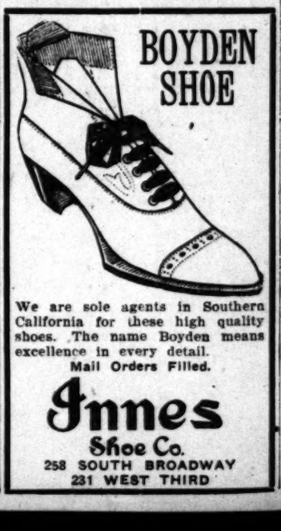

BOYDEN SHOE

We are sole agents in Southern California for these high quality shoes. The name Boyden means excellence in every detail.

Mail Orders Filled.

Innes Shoe Co.

258 SOUTH BROADWAY

231 WEST THIRD

Geo. P. Taylor

Tailor and Haberdasher

Flannel Waistcoats For Men

We have waistcoats ready to wear, in flannels, the correct fabric. Hand tailored garments in white, blue stripes, white with black edges, and in fancy colors. Perfect fitting waistcoats assured. Inspection invited.

No. 525 S. Broadway

Men's Tailoring 2d Floor.

Ladies' Tailoring 3d Floor.

New Taylor Bldg.

The Maxwell

"Perfectly Simple, and Simply Perfect."

W. WILLACOX & SON, Inc.

Southern California Distributors

Phone Broadway 6000. 1201-1203 South Main St.

1907 Mitchell

4 Cyl. 18 H.P. Runabout

4 Cyl. 30 H.P. Touring Car

4 Cyl. 35 H.P. Touring Car

580-588 So. Main St., Los Angeles

The Gr... body D... dondo V...

The...

THE FIRST LOCOMO... Works of Cologne, ... Boston, per steam... the Redondo Villa T... Auxiliary Locomotive by th... This locomotive can haul o... ing small cost of only six-te... actual demonstration in En... (on the free list January 1st... sharp race with electric p... Tract will not depend upon ... well known advantages of el... transportation. *The Edison E...* dondo Villa Tract with electri... horse power lines. *The Adam...* feet of water pipe over the R... *ble-Track Electric Railroads* are... Actual work is now being ... *$1,250,000 Electric Power House*

Don't Delay. Lots In ...

Only $9...

$4 Down, $4...

No Interest...

Los An...

Phone Main 3379

HYLAND BEATS THE "CYCLONE".

Thompson Stays Twenty Rounds With Dick.

Attell Whips Decoursey at San Diego.

Lewis Arrested Because of Mike Willard's Death.

[BY DIRECT WIRE TO THE TIMES.]

OGDEN (Utah) Nov. 16.—[Exclusive Dispatch.] Fighting Dick Hyland was given the decision over "Cyclone" Thompson, in the twentieth round of a clean, square fight at the Lyceum, tonight.

The fight, in which honors were about even, was one of the hardest and fastest contests seen in this city for a number of years. Throughout a great part of the battle Thompson was on the aggressive while Hyland assumed the defensive.

Hyland administered a great deal of punishment to Thompson, who proved to be a very game fighter. A greater part of the fighting was in clinches and in the last round did the men toe the scratch open. Jim Williams, former champion of Utah, was the referee.

A feature of the fight was the presence of a number of ministers who intended to make a test case of holding prize fights here. In the audience were United States Senators, national bankers, and city and county officials.

MAULS DECOURSEY.

ATTELL REMAINS FRESH.

[BY DIRECT WIRE TO THE TIMES.]

SAN DIEGO, Nov. 16.—[Exclusive Dispatch.] Before the National Athletic Club of San Diego tonight Abe Attell, champion featherweight of the world, easily defended his title in a fifteen-round mill with Billy De Coursey. The fight went the limit, and Attell was awarded the decision at the end of the fifteenth round by Eddie Graney of the Pacific Athletic Club of Los Angeles, who refereed the contest.

Attell was as fresh when the bout was over as when it started. DeCoursey was badly mauled that his best friends have difficulty in recognizing him. Only a small crowd was present to see the championship mill, but those who watched, with breathless interest, the two boxers, one of whom was defending himself that he had to strike back at his assailant, Attell took the whole affair in, and repeatedly, and won the admiration of those who watched him, by the masterly way in which he handled DeCoursey.

CHARGE OF... WARD DIES A... [BY THE ASSOCIA... GRAND RAPIDS ... Harry Lewis, the ... fighter, whose batti... Mike Ward of Sarn... early hour today, in ... local hospital, was ... rest, together with ... of Detroit, and Pea... adelphia, who acte... Lewis.

Prosecuting Attorn... that warrants would ... morrow, charging Le... and charging Ryan ... aiding and abetting ... The Coroner's inque... death will be held to...

GLENDALE COU...

Movement on Foot to Lay Out Ground... Organizat...

George T. Holman, L. C. Brand, W. H. ... E. Spinks, E. W. Sa... forty others will meet ... at 4 o'clock at Casa ... fect plans for the ina... country club at Glend... pose to acquire a pl... adjacent to the car line... able buildings, have te... out, and furnish all th... a first-class country cl...

It is said that not o... the charming town o... be admitted as member... living in Los Angeles ... ing points.

L. C. Brand says he ... at a grand tennis tourn... as grounds are ready ... time is given for pub... as large a number of ... asts as possible, and ... the consent of the club, ... tournaments an annual ...

Dan Campbell and G... man, who are the orig... plan, are expecting to ... a membership and as ... as are found anywhere ... try.

ASCOT MAY CON...

Evidently no Truth in ... Races Will Run Nin... Handicapper Ar...

The Ascot situation ... unchanged and the latest ... is that the management ... with the arrangements ... of starting the races on ... day, Thanksgiving, Nov. ... Brooks of Ascot is the o... is making any move in ... and he is going ahead ... as if no hurdles had ... shoved out on a clear tra... track people are natural... ones that are doing anyth... ent for the city officials ... not receive official notice ... track is in the city for ... weeks, and probably not th...

There have been all sorts ... floating around about the ... one of these is that the ... probably be continued for ... the scheduled time, or fifty ... then stopped forever. Th...

The Grandest Success of the Season—Everybody Delighted—the Golden Spike of the Redondo Villa Electric R. R. will be Driven on Jan. 1

The Road Bed has been Graded, Ties are on the Ground and Rails will Soon be Laid

THE FIRST LOCOMOTIVE of the Deutz Locomotive Works of Cologne, (Germany,) has just arrived at Boston, per steamer "Betania" and will soon reach the Redondo Villa Tract, where it will be used as an Auxiliary Locomotive by the Redondo Villa Electric Railroad. This locomotive can haul one ton of freight at the astonishing small cost of only six-tenths of one cent per mile, by actual demonstration in England. With denatured alcohol (on the free list January 1st) such a locomotive will run a sharp race with electric power. But the Redondo Villa Tract will not depend upon it alone, for it will also enjoy the well known advantages of electricity as a motive power for transportation. *The Edison Electric Co.* now furnish the Redondo Villa Tract with electric light and power from its 10,000 horse power lines. *The Adams Pipe Co.* are now laying 25,000 feet of water pipe over the Redondo Villa Tract. *Three Double-Track Electric Railroads* are now being built to Redondo. Actual work is now being rushed on *Mr. H. E. Huntington's $1,250,000 Electric Power House* at Redondo.

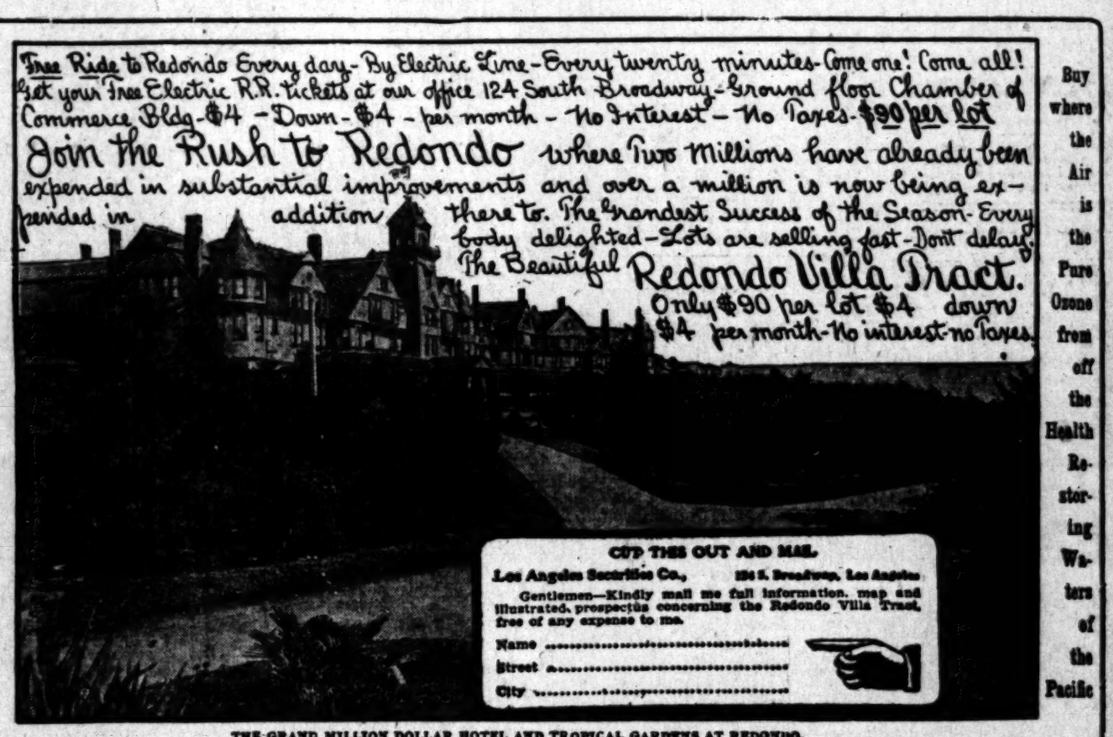

THE GRAND MILLION DOLLAR HOTEL AND TROPICAL GARDENS AT REDONDO.

Three electric railroads are now being built to Redondo. The Redondo Villa Electric Railroad now under construction. Actual work has commenced on Mr. H. E. Huntington's $1,250,000 electric power house at Redondo.

Los Angeles Securities Co. 124 South Broadway, Los Angeles, Cal. Ground Floor Chamber of Commerce Building
Telephones—Main 3379, Home 5339.
Incorporated Under the Laws of the State of California

Plenty of pure water at only 7½ cents per 1000 gallons. Electric light and electric power now on tract furnished by Edison Electric Co.

No Trouble to Answer Questions. References: Consolidated Bank of Los Angeles and our many satisfied customers.
Office open every night during week days from 7 to 9 o'clock to accommodate those who cannot come during the day.

Don't Delay. Lots Will Soon Be Raised In Price

Only $90 Per Lot

$4 Down, $4 Per Month

No Interest—No Taxes

Los Angeles Securities Company

Phone Main 3379 — 124 South Broadway, Los Angeles, California, Ground Floor Chamber of Commerce Building — Phone Home 5339

LAND BEATS THE "CYCLONE".

Stays Twenty Rounds With Dick.

Whips Decoursey at San Diego.

Arrested Because of Willard's Death.

[DIRECT WIRE TO THE TIMES.]

(Utah) Nov. 16.—[Exclusive Fighting Dick Hyland was ...dation over "Cyclone" ...mpson, in the twentieth ...o clean, square fight at the ...night. ...fight, in which honors were ...was one of the hardest ...seen in this city for a ...of years. Throughout a great ...battle Thompson was on ...while Hyland assumed ...

...administered a great deal of ...to Thompson, who proved ...gamer fighter. A greater ...fighting was in clinches and ...hot round did the men ...Jim Williams, former ...of Utah, was the referee.

...of the fight was the pres... ...number of ministers who in... ...a unique case of holding ...here, in the audience ...United States Senators, ...bankers, and city and ...

DECOURSEY... REMAINS FRESH.

[DIRECT WIRE TO THE TIMES.]

...Nov. 16.—[Exclusive ...before the National Ath... of San Diego tonight Abe ...featherweight of the ...defended his title in a ...bout with Billy De Cour... ...went the limit, and At... ...the decision at the ...of the Pacific Athletic Club ...was referred the con...

...on fresh when the bout ...started. DeCoursey ...that his best ...have difficulty in recog... ...a small crowd was ...championship mill, ...with breathless in... ...boxers, one of whom was ...himself that he had ...strike back at his as... ...took the whole affair ...and won the ...watched him, by ...way in which he

CHARGE OF MURDER.

WARD DIES AFTER FIGHT.

[BY THE ASSOCIATED PRESS—P.M.]

GRAND RAPIDS (Mich.) Nov. 16.—Harry Lewis, the Philadelphia prize fighter, whose battle last night with Mike Ward of Sarnia resulted, at an early hour today, in Ward's death at a local hospital, was placed under arrest, together with Referee D. C. Ryan of Detroit, and Frank O'Brien of Philadelphia, who acted as second for Lewis.

Prosecuting Attorney Brown said that warrants would be asked for tomorrow, charging Lewis with murder, and charging Ryan and O'Brien with aiding and abetting in a prize fight. The Coroner's inquest on Ward's death will be held tomorrow morning.

GLENDALE COUNTRY CLUB.

Movement on Foot to Buy Land and Lay Out Grounds for New Organization.

George T. Holman, Dan Campbell, L. C. Brand, W. H. Holladay, Dr. M. E. Spinks, E. W. Sargent and about forty others will meet this afternoon at 4 o'clock at Casa Verdugo to perfect plans for the inaugurating of a country club at Glendale. These propose to acquire a piece of property adjacent to the car line and erect suitable buildings, have tennis courts laid out, and furnish all the requisites for a first-class country club.

It is said that not only residents of the charming town of Glendale will be admitted as members, but persons living in Los Angeles and surrounding points.

L. C. Brand says he will offer prizes at a grand tennis tournament as soon as grounds are ready and sufficient time is given for publicity to reach as large a number of tennis enthusiasts as possible, and he hopes, with the consent of the club, to make these tournaments an annual affair.

Dan Campbell and George T. Holman, who are the originators of the plan, are expecting to have as large a membership and as pretty grounds as are found anywhere in the country.

ASCOT MAY CONTINUE.

Evidently no Truth in Tale That the Races Will Run Ninety Days. Handicapper Arrives.

The Ascot situation is practically unchanged and the latest information is that the management is going ahead with the arrangements with the idea of starting the races on the opening day, Thanksgiving, Nov. 29. Manager Brooks of Ascot is the only one who is making any move in the matter and he is going ahead just the same as if no hurdles had been suddenly shoved out on a clear track. The race track people are naturally the only ones that are doing anything at present for the city officials will probably not receive official notice that the race track is in the city for two or three weeks, and probably not then.

There have been all sorts of rumors floating around about the track and one of these is that the races would probably be continued for one-half of the scheduled time, or fifty days, and then stopped forever. This story is current in San Francisco, but Manager Brooks stated yesterday that he knew nothing as to the correctness of the tale and that the sport would be continued as long as possible.

One instance that might be taken as showing how the wind may blow is furnished by the arrival here yesterday of John Boden, who was selected as handicapper and racing secretary in place of Ed. Jasper, who acted last year. Boden will begin work today, just as if there had been no election.

NEW AMATEUR LEAGUE.

Organization Formed for Games This Winter—Six Teams Already in the Line-up.

The Los Angeles Winter Amateur League was started last night at a meeting of local magnates, and the season will begin Sunday, November 25. The officers are L. F. Lafferty, president, and "Red" Perkins, secretary. The teams in the league are the Dolgeville, Merchants of Santa Monica, Western Hardware and Arms Company, Huntington, Dyas Cline and the Meeks. The Keystone team will be asked to come into the league, but this bunch will probably refuse because it has an idea it is strong enough to play in the Southern California League.

WALSH ARRIVES.

IS IN GOOD CONDITION.

Jimmie Walsh, who is to fight Abe Attell December 7, arrived from Boston last night, and is located at the Nadeau until he selects training quarters to prepare for the battle, which will be for the featherweight championship of the world, the title now held by Attell.

Walsh was accompanied by his manager and trainer, Eddie Keevin. The latter says that Walsh is in good condition now to begin active training. The boys had a hard trip of four days, but enjoyed the journey across the plains and mountains.

Amateur Baseball.

Semi-professional ball will come to a temporary stop tomorrow at Chutes Park when the Hoegees and the Morans play the final game to decide the championship of the Southern California Amateur League. A meeting of the directors of the league will be held Monday or Tuesday, however, to make arrangements for a winter league that is to furnish ball here during the next three months. It is the intention to have eight teams in the winter league, of which four will be from this city.

Sport Missing.

Friends of E. L. Sarre, a well-known young sportsman of this city, are making inquiries about him, as he has been missing from his usual haunts for a week. He has been a sort of a private secretary for Manager McCarey of the Pacific Athletic Club and on Friday of last week said he was going on a hunting trip, but apparently told no one where he was going. Any one who knows of him will confer a lasting favor on his mother by sending any information to Manager McCarey.

Horses Sell Well.

Satisfactory prices were received Thursday in a sale of Percheron and Belgian stallions that was made at Pomona. They were from the Oaklawn farm of Dunham & Fletcher, at Wayne, Ill. The aggregate price was $12,600, and the sale was one of the most important ever made in this end of the State. One of the stallions, a Percheron that won a first prize at the show in France this year, was sold for $5000 to A. K. Macomber, and he also took the next best one, a Belgian, for $4000. The other Belgian went to V. Sentous of this city for $3600. Each one of the horses has a pedigree as long as the moral law.

TELEGRAPHERS ASK TO PARLEY.

HOUSTON STRIKE IS IN WAY OF QUICK SETTLEMENT.

Dallas Operators Join in Meeting Which Is Encouraged by Fake Reports of Trouble for the Company in Eastern Cities—Managers Advise as to Texas Situation.

[BY DIRECT WIRE TO THE TIMES.]

HOUSTON (Tex.) Nov. 16.—[Exclusive Dispatch.] The excitement attendant upon the strike of Western Union operators is at fever heat. Reports were received tonight that the Western Union force at Dallas had demanded a conference with Superintendent J. C. Smith, with a view of settling the Houston trouble, and Smith's hurried departure tonight for Dallas increases the hope of strikers for a speedy conclusion of the differences.

It is stated no compromise will be accepted and that the Dallas operators will insist upon the demands of the Houston force being granted unconditionally.

Reports of trouble of the Western Union in Chicago and Savannah have also reached here tonight, but are unconfirmed. T. C. Ashcroft, agent of the Associated Press at Memphis, who has charge of the Texas circuit, arrived at Houston today, and went into conference with Superintendent Smith. Later, he left for Beaumont, where, owing to activity of the Commercial Telegraphers' Union, the Associated Press has been without an operator for several months. It is stated in Beaumont that Ashcroft opened negotiations with General Manager Baker of the Postal at New York for handling the Beaumont report over the Postal lines.

SESSION IS SHORT.

POLITICS IS THE TOPIC.

[BY THE ASSOCIATED PRESS—P.M.]

MINNEAPOLIS, Nov. 16.—There was only a short session today of the American Federation of Labor convention now being held in this city, adjournment being taken at 10:30 o'clock this morning, until tomorrow morning at 9 o'clock in order that the various committees be given a chance to perfect their reports which must be done before more business can be transacted.

That the convention is anxious to go on record in regard to President Gompers' idea of entering politics was evinced today by an effort of Gerry Brown of Brocton, Mass., to have the convention resolve itself into a committee of the whole for the sole purpose of discussing the present situation.

"The papers of the country," said Mr. Brown, "are slurring our president because of his course in the recent campaign and it is time delegates go on record as favoring or disapproving that course."

Vice-President James Duncan said politics ought never to be made anything but an annex to the American Federation of Labor. Adjournment was taken after a short discussion, which will be resumed with vigor later on.

CLYDE STRIKE ENDS.

MEN GAINED NO POINT.

[BY THE ASSOCIATED PRESS—P.M.]

LONDON, Nov. 16.—The strike of the Clyde boilermakers, which began September 29, and in which 10,000 men were involved, has come to an end by the men returning to work. They did not gain one of the points in dispute.

UNIONS AFFILIATED.

TO CALL FOR THE LABEL.

[BY THE ASSOCIATED PRESS—A.M.]

MINNEAPOLIS (Minn.) Nov. 16.—Embodying a membership of over a million, claiming to represent more than one-seventh of the entire population of the country, the American Society of Equity, the recently-formed National Farmers' Union, yesterday became affiliated in a limited degree with the American Federation of Labor, now in convention here.

After a discussion as to ways and means between the representatives of the farmers and a committee appointed by President Gompers, the committee reported that the only practical action at this time in furthering the interests of each is the cooperation of both, the committee urging a call upon wage-earners still outside the fold of the unions to affiliate with them, and recommending that all members of the Federation demand products of the farm, garden and orchard that bear the union label of the farmers' organization, since the farmers, through their representatives, have made assurances that they will not purchase anything but union-made goods.

CASE OF VILLAREAL.

Inspectors Decide to Refer It Although the Alleged Revolutionist Was Ordered Deported.

[BY THE ASSOCIATED PRESS—P.M.]

EL PASO (Tex.) Nov. 16.—Inspector Schumere of the United States Immigration Office at this port held an important conference with two other inspectors today relative to the case of Antonio Villareal, the alleged revolutionist, who is now in jail here and whose extradition is demanded by the Mexican government on a charge of murder, alleged to have been committed in Mexico two years ago.

Notwithstanding Villareal's deportation had been ordered by the Department of Commerce and Labor upon the grounds of his being an alien and inciting revolution, the inspectors decided to refer the whole matter back to the department.

The habeas-corpus proceedings instituted by Villareal were dropped after the charge of murder was preferred, and the inspectors had the right to deport him under the original instructions. The matter has aroused intense interest here and along the border.

NOTED TEXAN TAKES POISON.

Dr. W. C. Phillips, Once Secretary of State, and Who Fought Col. Marshall, Ends Life.

[BY THE ASSOCIATED PRESS—P.M.]

CHICAGO, Nov. 16.—Dr. W. C. Phillips, aged 53 years, for several years Secretary of State of Texas, and brother of United States Judge John F. Phillips of Missouri, committed suicide at Rocheport, Mo., today, by drinking poison. He lived in Austin, Tex., thirty-four years. He once fought a duel with Col. John Marshall because of a political dispute.

AD DG HD RAISE OF WAGES

C. AND A. FOLLOWS SUIT.

[BY THE ASSOCIATED PRESS—P.M.]

CHICAGO, Nov. 16.—The Chicago and Alton today announced an 18 per cent. increase in pay effective November 14, for all its switch yard employés. The Alton is the first of the western roads to follow the lead of the eastern systems.

Automobiles.

PREMIER
36 H. P.—$2250.00
5 Passenger Touring Car
W. COSBY 1042 SO. MAIN STREET

WAYNE
Touring Cars and Runabouts
16 to 60 horse-power, $800 to $3650
E. Jr. BENNETT AUTOMOBILE COMPANY
General Agents 1203-05 So. Main.

DORRIS
Price $2650
A. C. Stewart, Agt.
10th and Santee

DOLSON
MOTOR CARS
Dolson Motor Car Company
J. H. McNaughton, Mgr.
711 South Spring Street

Locomobile and Winton Automobiles
Success Automobile Co.
Cor. Pico and Hill Sts.
E. E. Caister, Manager Pico & Hill

Franklin
Motor Cars
(4-cylinder air-cooled)
R. C. HANLIN
Agent for Southern California
Home 24402; South 909 1806 S. Main St.

1907 Model RAMBLERS In Stock
W. K. Cowan 832 South Broadway Los Angeles, Cal.

OLDSMOBILES
Palace Touring Car, Gentleman's Roadster, Two-Cycle Car, Runabout. All in stock.
H. O. HARRISON CO.
1207-1209 S. Main.

Cadillac Motor Cars
AGENT
Lee Motor Car Co.
1218-20 So. Main

Reo Motor Cars
LEON T. SHETTLER
838 So. Grand Ave.
Sunset Ex. 633. Home Ex. 187

WHITE GARAGE
Hartford — Pope — Tribune
White Steam Car
712 South Broadway
H. D. RYUS, Mgr. Phone Ex. 790

POPE-TOLEDO
PACKARD
THOMAS
STEVENS-DURYEA
BUICK
Western Motor Car Company
415 South Hill Street.

Tourist Los Angeles Cal
OUR FACTORY IS OPEN FOR YOUR INSPECTION
Come and see us make them.
Cor. Main & Tenth Sts
AUTO VEHICLE COMPANY

P. D. Q.
Auto Rental Co.
First Class Machines. Experienced Chauffeurs
215 S. Spring. Both Phones 730

Classified Liners.

Times "Liner" Advertisers—Important. Note change in rate for Sunday classified advertisements. Commencing Sunday, October 1, 1905, the rate for Sunday "Liners" was raised to 1¼ cents per word for each insertion; minimum charge, 25 cents, as at present. This slight advance is amply justified by the present Sunday circulation of The Times, which averages over 70,000 copies. (When the 1-cent-per-word rate was established in 1883, The Times Sunday Circulation was only 14,000 copies.) The "Liner" rate for the daily—1 cent per word—will stand as at present.

Telephone your want advertisements. Ring up "The Times" any time of day or night, and secure prompt and careful attention. Rates one cent a word each insertion in the Daily; 1¼ cents per word in the Sunday edition; minimum charge, 25c.

"Liner" (classified) advertisements for Sunday insertion received over the counter or by telephone after 11 o'clock Saturday nights will be inserted under heading "Too Late to Classify."

The Times cannot guarantee accuracy or assume responsibility for errors of any kind occurring in telephoned advertisements.

Sunday real estate advertisements, to be classified properly, must be in The Times office before 10 o'clock Saturday nights. Rate 1¼ cents per word.

SPECIAL NOTICES—

NEW YORK INSTITUTE OF DERMATOLOGY, the only place on the Pacific Coast having the great secret of the ABSOLUTE PAINLESS METHOD, which enables us to remove wrinkles, scars, smallpox pittings and all blemishes from face and neck in one sitting. PERFECT SATISFACTION GUARANTEED. PROF. AND MME. STEELE, 829 S. Hope st., Los Angeles, Cal.

ANY ONE KNOWING THE WHEREABOUTS of Marie Herve (a French cook) will confer a favor by notifying LOS ANGELES TIMES INFORMATION BUREAU. It will be of advantage to Miss Herve. 18

J. FERO, 304 MERCANTILE PLACE. ROOM 35. PHONE MAIN 6564. Ladies' tailor suits made to order from $18 up; guaranteed to fit. Also remodel all kinds of furs. 17

PRESERVATION OF THE VOICE IN SINGING and speaking; principles MASTERED in 12 lessons, $5. Address GRACE VAN DUSEN COOKE, 1604 S. Hope st. Studio downtown. 18

COMPANION BY HOUR READER, SWEET singer, poems set to music, secretary, teacher of water color and indelible painting. Address T, box 17, TIMES OFFICE. 17

SOUTHERN CAL. DISTRIBUTING AGENCY, distribute your cards, circulars, books. ROOM 1, 236½ S. Bdwy. Home phone Ex. 46.

PARASOL AND GLOVE MAKERS. Buy here at factory prices. Big assortment. 317 W. FOURTH ST., H. W. Hellman Bldg.

CALIFORNIA STEAM CARPET CLEANING WORKS, cleans carpets; upholstering and repairing. 229 E. 4th. Main 715; Home A8354.

PIONEER CARPET CLEANING WORKS. Carpet cleaning, laying and refitting. 715 S. OLIVE ST. Phones F2896. Main 217.

FEATHER PILLOWS, RENOVATED AT ACME FEATHER WORKS, 758 San Pedro. Phone Sunset Main 1166; Home 8041.

JUST OPENED NEWEST, CLEANEST, most up-to-date toilet parlor in city. 415½ S. SPRING, rooms 13-14.

BURLAP SHADES, PAINTS, WALL PAPER, mouldings, shingle stain. WALTER BROS., 627 S. Spring.

JOHN GUICHOT, PRACTICAL GARDENER, 1749 E. 30th. Prompt attention given postal orders. 18

DR. A. POLASKY, OPTICIAN, MOVED TO 317 W. THIRD, suites 2 and 4, second floor.

RATE FOR ADS. UNDER THIS HEADING 10c per line; minimum charge 30c.

DR. MAUD HOLLEY, VACUUM DEVELOPER, 245½ S. Spring, room 2. Phone 7340. 23

IF YOUR ROOF LEAKS, SCOTT THE roofer, 1422 S. Main, will fix it.

LACE CURTAINS LAUNDERED BY HAND. Home B4719, West 201. MRS. HEATH.

SAFE HOME REMEDY FOR DRINK AND tobacco. Temperacine Co., 317 W. 3rd, L. A.

PERSONAL—

Business.

PERSONAL—PROF. SHELDON, THE GREATEST LIVING PSYCHIC PALMIST AND SPIRITUALIST. Without asking a single question, without having any natural means of knowing who you are or for what you came, this strangely gifted man calls you by name, tells your mother's maiden name, tells you the names of friends, enemies or rivals, tells you what you came for, tells when you marry; in fact, everything.

LOW FEE.
PROF. SHELDON,
THE WINDHAM,
169½ SOUTH BROADWAY. 17

PERSONAL—THE WORLD'S GREATEST ASTRAL SEER AND PSYCHIC, MILBURN. He advises you with a power higher than human. He can bring sunshine and success into your life, telling you how to overcome enemies and obstacles; work guaranteed. Parlors, 659 S. HILL. Hours 10 to 8 daily and Sundays. 17

PERSONAL—We guarantee 20 per cent., by 50 per cent. in [illegible] exaggerated expectation for those holding industrial stock of which a limited number of shares can still be had at par [illegible] share. [illegible] treatment and full particulars at [illegible] of HUMBOLDT BREWING CO., 504 Bradbury Bldg., 3d and Broadway, Los Angeles.

PERSONAL — PROF. ALTHOUSE, CELEBRATED palmist, acknowledged by the best intellects as most remarkable reader of hands in this country; his readings—scientific, absolutely correct—must in no wise be classed with those of other readers in the city. Advice on all questions of life. Also casts horoscopes; high-class patronage. 365½ S. SPRING.

PERSONAL — THIS NOTICE AND 25c SEcures you a scientific reading head, hand, cards or psychic methods, in love, marriage or business affairs. PROF. STONER, suite 7, 330½ S. Spring st. Satisfaction guaranteed. 17

PERSONAL—MRS. MASSON, THE NOTED London palmist, is at 322 S. SPRING ST. Readings are conscientious and scientific and give the precise information desired. HIGH-CLASS PATRONAGE SOLICITED.

PERSONAL — I CAN IMPROVE YOUR looks; you can't afford to neglect your personal appearance; free consultation. 319 W. 3rd. See "the woman in the window." M. ELLA HARRIS & SON.

PERSONAL — MRS. PARKER, RELIABLE palmist and life reader, business, law suits, mineral locations described; speculations, love, travels, health; all affairs of life. 444 S. SPRING, room 1, 50c and $1.

PERSONAL—SPECIAL. A SUCCESSFUL magnetic healer from the East would like a few patients; will call at your home and give treatments. Address M, box 193, TIMES OFFICE. 18

PERSONAL—MRS. J. J. WHITNEY, BUSINESS SEERESS, LIFE READER. Messages from departed friends. 415½ SOUTH SPRING.

PERSONAL—LADIES, DR. LaFRANCO'S Compound, safe, speedy regulator, 25 cents. Druggists or mail. Booklet free. DR. LaFRANCO, Philadelphia, Pa.

PERSONAL— Mrs. Wesley, Reliable Life Reader and psychic, will be found at her new offices, at 331½ S. SPRING ST., room 10. 18

PERSONAL — BARGAINS; FOR QUICK sales and good buys, see M'FADDEN, with the Golden West Realty Co., 711 Grosse Bldg. 18

WANTED—

Help, Male.

WANTED—ON A FRUIT RANCH, A MAN who can handle horses and who is also a good milker. G. T. BROWN, Irwindale, Cal. Phone 13. 18

WANTED — SECOND-HAND BATH TUB. PHONE 1423 or call at 427½ SAN PEDRO ST. 17

WANTED—3 BARBERS, SATURDAY AND Sunday. CORNER FIRST AND SPRING, under bank.

WANTED—FIRST CLASS COAT FINISHER at once, good pay. Apply 313 S. SPRING ST. 17

WANTED — 3 STRONG BOYS AS CANDY helpers. BISHOP & CO., 7th and Alameda. 17

WANTED—FIRST CLASS MEAT CUTTER, no sleepers wanted. Apply 1922 W. ADAMS. 17

WANTED—GOOD BAKER'S HELPER ON bread only, 532 S. BEAUDRY AVE. 17

WANTED — EXPERIENCED WATCHMAKER and jeweler. 451 S. MAIN. Good. 19

WANTED—COLORED PORTER AT 321 S. Spring st. CHRISTOPHER BROS. 17

WANTED—ERRAND BOY WITH WHEEL. Inquire 241 S. BROADWAY. 19

WANTED—A NIGHT COOK, AT ONCE. 1460 SAN FERNANDO ST. 18

WANTED—

Help, Male.

WANTED—
HUMMEL BROS. & CO.,
EMPLOYMENT AGENTS.
Established 1891.

A strictly first-class, reliable agency.
All kinds of help promptly furnished.

Satisfaction guaranteed.
116 and 118 E. SECOND ST.,
Between Main and Los Angeles streets.
Largest and best equipped offices on the Pacific Coast.
TELEPHONE MAIN 509.
HOME EXCHANGE 509.

Bench hand, planing mill, $3, $3.50; teamster on road grader, $3; miners, $3, $3.50, $4; man and wife, home place, $50 etc.; colored store porter, $10 week; clerk in jewelry store, speak Spanish, $12 and up; tool sharpener, mine, $3 and board; camp blacksmith, $2.50 and board; driver on ice wagon, beach, $60; butter maker, $75; section foreman, $70 and house; extra gang foreman, $75; ranch blacksmith, $50 etc.; horseshoer, $3; carpenters, $3.50, $4; married man, ranch, $45 and house; ranch teamsters, $35 etc.; milkers, $35, $40 etc.; laborers, city and country, $2, $2.50.

HOTEL DEPARTMENT.

Cook, mine boarding-house, $75 etc.; fry cook, country, $50 etc.; pastry cook and baker, $17 week; night cook, $12 week; second baker, country, $12 etc.; head waiter, cafe, $15 etc.; pantryman, hotel, $35; houseman, hotel, $35 etc.; helps hall waiter, $30 etc.; all-round laundry man, hotel, $45 etc.; dishwasher, $10 week; cook's helper on ranch, $35 etc.; candy makers, helper, $12 week.

Female help please see ad. under Female Help Wanted.

HUMMEL BROS. & CO.,
17 116-18 E. Second st.

WANTED—
HANSEN EMPLOYMENT AGENCY,
204 E. SECOND ST. Both phones 383.

Man and wife for mines, $110 month and found; call early. Barn man, $30 month and found; men to split wood, $1.10 cord; horse cuffers, $12 week; 2 orchard hands, $30 month and found; man to drive 4-horse wagon team, $2.50 day; house painters, $3 day; scraper teamsters, $2.25 day; wagon teamsters, $2 day; laborers, $2, $2.25 day; night dish washer, $8 week; boy for hotel, $25 month; all-around cook, $50 month; scullery man, $30 month and found; night waiter, $9 week; cook, $65 month; waiters, $10 week; 50 other good positions at top wages. 17

WANTED — WE WISH TO SECURE THE SERVICES OF TWO LIVE, EXPERIENCED SOLICITORS FOR LOS ANGELES AND SOUTHERN CALIFORNIA. APPLICANTS MUST BE OF GOOD APPEARANCE AND FLUENT TALKERS. WE HAVE A PROPOSITION THAT WILL PAY THEM $200 TO $500 PER MONTH. ADDRESS H, BOX 170, TIMES OFFICE. 18

WANTED—
JAPANESE EMPLOYMENT AGENCY.
646 Wall street, L. A.
Phones Main 1145; Home F6733.

4 cafe cooks, $45 month; 2 hotel cooks, $35 month; 4 family cooks, $30 month; 3 hotel dishwashers, $8 week; 2 hotel dishwashers, $7 week; 1 hotel porter, $8 week; 1 restaurant cook, $30 mo.; cook, $35 mo.; 1 restaurant cook, $30 mo.; cook, $35 mo. We furnish all kinds Japanese help on short notice.

CHARLEY NAKAMURA,
GENERAL LABOR CONTRACTOR.

WANTED—
JAPAN A. B. C. EMPLOYMENT AGENCY.
Oldest and Largest Agency in the City.
802 SOUTH OLIVE ST.
Phone Main 1947. Home 5718.

We furnish all kinds of first-class help promptly with responsibility.

House-cleaning department.

WANTED—JAPANESE
PACIFIC EMPLOYMENT BUREAU,
Largest and most popular agency,
631 W. Sixth st., Los Angeles, Cal.
House cleaning department.
Window cleaning department.
Phones—Home F1078; Main 1714.
General labor contractors, every department assures responsibility. 20

WANTED—SALESMAN.

A THOROUGHLY EXPERIENCED SILK AND VELVET SALESMAN. APPLY AT ONCE TO MANAGER VILLE DE PARIS, 317 S. BROADWAY. 17

WANTED—A THOROUGHLY PRACTICAL garment dyer and steam cleaner for a cleaning and dyeing establishment in Tacoma, Wash.; must be a thoroughly sober man; none other will do, with from 10 to 20 years' experience; state references. Apply by mail to T. H. M'CULLOCH, 730 Pacific ave., Tacoma, Wash. 19

WANTED—A COMPETENT MANAGER FOR a ranch of 1000 acres, same to be put into alfalfa; state experience and references; compensation expected, married or single; qualified person can obtain steady employment. Address J, box 33, TIMES OFFICE. 27

WANTED — THOROUGHLY EXPERIenced bookkeeper possessing capacity for discernment and execution; one fully acquainted with department store system and capable of taking charge of office work preferred. Address L, box 197, TIMES OFFICE. 18

WANTED — RELIABLE MAN TO TAKE charge of our business chance and real estate department; no capital required; fine proposition for right party. Apply, with references, W. F. PIPHER & CO., 341-342 Citizens' National Bank Bldg. 17

WANTED — ANY INTELLIGENT PERSON may earn $40 to $50 monthly at home in spare time corresponding for newspapers; no canvassing; experience unnecessary. Send for particulars. PRESS SYNDICATE, Lockport, New York.

WANTED — GENERAL PLANING MILL foreman who has a thorough knowledge of machine and bench work and understands hardwood work; permanent position to right man. HOLLENBECK & BUSH, Fresno, Cal. 19

WANTED — WAX THREAD MACHINE operators with experience on bags and dress suit cases; state wages and experience. HIRSCHFELDER & MEANEY, corner 20th and Florida sts., San Francisco, Cal. 19

WANTED—REGISTERED PHYSICIAN, CApabale of taking charge of office; allopathic, homeopathic or eclectic; permanent position to right man. Call 9 a.m., DR. GREENE & CO., 254 S. Broadway.

WANTED—JAPANESE CHAUFFEUR, LIcensed, wants position in Los Angeles or Pasadena; special private family. Home 1416, Main 1278. 261 E. Colorado st., Pasadena. FRANK SATOW. 20

WANTED—A GOOD MAN WITH HORSE and wagon to carry a Times route; good proposition for the right man. 1864 WINFIELD ST. 'Phone West 4091. Call evenings between 6 and 7. 18

WANTED—TAILORS TO DO LIGHT BUSHeling and make rough try-ons; good wages and steady work year round; call evenings or Sunday morning. S. J. ABRAMS, 445 Pine ave., Long Beach. 18

WANTED—TEN EXPERIENCED DELIVery men, only those accustomed to handling horses and who know the city thoroughly need apply. Apply SUPT., before 10 a.m., A. Hamburger & Sons. 17

WANTED—YOUNG MAN FOR GOVERNment stenographers; commencing salary $900. Apply OFFICIAL ECLECTIC SHORTHAND COLLEGE, 500 Broadway. 100 words minute in 6 weeks. 19

WANTED—WINDOW DRESSER, TEMPORarily, to dress windows, ready to wear goods, windows can be dressed at night after hours, good pay. Address M, box 172, TIMES OFFICE. 18

WANTED—GOOD MAN TO INVEST $2000 and become treasurer of large copper and gold mining company at large monthly salary for services. See PHOENIX, 202 Grant Bldg. 18

WANTED—AT ONCE, FOR COUNTRY town, an experienced hardware man with some knowledge of miners' supplies; age 30 to 40; salary $125. Call 626 BRYSON BLK. 17

WANTED — BAKER; SECOND MAN ON cakes; wages $18; must have worked on first-class goods and know how to make rolls. Address with reference M, box 184, TIMES OFFICE. 18

WANTED—
JAPANESE EMPLOYMENT AGENCY.
S. LASAI.
MAIN 8628. 501 E. 3RD. A9275.

WANTED—SHINGLERS AT ONCE, CORNER Warner ave. and Harrold Way, Hollywood car, get off at Warner ave., 2 blocks south. Bring tools. M. H. DEAN, Tel. South 2734.

WANTED — IMMEDIATELY BOY WITH wheel for miscellaneous collecting and office work; good position for right party. DIAMOND COAL CO., 631 Chamber of Commerce.

WANTED — SALESMEN, TO SELL OUR line of office supplies; big profits; sold to all dealers; liberal terms; easy sellers. MODEL MFG. CO., box T, South Bend, Ind.

WANTED—INDUSTRIOUS WHITE MAN TO make himself useful in a bakery, $8 per week and board; no Sunday work. Apply 618 W. NINTH. Experience not necessary. 17

WANTED—AT ONCE, YOUNG MAN WITH some experience to feed press and assist generally in job office. HOLLYWOOD CITIZEN, 108 W. Prospect ave., Hollywood. 18

WANTED—GOOD STRONG COLORED PORter for basement work; wages $10 per week to start; must be active man. OFF VAUGHN DRUG CO., 4th and Spring sts. 18

WANTED—FIRST CLASS WINDOW DRESSer, must understand his business, ready to wear goods, salary $100 per month. Address M, box 173, TIMES OFFICE. 18

WANTED—PROOFREADER; STEADY SITuation; one who understands job work preferred. KINGSLEY, MOLES & COLLINS CO., 268 S. Main st. 17

WANTED—EXPERIENCED BOOK-KEEPER and stenographer for large concern; nice, clean position; salary $75 to start. Apply 525 BYRNE BLDG. 17

WANTED—BOYS AT 947 E. 2ND ST., Western Paper and Bag Co 17

WANTED—

Help, Male.

WANTED — FOR RAILROAD OFFICE, young man, $65 month; graduate OFFICIAL ECLECTIC SHORTHAND COLLEGE, 500 Broadway, preferred. 19

WANTED — 10 FIRST-CLASS RIG BUILDers on standard outfits; report to S. PEARSON & SON, Limited, Mutual Life Building, 306, Mexico City, Mex. 17

WANTED—A1 WOOD FINISHERS AND painters; also foreman painter capable of handling large jobs. Address M, box 150, TIMES OFFICE. 18

WANTED—JEWELRY SALESMAN, YOUNG man preferred; good salary, steady position; must give reference. BIRNBAUM BROS., 457 S. Spring. 18

WANTED—BOOK-KEEPER AND GENERAL office man; give references, experience and salary desired. Address M, box 134, TIMES OFFICE. 19

WANTED—INTELLIGENT LAD TO WORK in tailor shop. Steady employment. Apply BRAUER & KROHN, 128 and 130 South Spring st. 17

WANTED—EXPERIENCED PRESS FEEDer, 8 hours, steady job. Apply early today. GOODRICH & DENNING, 115½ N. Main. 16

WANTED — ENGRAVERS FOR SAN FRANcisco; highest wages to right men. PACIFIC ENGRAVING CO., 1726 Steiner st., San Francisco. 19

WANTED—PAINTER WANTED, $3 PER day; also good laborer, 8 hrs., $2 per day; at rear of 234 S. FIGUEROA ST. 8-9 a.m.

WANTED—MAN TO WORK IN REAL EState business, must have horse and buggy or wheel. F. S. ILLO, 210 Mercantile Place.

WANTED—COMPETENT DIRECTORY COMpilers of experience. Apply to SUITE 1, Severance Bldg., corner Sixth and Main sts.

WANTED—AT ONCE, TWO COAT MAKers and one bushelman; steady employment. NICHOLSON, The Tailor, Phoenix, Ariz.

WANTED—BOY, 15, FOR GENERAL WORK in shoe store; good opportunity for the right boy. Call at once. 302 S. BROADWAY. 17

WANTED—ERRAND BOY WITH WHEEL, must live with parents and come well recommended. Call 217½ S. SPRING ST.

WANTED — EXPERIENCED LADIES' tailor; should understand how to cut and fit. Address P, box 102, TIMES OFFICE. 18

WANTED—MAN WHO UNDERSTANDS box or tetrahedral kite making and flying. Address P, box 104, TIMES OFFICE. 18

WANTED—5 BENCH MEN, 2 STOCK MEN. MILL ASSOCIATION, 434 Bryson Bldg., Second and Spring. (No charge.) 17

WANTED—FIRST CLASS LADIES' TAILOR. Apply 444 S. BROADWAY, J. Korn, fifth floor, Parmelee-Dohrmann Co. 17

WANTED — FIRST - CLASS PLUMBERS, non-union men, $5 per day. BLUMVE & JAY CO., 514-516 E. Ninth st.

WANTED—STRONG BOY WITH WHEEL, steady work and good pay. VIENNA EMPORIUM, 249 S. Broadway. 18

WANTED—EXPERIENCED PLAIN WORK washer, also helper. EXCELSIOR LAUNDRY, 424 S. Los Angeles st. 17

WANTED—A FURNISHING GOODS AND hat salesman. Inquire CITRUS SHOPS, northeast corner 3d and Main. 18

WANTED—A GOOD, RELIABLE MAN TO drive milk wagon; must be permanent and steady. 230 W. 23D ST. 18

WANTED — FIRST-CLASS OPERATOR on coats; steady work, big wages. 415½ S. SPRING ST., ROOM 1. 18

WANTED—STOUT BOY, 16 TO 18, TO WORK and deliver in meat market. C. C. STARR, 201 N. Spring st., city. 17

WANTED—YOUNG MAN TO DRIVE WAGon, who has had some experience in meat market. 304 W. PICO. 17

WANTED—25 MEN AT THE BELASCO THEATER this morning. Apply at the stage entrance at 9:30 a.m. 17

WANTED — A FIRST-CLASS PRESSER, at once. 836 S. Main, GRAND SOUTHERN HOTEL, ROOM 4. 17

WANTED—JAPANESE BOY TO RUN ELEvator, 4 hours per day. Apply 313 W. HILL ST., Monday. 18

WANTED—A MAN TO DO ALL KINDS OF work on ranch. Call 1343 W. 20TH. Phone West 665. 17

WANTED—RELIABLE BOY FOR MORNING paper route, good wages paid. Inquire 1458 W. 20TH. 17

WANTED—OPERATOR ON COATS, STEADY work, wages $35 up. TEMPLE BLOCK, room 110. 19

WANTED—MOULDERS, MACHINISTS AND apprentices. WESTERN GAS ENGINE CO., 908 N. Main. 17

WANTED — FIRST CLASS TINNER ON general job work, no other need apply. 510 E. 7TH. 17

WANTED—JOB PRINTER STONE MAN. BAUMGARDT PUBLISHING CO. Phone 1161. 18

WANTED—A PATTERN MAKER. FULTON ENGINE WORKS. 17

WANTED—HOTEL RUNNER, AT 705 W. SEVENTH ST. 18

WANTED—

Help, Female.

WANTED — LADY SOLICITORS EASY FORM MUSIC COMPANY, latest musical invention, permitting any one to play piano or organ without previous knowledge; nothing mechanical; liberal commission. MERRITT, WEAVER & CO., 702 S. Spring st. 22

WANTED—STENOGRAPHER WHO HAS had experience in real estate work, must be accurate in spelling and punctuation, work not heavy and hours reasonable; give particulars; applications confidential. Address M, box 102, TIMES OFFICE. 18

WANTED—STENOGRAPHER WHO HAS had experience in real estate work, must be accurate in spelling and punctuate; work not heavy and hours reasonable; give particulars; applications confidential. Address M, box 102, TIMES OFFCE. 17

WANTED — ANY INTELLIGENT PERSON may earn $40 to $50 monthly at home in spare time corresponding for newspapers; no canvassing; experience unnecessary. Send for particulars. PRESS SYNDICATE, Lockport, New York.

WANTED — ANY ONE KNOWING THE whereabouts of Marie Herve (a French cook) will confer a favor by notifying the LOS ANGELES TIMES INFORMATION BUREAU. It will be of advantage to Miss Herve. 81

WANTED—RELIABLE GIRL FOR CHARGE of city sample room at 219 E. 4th st.; wages $5, hours 8 to 5. Apply to MANAGER, PACIFIC SIGN AND ENAMELING CO., Legrand and Mateo sts. 17

WANTED—12 STRONG ENGLISH-SPEAKink women to clean sleeping cars; steady work. Apply FOREMAN, PULLMAN CO., in S. P. coach yards, 7th and Alameda sts., this morning. 18

WANTED—A REAL GOOD MOTHERLY woman to board and care for two children, ages 2 and 3 years; must be reasonable; healthy children. PHONE WEST 3334. 18

WANTED — YOUNG WOMAN FOR DELIcatessen and confectionery store; must be experienced and competent to manage. Call 3154 S. HOOVER ST. Good salary. 17

WANTED—A MAN TO DELIVER A SUBscription book on orders already secured; must furnish small bond; refer to L. A. INGERSOLL, P.O., Santa Monica. 19

WANTED—COOK AND KITCHEN HELPER, beach, $60; dish washer, same place, $30; chambermaid, city, $30; house girls, $25 and $30. 125½ E. FOURTH ST. 17

WANTED — IN CLERGYMAN'S FAMILY, responsible girl for general housework. AVENUE 64, opposite Church of the Angels. 'Phone East 2165. 17

WANTED — FOR LAWYER'S OFFICE, lady, $70 month; graduate OFFICIAL ECLECTIC SHORTHAND COLLEGE, 500 Broadway, preferred. 19

WANTED—WOMAN FOR JANITOR WORK, about 30 years old; wages $25 per month. Apply between 12 and 1 at 501 W. EIGHTH ST., ROOM 2. 17

WANTED—YOUNG GIRL TO ASSIST IN housework and care of child; state age and wages wanted. Address L, box 168, TIMES OFFICE. 18

WANTED—A GIRL FOR GENERAL HOUSEwork, 4 in family. Apply 1418 SANTA FE AVE. Phone Broadway 2672; take Mateo car. 18

WANTED—STENOGRAPHER AND BOOKkeeper for one or two hours daily; state wages. Address L, box 169, TIMES OFFICE. 17

WANTED—GIRL FOR GENERAL HOUSEwork; wages $30; second girl, $25; good home to right party. 404 EAST NINTH ST.

WANTED—AN EXPERIENCED STENOGrapher; good wages with oportunity of advancement. Call 443 BRADBURY BLDG. 17

WANTED—IN COUNTRY, KITCHEN GIRL, German preferred; wages $25; references. Address BOX 8, R. F. D., Rivera, Cal. 18

WANTED—YOUNG COLORED GIRL FOR general assistant in family hotel; wages $20 per month. Call up B2322, WEST 2782. 17

WANTED — REFINED, COMPETENT nurse or governess for two little girls, aged 2 and 5; references. 1237 MAGNOLIA. 17

WANTED — LADY CANVASSER, ESTABlished business, pay salary and commission. Inquire 339 S. HILL STREET. 21

WANTED—COOK, WAITRESS AND DISH washer for small cafe and delicacy. Apply HOTEL CLEVELAND, 524 W. 3d st. 17

WANTED—GIRL FOR GENERAL HOUSEwork and plain cooking. 1318 ST. ANDREWS PLACE. Take Pico Heights car. 18

WANTED — EXPERIENCED WINDOW dresser, hats and men's furnishings. R. J. BUSCH, Second and Broadway.

WANTED—YOUNG LADY OR WOMAN TO work in restaurant. HUNGARIAN RESTAURANT, 464 E. Third st. 18

WANTED—LADY FOR PIANO AND SEWing machine department. Apply to MR. PAGE, at Brent's, 712 S. Main. 18

WANTED—COMPETENT HOUSE GIRL FOR general housework; must have reference; no washing. 957 S. Union ave. 17

WANTED — YOUNG GIRL, LIVING AT home, to assist in housework and care of child. Inquire 133 E. 37TH. 18

WANTED—

Help, Female.

WANTED — WE DESIRE THE SERVICES OF TWO LIVE, ENERGETIC LADY SOLICITORS, AS OUR PROPOSITION IS ONE OF THE HIGHEST MERIT. WE CAN ONLY USE WOMEN OF TACT AND STRONG PERSONALTY. TO SUCH WE CAN PUT THEM IN LINE TO MAKE $200 TO $500 PER MONTH. WE WILL STATE HERE THAT OUR PLAN IS THE PLACING OF HIGH-CLASS INVESTMENT STOCK. APPLY BY LETTER TO H, BOX 171, TIMES OFFICE. 18

WANTED—COOK AND SECOND GIRL, Santa Barbara, $40 and $30; family cook, city, $45, Swedish preferred; cook, Santa Barbara, $40; cook for two, Pasadena, $35; upstairs girl, references, $30; lady's maid, $30; cook, government school, New Mexico, $30; cook, small hotel, $40; boarding house cook, $40; another, country place, $40; pastry cook, no Sunday, $10; cook for club, $50; hospital cook, $35.

Nurse, Santa Barbara, $35; German nurse, $30.

Many waiters wanted. Very long list house girls, best wages.

MRS. HAWLEY & MISS FORGRAVE, 254 S. Broadway. 17

WANTED—
HUMMEL BROS. & CO.,
116 E. Second st.

Chambermaid, country, $25 etc.; pantry woman, $8 week; colored girl to travel, $25 and expenses; woman pastry cook, no Sunday work, hours 7 to 3, wages $10 week; waitress, Bakersfield, $25 etc.; restaurant waitresses, $9 week; cook, dairy ranch, $35 etc.; waitress, desert town, $25 and fare; restaurant cook, $12 week; vegetable cook, $40 etc.; housegirls, two in family, $20 etc.; others, $25 etc.; $30 etc.; second girl, $25 etc.; $30 etc.; housegirl, Coronado Beach, two in family, $25 etc.

HUMMEL BROS. & CO.,
17 116 E. Second st.

WANTED — AN EXCEPTIONAL OPPORtunity is offered by a local corporation to a young lady having had some experience in approaching people and one that can make herself agreeable to prospective clients. We prefer the services of one who has some acquaintance or knowledge of local school teachers. In your reply, give full particulars as to past experience and such other information as may help to enable the consideration of your application. Address M, box 150, TIMES OFFICE. 18

WANTED—WOMAN COOK, SMALL HOTEL, $45 month; hotel and cafe waitresses, $8 and $9 week and $25 month; family waitresses, $20 month; silver girl, $8 week; chamber girls, $20 month and found; dish washers, $8 week; man and wife, mines, wife to cook and man to mine, $110 month and found; lunch counter waitress, $8 week; waitress, delicacy store, $7 week and found; family cook, $50 month; house girls, 2, 4, 6 and 8 family, $25 to $35 month; 50 other good positions at top wages, at HANSEN EMPLOYMENT AGENCY, 204 E. 2d st. Both phones 383. 17

WANTED—GIRLS FOR CANDY DEPARTment. Apply BISHOP CO., 7th and Alameda. Take Vernon car at 2nd and Spring, get off at 7th.

WANTED—
Hand folders in the bindery.
NEWITT ADVERTISING CO.,
314 W. First st. 17

WANTED—TEACHERS IN CITY AND country schools of California and Arizona. BOYNTON & ESTERLY, 525 Stimson Bldg.

WANTED—HOUSEKEEPER IN WIDOWer's family; blonde preferred; $30 per mo.; laundress $2 per day. 404 EAST NINTH ST.

WANTED—GIRL FOR GENERAL HOUSEwork and cooking; three in family. Apply in person, 438 LAKE ST., forenoons. 17

WANTED—YOUNG LADY TO CARE FOR millinery stock in wholesale department. Inquire 241 S. BROADWAY. 19

WANTED—GIRL TO ASSIST IN OFFICE work; stenographer preferred. Address M, box 195, TIMES OFFICE. 18

WANTED—NEAT GIRL TO CARE FOR 2 children, aged 3 and 6; wages $10. Call forenoons, 916½ E. EIGHTH.

WANTED—COOK AND SECOND GIRL FOR private family; wages $30 and $35. 206½ S. BROADWAY, ROOM 10.

WANTED—GIRL FOR GENERAL HOUSEwork; good home; wages $30. 206½ SOUTH BROADWAY, ROOM 10. 17

WANTED — WOMAN FOR GENERAL housework and go home nights. Call Monday at 1439 RICH ST. 17

WANTED—GIRL TO DO HOUSEWORK, 5-room flat, family of three. 623 LOOMIS. Home phone E2276. 17

WANTED—TWO LADIES TO WORK IN massage parlors. Call 127½ N. BROADWAY. 'Phone Main 6908. 17

WANTED — TAILORESS. APPLY THIS morning. MULLEN & BLUETT CO., corner First and Spring. 17

WANTED — FIRST-CLASS TRIMMER AND two makers. E. C. COLLINS' MILLINERY, 249 S. Broadway. 18

WANTED—EXPERIENCED, NEAT, WORKing housekeeper for family of three adults. 'PHONE 5417. 17

WANTED — FIRST CLASS HELPERS AND finishers on coats. GEO. P. TAYLOR, 325 S. Broadway. 17

WANTED — FIRST-CLASS HELP IN ALL departments of dressmaking. 217½ SOUTH SPRING. 18

WANTED—GOOD FINISHERS ON COATS. Apply at once. M. GOLDSTEIN, 248 S. Broadway. 17

WANTED—GIRL FOR HOUSEWORK AND help with children. Apply 747 CARONDOLET ST. 19

WANTED—GIRL FOR GENERAL HOUSEwork; no washing or ironing. PHONE B4908. 18

WANTED — GOOD ELDERLY GERMAN woman in small family. Apply 1537 WRIGHT ST. 19

WANTED — EXPERIENCED BODY IRONers. HOME LAUNDRY, 1151 W. Temple. 17

WANTED — FIRST-CLASS CUTTER AND fitter in skirt department. 217½ S. SPRING. 18

WANTED—COMPETENT GIRL FOR COOKing and downstairs work. 'PHONE E1253. 18

WANTED—GIRL TO DO GENERAL HOUSEwork. Apply forenoons, 731 S. HOPE. 17

WANTED—YOUNG GIRL TO ASSIST WITH housework. Call mornings, 625 W. 21ST. 18

WANTED—FINISHERS AND BUTTONHOLE makers on vests at 736 S. SPRING. 18

WANTED—WAITRESSES; STEADY WORK. HOTEL ROSSLYN, 433 S. Main st. 20

WANTED—A YOUNG GIRL AS NURSE; references required. 1529 W. 16TH. 17

WANTED—A GOOD COOK TO ASSIST with housework. 1529 W. 16TH. 17

WANTED—LADY COOK FOR SMALL HOME restaurant. PHONE SOUTH 154. 17

WANTED—A HELPER FOR DRESSMAKing. ROOM 204, 438 S. OLIVE ST. 18

WANTED—WOMAN TO ASSIST WITH light housework. 946 VALENCIA. 17

WANTED—GIRL FOR GENERAL HOUSEwork. 'PHONE 41218. 17

WANTED—BRIGHT YOUNG WOMEN. Apply 622 S. HILL ST.

WANTED — FIRST-CLASS LADIES' TAIlor. 217½ S. SPRING. 18

WANTED—

Help, Male and Female.

WANTED — MAN AND WIFE TO WORK for family of 2 on high-class small place, near Santa Barbara; man must thoroughly understand care of horses; woman must be a competent and fine cook; permanent situation; answer naming references. C. E. LOSS, Santa Barbara. 20

WANTED—MAN AND WOMAN AS MUD bath attendants for Hot Springs resort near Newport Beach; must be experienced and permanent. Apply ROOM 309, W. S. Collins Bldg., 313 W. Second st. 17

WANTED—FIRST-CLASS STENOGRAPHER to do light work in exchange for desk room, etc. Address with references, F. G. TYRRELL, 331 Stimson Bldg. 18

WANTED — MAN OR WOMAN TO TAKE charge of packers in olive factory; wages 30 cents; only expert. Address L, box 166, TIMES OFFICE. 17

WANTED— Male or Female Help. (To Learn Trades.)

WANTED—MEN TO LEARN HOW TO BEcome first-class chauffeurs; we teach you how to make road repairs, to assemble and dissemble the automobile, giving you a practical, as well as theoretical, demonstration of the same; by taking a six weeks' course at the LOS ANGELES AUTOMOBILE SCHOOL you fit yourself to meet the ever-increasing demand for first-class chauffeurs. Marine and stationary engineers of the internal combustion engine. Call PICO CHAMBERS, 1253 S. Flower st. Sunset 'Phone Broadway 3475.

LADIES, WE TEACH HAIRDRESSING, manicuring, facial massage, and all branches in short time. This college is under new management—everything first-class; tuition reasonable; expert instructions; diplomas and formulas given students; great demand for our graduates. Call or write THE LOS ANGELES HAIRDRESSING COLLEGE, 304 Mercantile Place, room 38. Home 8327. 17

FLORENTINE HAIRDRESSING COLLEGE, 227 Mercantile Place. Hairdressing free; manicuring, curling, scalp and facial massage each 15c; French clay, almond meal packs, Swiss bleach; singeing, shampooing, each 25c; first-class operators. Hours 9 to 5. Home 1262. 17

WANTED— Male or Female Help. (To Learn Trades.)

WANTED — STUDENTS, THE FLORENTINE HAIRDRESSING COLLEGE, 227 Mercantile Place, has secured the services of Mrs. Dee Connor, late of New York City, as instructress. She is an expert, who has had years of experience, and teaches the genuine French Marcel wave. We teach you the trade thoroughly in eight weeks by our new method. Diplomas and formulas given; students graduating from our college have secured positions in the foremost places in this city. This is the only college in the city having all the best electrical appliances. The work is unsurpassed. Superfluous hair permanently removed. Ladies and gentlemen, we positively guarantee to restore gray hair to its original color in three weeks. Call or write. HOME 'PHONE 7287. 17

WANTED—

Situations, Male.

WANTED—A REFINED YOUNG MAN OF Spanish family desires a position in some good business office where he can advance; he is willing to work; has knowledge in bookkeeping, speaks English and Spanish fluently; has some collecting and office experience; with references. Address P, box 107, TIMES OFFICE. 19

WANTED—POSITION AS MANAGER OR salesman or both, by a high-class business man of good appearance and address, and a hustler for business; character and ability will bear the strictest investigation; can give cash bond and supply first-class horse and buggy. Address 1404 W. 7TH ST., city. 18

WANTED — MIDDLE-AGED EASTERN man, good bearing and address, would like to become associated with real estate business; no capital, but honest, energetic worker; could handle tract end of business. Address L, box 147, TIMES OFFICE. 23

WANTED — BY THOROUGHLY TRUSTworthy man, position as orchard man or gardener. Address W. L. COX, Pasadena, Cal. Take South Pasadena car, get off at Orphan Asylum, go north to Hermosa, Dr. McBride's place. Both phones Main 76. 18

WANTED — SITUATION AS ASSISTANT book-keeper or office assistant, with chance for advancement, by young man from the East, with good education and business experience; best reference. Address L, box 160, TIMES OFFICE. 18

WANTED—BY RELIABLE, SOBER MAN, work as janitor, gardener or general housecleaning by the day on Mondays, Wednesdays, or Fridays only. Address J, box 14, TIMES OFFICE. 17

WANTED — STENOGRAPHER. SEVERAL years' New York experience railway and manufacture; thoroughly good office man; speaks, reads and writes Spanish; desires position. HAVILAND, 520 Temple st. 18

WANTED—YOUNG MAN WHO UNDERstands book-keeping and short hand and is willing to make himself generally useful in wholesale flower store. Call 10 to 11 a. m. 349 S. LOS ANGELES ST.

WANTED—FIRST-CLASS CHEF COOK, 10 years, experience, Europe, French kitchen, wishes position in private home; young man, single, references. Address W. K., L, box 164, TIMES OFFICE. 20

WANTED—SITUATION, BY A1 JAPANESE cook, (neat, competent) in kind family, where able to stay long time; city or country; has best references. Address L, box 133, TIMES OFFICE. 18

WANTED—GROUNDS AND GARDEN TO lay out by landscape gardener who knows his business and who can furnish reliable references to that effect. Address BOX 163, Hollywood, Cal.

WANTED—BY RELIABLE GERMAN, 25 years' experience this city, position as gardener, janitor or household work. Can give reference. Address J, box 142, TIMES OFFICE. 14

WANTED—YOUNG MAN WITH BUSINESS experience wishes position as office man or collector; best references and bond if necessary. Address L, box 128, TIMES OFFICE. 18

WANTED—YOUNG MAN SPEAKING SPANish desires outside or clerical position; Remington operator; will go anywhere; references. Address J, box 64, TIMES OFFICE. 17

WANTED—YOUNG MAN, 26, DESIRES OUTdoor position; business and office experience; best references and can furnish bond. Address M, box 145, TIMES OFFICE. 18

WANTED—SITUATION BY ELECTRIC ENgineer, 16 years' experience, shop, road and office jobing and other machinery, also. Address K, box 129, TIMES OFFICE. 18

plumber; jobbing preferred; moderate wages;

WANTED—POSITION BY JAPANESE BOY as an automobile cleaner and housework. Address 317½ S. HILL ST. 17

WANTED—BY EXPERT STENOGRAPHER, position, permanent if possible; six years' experience, excellent references. Address J, box 133, TIMES OFFICE. 17

WANTED—COMPETENT AND EXPERIenced bookkeeper and stenographer desires employment half of each day. Address L, box 130, TIMES OFFICE. 18

WANTED—BOOKKEEPING BY HOUR OR piece at reasonable price. CORPORATION ACCOUNTANT CO., 605 Grant Bldg. Phones A5485 and Main 2740. 17

WANTED—SITUATION BY REGISTERED graduate druggist, city or country; long experience; best references. Address M, box 162, TIMES OFFICE. 18

WANTED—A GOOD CARPENTER AND all-around mechanic, used to machinery, wants work at Greenwater. Address P, box 101, TIMES OFFICE. 17

WANTED—A YOUNG JAPANESE BOY wants a position as the school boy; wants answer by letter, care of 229½ E. 4th st., city. F. NARITA. 18

WANTED—POSITION BY YOUNG MAN with 3 years' experience in bookkeeping; best of references. Address M, box 167, TIMES OFFICE. 17

WANTED — JAPANESE, GENTEEL AND honest, to do plain cooking and housework; please write. 'Phone Broadway 3633. FUJI, 910 W. 11th st. 18

WANTED — MACHINE SHOP FOREMAN desires position as foreman; can furnish best of references. C. H. BRYSON, 87 S. Euclid, Pasadena, Cal. 20

WANTED—YOUNG MAN STENOGRAPHER and bookkeeper desires position; prefer some outdoor work or clerking; best of references. PHONE C9266. 17

WANTED — BY BOOKKEEPER, EMPLOYMENT; WIDE EXPERIENCE; BEST REFERENCES. ADDRESS M, BOX 143, TIMES OFFICE. 17

WANTED—SITUATION; ANY KIND; BY a married man of 28 years; have good references. Address J, box 72, TIMES OFFICE. 18

WANTED—FIRST CLASS CANDY MAKER wants position in retail store, 15 years' experience. Address G, box 194, TIMES OFFICE. 19

WANTED—INTELLIGENT JAPANESE BOY wishes situation in the store or office as janitor. Address M, box 170, TIMES OFFICE. 19

WANTED—ENVELOPES ADDRESSED TWO dollars per thousand; will call for and deliver. Address L, box 180, TIMES OFFICE. 18

WANTED — SITUATION AS GARDENER, not afraid of work; fair wages; city or country. Address L, box 165, TIMES OFFICE. 19

WANTED—A JAPANESE BOY WANTS position as the school boy; wants answer by letter. H. SUGATA, care 738 S. Main st. 19

WANTED — DRUGGIST, EXPERIENCED, graduate, registered, desires position. Address L, box 143, TIMES OFFICE. 18

WANTED — AN EXPERT ACCOUNTANT wants your work, temporary or permanent. Address L, box 155, TIMES OFFICE. 23

WANTED—POSITION BY A1 COOK, SOBER and honest, restaurant or private family. Address L, box 144, TIMES OFFICE. 18

WANTED—NEAT JAPANESE BOY WANTS position as night watch, night elevator boy. Address P, box 105, TIMES OFFICE. 18

WANTED—SITUATION BY YOUNG MAN, take care of lawn and horses; general work; good home. PHONE HOME 7468. 17

WANTED—MALE NURSE WOULD LIKE position taking care of traveling invalid. C. B. RAY, 520 S. Wall st. 18

WANTED—A POSITION BY JAPANESE boy, cook, house work; wages $35. Address K. N., 1034 W. 36TH. 18

WANTED—POSITION BY NICE JAPANESE boy for cook, waiter, housework, etc. HOME 3456, MAIN 5081. 17

WANTED—JAPANESE WANTS SCHOOL boy position. BETHLEHEM CHURCH. Home 9031, Main 5726. 19

WANTED—OUTDOOR EMPLOYMENT SUNdays by a medical student. Address L, box 115, TIMES OFFICE. 18

WANTED—YOUNG MAN WOULD WORK for board and room. Address M, box 133, TIMES OFFICE. 17

WANTED — SITUATION, WHEELWRIGHT, experienced, wants steady position. J. D., 1720 E. 21ST ST. 17

WANTED—BY A JAPANESE, A POSITION in family as cook and housework. J. H., 437 Turner st. 18

WANTED — POSITION BY NON-UNION references. Address PLUMBER, 1166 E. 47TH. 18

WANTED—BY JAPANESE POSITION AS school boy for half day. MAIN 9498. 18

WANTED—

Situations, Female.

WANTED—SWEEPING OR CLEANING BY the day, by a woman who understands the work; no washing. TEL. HOME B9530. 17

WANTED—COMPETENT GIRL WANTS home in country to assist. 2337 THOMPSON ST. Phone West 5119. 17

WANTED — POSITION AS WORKING housekeeper or nursing of any kind. 2180 FLINT AVE., city. 18

WANTED—PRACTICAL NURSE WISHES position for an invalid or other nursing. PHONE WEST 9025. 18

WANTED—NURSING; PRICES REASONable. MISS WOOD, 1621 Trinity. Tel. South 2324. 18

WANTED—

Situations, Female.

WANTED—HAVE THREE DAUGHTERS, 16, 20 and 22 years; all good saleswomen of more or less experience; having been brought up in a business life; the oldest one is especially adapted to music, its demonstration either vocal or instrumental and sale, or the millinery business in work or salesroom the next one is a good saleswoman in groceries or dry goods and an excellent cashier and bookkeeper. Address 1404 W. 7TH ST., city. 18

WANTED — COLORED GIRL, UNDERstands sewing, wants situation as lady's maid, afternoon work preferred; wages expected $6 per week. TEL. SUNSET BROADWAY 3760. 19

WANTED — MIDDLE-AGED WOMAN would like a place for light work; good home more than wages. MISS DAY'S OFFICE, room 10, 121½ S. Broadway. 18

WANTED — EASTERN WIDOW DESIRES position as housekeeper in widower's home, would leave city; references given. Address L, box 140, TIMES OFFICE. 18

WANTED—SITUATION AS CHAMBERMAID by competent German girl; will accept position only in the respectable part of the city. HOME 8048, SUNSET MAIN 4466. 17

WANTED — POSITION AS CASHIER IN restaurant or cafe, by young woman; best city references; no Sunday work. 'PHONE HOME E2301. 19

WANTED—A LADY WITHOUT INCUMbrance, wishes a position as housekeeper in small family. Address K, box 153, TIMES OFFICE. 18

WANTED—BY FIRST-CLASS ALL-AROUND cook, work in family, hotel or boarding house. Address M, box 127, TIMES OFFICE. 18

WANTED—

Agents and Solicitors.

WANTED—

AGENTS.

We want all agents to know that they may take any customers out on our Free Car daily to THE McCARTHY COMPANY'S FLORENCE AVE. HEIGHTS TRACT, the greatest High-Grade Low Priced Lots on the market. THE McCARTHY COMPANY, 203 North Broadway. Phones Main 1202, Home 8737. 18

WANTED — REFINED, INTELLIGENT women to represent Delsarte corsets in every county in California, Washington and Oregon; liberal commission; exclusive territory. Write or call after 2 p.m., PACIFIC COAST MANAGER, room 306, Hotel Munn, 438 S. Olive st. 19

WANTED—AGENTS, TAKE NOTICE. THE office of the SOLID COMFORT GAS HEATER has been moved to 504 W. Seventh. Heater sells for $1. 17

WANTED—10 LADY CANVASSERS; NOTHing to sell; call early. 213 MERCANTILE PLACE. 17

WANTED—

Situations, Male and Female.

WANTED—SITUATION. MAN AND WIFE; woman excellent cook, man graduated chauffeur, would like position in private family, housekeeper, caretakers of residence, or any other work. J. M. L., 1720 E. 21ST ST. 17

WANTED — JAPANESE GOOD COUPLE wants position to do laundry work or housework in the family, date limited, only Monday and Tuesday every week. S. KONOSER, 239½ E. 4th st. 19

WANTED—

Rooms.

WANTED—BY TWO ADULTS, PERMANent, three unfurnished rooms; south. Ring MAIN 6593 after 5 p.m. 17

WANTED—

Partners.

WANTED — BUSINESS MAN WITH $1000 CAPITAL, TAKE INTEREST IN OLD ESTABLISHED MERCANTILE BUSINESS, SALARY AND PERCENTAGE $1800, ANNUALLY, EXPERIENCED COMMERCIAL TRAVELER OR CREDIT MAN PREFERRED; STATE AGE, FORMER BUSINESS EXPERIENCE; THOSE WITHOUT CAPITAL NEED NOT APPLY. ADDRESS M, BOX 125, TIMES OFFICE. 18

WANTED—EITHER LADY OR GENTLEman without experience can invest $300 and services where they handle own money and make $200 per month; no real estate or employment, no experiment and no competition; fullest investigation solicited; give phone number if possible. B. H. OSTERMAN, city. 17

WANTED—IF YOU HAVE $650, AND GOOD reference, you can buy retiring partner's interest in large office business, thoroughly established, 2 blocks from here. See PHOENIX, 202 Grant Bldg. 18

WANTED — AN EXPERIENCED GROCERY man to take half interest in one of the best grocery businesses in the southwest. Address K, box 167, TIMES OFFICE. 18

WANTED—PARTNER IN POULTRY AND egg market, clearing $250 per month, will sell half interest for $250 to good man. Call at 508 ALISO ST. Home 5063. 17

WANTED—A GENTLEMAN TO ROOM IN flat of 3 rooms with young gentleman; board themselves; also sunny front room, up-stairs. 233 S. GRAND AVE. 17

WANTED—PARTNER TO TAKE SMALL interest in manufacturing business, need $2000. Address D, box 13, TIMES OFFICE. 18

WANTED—PARTNER, EITHER SEX. $500 required; good paying gent. business. Address L, box 192, TIMES OFFICE. 18

WANTED—

Rooms and Board.

WANTED—WORKING YOUNG MAN WISHes room (perhaps board) in out-and-out Christian family; East Side or Brooklyn Heights preferred. Address P, box 108, TIMES OFFICE. 18

WANTED — YOUNG MAN WITH REFERences, wishes board and room with private family, Jewish family preferred, west of Hill st. Address M, box 129, TIMES OFFICE. 17

WANTED—ROOMS AND BOARD IN PRIvate family, select neighborhood; will pay about $100 per month for three persons. Address M, box 121, TIMES OFFICE. 18

WANTED—

To Rent.

WANTED—

We have a number of clients who wish to obtain furnished and unfurnished houses and flats in desirable districts; will not pay over $50; we rent our houses so quickly that our list is gradually dwindling; we list a house and rent it before night; list your house by phone or at the office, and we will rent it. Try it.

JOHN H. SAUNDERS CO.,
Home F7178. 410 S. Hill st. Bdwy. 5032. 18

WANTED—TO RENT FURNISHED 3 OR 4-room cottage or bungalow, by two adults; must be modern and clean, south of Pico, west of Hill, or Pico Heights; possession Dec. 1; good reliable and permanent tenants. Address H. P. B., 453 S. SPRING. 18

WANTED—TO RENT 5 OR 6-ROOM COTtage in good location and must be modern; will take house for one year with good prospect for longer time. Address L, box 138, TIMES OFFICE. 18

WANTED — UNFURNISHED MODERN bungalow or cottage flat; must be new, convenient to car line; will pay good price if up to date. Call MAIN 6950, HOME 53089. 21

WANTED—TO RENT FURNISHED HOUSE six months or a year, with barn, chicken-house; in answering state location and rent. Address M, box 101, TIMES OFFCE. 18

WANTED—TO RENT BETWEEN NOW AND December 1, by man and wife, a strictly modern 4 or 5-room unfurnished cottage, close in; permanent. 'PHONE B1748. 17

WANTED—TO RENT BY YOUNG COUPLE, new and modern 4 or 5-room bungalow. Address with full particulars M, box 153, TIMES OFFICE.

WANTED — UNFURNISHED 5 OR 6-ROOM cottage or flat. Address J, box 10, TIMES OFFICE. 18

WANTED—

To Purchase Real Estate.

WANTED—HAVE BUYERS WAITING FOR 5 or 6-room cottages and can positively sell anything worth the money.

WE GET RESULTS.
Phone A7295, or Main 524 today.
17 J. R. MACLINTOCK, 704 Grant Bldg.

WANTED—8, 9 OR 10-ROOM RESIDENCE in good neighborhood; will give as first payment $4000 equity in new, modern 4-flat building, rented for $76 per month. ROBERT J. ANDERSON, 416 L. A. Trust Bldg.

WANTED—HAVE A CUSTOMER FOR GOOD flats up to $10,000; state price, location and terms; close in as possible for the price. Owners only. Answer quickly. Address L, box 183, TIMES OFFICE. 18

WANTED—FROM OWNER, VACANT LOT, Pico to Adams st., west of Harvard blvd.; prefer east front; must be bargain; will pay cash. Address L, box 122, TIMES OFFICE. 17

WANTED—IMMEDIATELY, SMALL HOME, not over $2200, $300 cash, balance easy; Washington Slauson, Moneta to Compton ave. Address M, box 192, TIMES OFFICE. 17

WANTED—I WANT TO PURCHASE A lot between Adams and Jefferson and west of Western; prefer to deal with owner. Address M, box 120, TIMES OFFICE. 17

WANTED—TO PURCHASE GOOD BUILDing lot on 55th, 56th or 57th, between Main and Figueroa; will pay cash. Address BUILDER, 214 Frost Bldg. 17

WANTED — I WANT HOUSE AND LOT, price not to exceed $4000, $1000 cash down; in S.W. part of city. Address L, box 131, TIMES OFFICE. 19

WANTED—TO BUY SEVEN-ROOM, TWO-story house, two blocks south of Westlake; not over $6000. Address M, box 1[illegible], TIMES OFFICE. 18

WANTED—

To Purchase Real Estate.

WANTED—

REAL ESTATE WANTED. We have opened a department for [illegible] and cottages "For Sale," and would like to list yours if you want to sell at right price. Have customers ready to buy.

EMIL FIRTH,
17 319 W. Fourth st. [illegible]

WANTED—TO PURCHASE A [illegible] house in southwest on high [illegible] ly new and up to date, [illegible] line; will pay $200 down, balance in payments; will deal only with owner; agents will pay no commission; [illegible] once. Address M, box 111, TIMES OFFICE.

WANTED—BARGAIN IN REAL [illegible] will pay cash. BARGAIN REALTY [illegible] Trust Bldg., 2nd and Spring. [illegible]

WANTED—TO PURCHASE 6 OR 7-[illegible] house, within easy walking distance of Plaza. G. C. EDWARDS, 230 W. First.

WANTED—

To Purchase, Miscellaneous.

WANTED — TO BUY FURNITURE [illegible] household goods; if you are going to [illegible] we will pay you one-third more than [illegible] phone us Main 1117, Home [illegible] FURNITURE CO., 322 S. Main st.

WANTED — WE BUY BUILDINGS [illegible] wrecking or removal; also doors, sash, [illegible] fixtures and all kinds of building material. Yards at 730 San Fernando st. [illegible] st. BUILDERS' SUPPLY CO.

I PAY 10 CENTS A LOAD FOR [illegible] dumped on lot north side of Colton st. [illegible] feet east of Boylston. Colton is graded. [illegible] WIESENDANGER, room 322, [illegible] way.

WANTED—CASH PAID FOR ANTIQUE [illegible] good in household furniture, [illegible] office desks, any quantity. Phone [illegible] 4684, Home 2021. L. C. SKEELS, [illegible] W. [illegible]

WANTED—TO BUY FOR CASH, [illegible] price paid for furniture, grocery [illegible] chandise stores, etc. RHOADES & [illegible] 730 S. Spring st.

WANTED—FURNITURE; I BUY AND [illegible] all kinds of good furniture; [illegible] bought; highest prices paid. BASS, [illegible] Sixth st.

WANTED—DIAMONDS, JEWELRY, [illegible] gold, antiques; highest prices [illegible] CROUCH BROS., jewelers, 346 S. Broadway.

WANTED—TYPEWRITER DESK, FLAT [illegible] oak preferred; must be reasonable. Address B. L, box 182, TIMES OFFICE.

WANTED — SECOND-HAND CLOTHING, shoes, furniture, trunks, etc.; highest price paid. HOME 7790, MAIN 678.

WANTED—AN ELECTRIC GENERATOR [illegible] to 6 kilowatts. J. W. BROWN, [illegible] 16TH ST., Los Angeles, Cal.

WANTED—TO BUY SHELLED WALNUTS, will pay highest price. Address J, box [illegible] TIMES OFFICE.

WANTED—TO BUY, HOUSE TO BE [illegible] ed, or wrecked. WIESENDANGER, [illegible] Broadway.

WANTED—50 TO 100 POUNDS CHEAP [illegible] ley hay. L. A. PACKING CO., [illegible] Santa Fe.

WANTED — CASH PAID FOR FEATHER beds. 758 SAN PEDRO. Main 1166, Home 8041.

WANTED — DIAMONDS, REASONABLE, spot cash. ART STORE, [illegible] W. [illegible]

WANTED—OFFICE AND HOUSEHOLD furniture. COLGAN'S, 319 S. Main. Phone [illegible]

WANTED—

Miscellaneous.

FOR SALE — DRIVING [illegible] from earth quick; Applegate's [illegible] Postal or call JAMES APPLEGATE [illegible] Christopher's and New York stores, [illegible] way, day or night; greatest on earth.

WANTED—ART. DO YOU WANT TO [illegible] or sell antique curios, porcelain or [illegible] ware? See GERMAN CURIO STORE, [illegible] Washington, near Figueroa. [illegible]

WANTED—LADY WITH HOME NEAR [illegible] lywood would like one small child to [illegible] mother's care given; best of references. Address L, box 191, TIMES OFFICE.

WANTED—WOOD TO CUT BY THE [illegible] with power saw; also stumps to [illegible] power machine. Address SCOTT, [illegible] Los Angeles.

WANTED—LADY TO BOARD AND [illegible] for; two little girls, ages 4 and [illegible] home. Address M, box 185, TIMES OFFICE.

WANTED—POOL AND BILLIARD [illegible] must be in good condition and [illegible] cash. Address P, box 190, TIMES OFFICE.

WANTED—CESSPOOLS. WE PUMP [illegible] out. 'Phone E3146, or North 36. [illegible] GELES SANITARY CO.

WANTED—DIAMOND, GOOD SIZE, [illegible] spot cash if cheap. Address K, box [illegible] TIMES OFFICE.

WANTED—DIRT MAY BE DUMPED [illegible] at northeast corner Boyle and Co[illegible]

TO LET—

Furnished Rooms.

TO LET—DESIRABLE FURNISHED [illegible] in private home, hot and cold water, [illegible] electric lights, etc.; gents only. 83[illegible] ENTH. Call from 10 a.m. to 4 p.m.

TO LET—SUNNY FRONT ROOM, [illegible] quiet street; 20 minutes' walk to [illegible] center, 2 car lines near by; [illegible] Phone Main 5445. 439 LUCAS AVE.

TO LET — FURNISHED FOR [illegible] keeping, 2 rooms and pantry, [illegible] single room, $6; lodging room, [illegible] outside rooms. 1012 W. TEMPLE.

TO LET—THE WATERVILLE [illegible] Maple; a few large front rooms, [illegible] hot and cold water, electricity, [illegible] steam heat in rooms; free baths.

TO LET — IN FINE NEIGHBORHOOD, [illegible] on hill, one large, sunny room, [illegible] for housekeeping, $16; walking distance, [illegible] lights first-class. 'PHONE 1862.

TO LET—NICELY FURNISHED [illegible] most beautiful and healthy location [illegible] city. 6409 ELGIN STREET. Take [illegible] Farm or South Pasadena cars.

TO LET—SUNNY ROOM IN APARTMENT, piano, separate entrance; suitable [illegible] couple or ladies; housekeeping. Address box 179, TIMES OFFICE.

TO LET—FOR $10 A MONTH YOU [illegible] rent an outside room, beautifully [illegible] new, with elegant hotel service; [illegible] At 705 W. 7TH ST.

TO LET—CLOSE IN, THREE LARGE [illegible] ny rooms, for light housekeeping, [illegible] instantaneous heater, private bath, [illegible] 619 TOWNE AVE.

TO LET — FURNISHED SUNNY [illegible] rooms suitable for two people; [illegible] rooms from $2 up. 319 N. BROADWAY. [illegible] Courthouse.

TO LET—FURNISHED ROOMS, [illegible] house, $2 per week and up; one block [illegible] Courthouse. THE SEWARD, 412 Temple.

TO LET—SUNNY OUTSIDE ROOMS [illegible] furnished, everything clean and neat; [illegible] $3.50 per week. THE FORD, 529½ W. [illegible]

TO LET—OCEAN PARK, FURNISHED [illegible] new, sunny 4-room flats, gas, electric [illegible] and bath; water free. 31 RAYMOND [illegible]

TO LET — TWO NICELY FURNISHED rooms; walking distance; fine location, [illegible] ery convenience of home. [illegible]

TO LET—FURNISHED ROOMS, [illegible] house, $2 per week and up; one block [illegible] of Courthouse. THE SEWARD, 412 [illegible]

TO LET—HOTEL BRENNAN, [illegible] under new management, elegantly [illegible] ed suites and single rooms with baths [illegible]

TO LET—2 NICE PARLOR ROOMS; [illegible] tleman tenants preferred; will give [illegible] fast; all modern. 127 N. FLOWER.

TO LET—HOTEL BALTIMORE, [illegible] enth st., has two suites; also a few [illegible] rooms for light housekeeping.

TO LET—2139 OAK ST., NEWLY FURNISHED [illegible] ed room, finest part of city, 2 minutes [illegible] to St. James Park.

TO LET—HOUSEKEEPING SUITE [illegible] every convenience, gas and electricity, [illegible] in. THE SEWARD, 412 Temple st.

TO LET—2 LARGE CLEAN ROOMS [illegible] housekeeping, nicely furnished, [illegible] first floor. 1312 S. OLIVE ST.

TO LET—CHOICE HOUSEKEEPING [illegible] in private Westlake home; all [illegible] ARAPAHOE. Phone 3157.

TO LET—NEW FIRST-CLASS ROOMS [illegible] gentlemen, modern, phone, bath, [illegible] FORNIA, near Broadway.

TO LET—SUNNY FURNISHED ROOM [illegible] quiet home; one-half block [illegible] Belt car lines. 1349 IONIA.

TO LET—LARGE BEAUTIFUL ROOMS, bath in strictly private family, [illegible] B5651. 266 E. 28TH ST.

TO LET — NICELY FURNISHED [illegible] front room in family of two. [illegible] 715 E. 31ST ST.

TO LET—NICELY FURNISHED [illegible] rooms, with excellent board, close in [illegible] S. FIGUEROA.

TO LET—$2 PER WEEK, NICELY [illegible] nished outside room, with bath, [illegible] BROADWAY.

TO LET—NEAR WESTLAKE PARK, [illegible] furnished rooms, also, bath [illegible] GRAND VIEW.

TO LET—LARGE SUNNY FRONT [illegible] also single room for gentlemen. [illegible] OLIVE.

TO LET—1212 LOS ANGELES ST. [illegible] furnished housekeeping rooms and [illegible] rooms.

TO LET—FURNISHED ROOMS [illegible] without board. 702 LOCUST AVE. [illegible] Beach.

TO LET — GENERAL [illegible] and sleeping [illegible] 9TH.

Classified Liners.

TO LET—

Furnished Rooms.

SWELL AND NEWLY FURNISHED. Sunny rooms which are large, light and airy and clean and NEWLY FURNISHED, by day, week or month, at low rates. HOTEL YORKE, Second and Main sts. 17

TO LET—BEST CLOSEST SUNNIEST furnished rooms in this city with bath and every modern convenience; you will have to hurry to get these. Call and see them at [illegible] N. UNION AVE. Think, just six minutes from Second and Spring sts. 17

TO LET—NICE, SUNNY OUTSIDE ROOM and kitchen for light housekeeping; very convenient; between Third and Fourth; 10 minutes' walk from Main st. Also a single room suitable for one or two. 424 BOYD ST. Telephone F2389. 18

TO LET—PRETTY ROOMS, NICELY FURnished for light housekeeping, with bath; also parlor and bedroom suite, beautiful view, large and attractive grounds. 'Phone 3916; no children. 5114 PASADENA AVE., Highland Park. 18

TO LET—AT HOTEL OHIO, ELEGANTly furnished rooms, private and public baths, telephone in every room, elevator service; $1 daily, $10 up monthly. 217 NORTH BROADWAY, opposite Courthouse.

TO LET—Elegantly furnished rooms, $2.50 to $3.50 per week; running water in every room, new fireproof building. EDISON ANNEX, 347 S. Los Angeles st. Phone 7461.

TO LET—AT CHATEAU FRONTENAC, 722 S. Flower, large, well-furnished, all outside rooms; also 2 large front rooms, with bath, cold and hot water in every room; steam heat. 18

TO LET — HANDSOMELY FURNISHED rooms, front corner suite, also single rooms; board optional; everything first-class; terms reasonable. 501½ W. FIRST, corner of Olive. 17

TO LET—TWO NICE SUNNY ROOMS FOR light housekeeping. 713 S. HILL ST. Red 19

TO LET—TWO FURNISHED ROOMS FOR light housekeeping, $8. Call 2521 TEMPLE. 18

TO LET—NEWLY FURNISHED ROOM, 1-2 block Westlake Park. 738 GRAND VIEW. 17

TO LET—HOTEL STAPLETON, FURNISHED rooms, steam heat, all modern. 905 S. Grand. 18

TO LET—[illegible] S. HOPE, ELEGANTLY FURnished parlor suite; clean, quiet, sunny. 17

TO LET—4 FURNISHED ROOMS AT 318 CROCKER ST. 18

TO LET—

Unfurnished.

TO LET — 3 UNFURNISHED ROOMS, screen porch, bath, toilet, yard, electric lights, Hollywood. 'PHONE 782. 18

TO LET—3 UNFURNISHED ROOMS, FRONT and back porch; adults only. 247 E. 27TH. 19

TO LET—THREE UNFURNISHED ROOMS; no children. 229 N. GRAND AVE. 19

TO LET—

Furnished or Unfurnished.

TO LET—4 FURNISHED HOUSEKEEPING rooms; electric light, cooking gas included, $[illegible] month; adults. 548 E. PICO. 17

TO LET—AT THE CARLTON, GOOD rooms; nice, clean, cheap; $1.50 to $3 per week. 300 WILDE ST. 21

TO LET—

Flats.

TO LET—BEAUTIFUL EIGHT-ROOM COTtage flat, light on every side, hardwood floors, fine lawn, gas and electricity, everything modern and up-to-date. Rent $40 per month. Water and care of lawn paid by owner. Apply in rear of premises, 1219 WEST [illegible] ST. Take West 6th st. car to Lucas ave. Very close in. It will be vacant by [illegible] 18

TO LET—WORKING GIRLS, ATTENTION; [illegible] of you would like new, very sunny, [illegible] flat with wall bed, elegant private [illegible] and gas cooking stove for $30, call [illegible] LUCAS AVE., or phone WESTON F3020.

TO LET—FIVE-ROOM UPSTAIRS FLAT, water included. 1409 West 11th st. On [illegible] close in; all conveniences; separate [illegible] lawn, porches and gas range. Owner [illegible] GROSSE BLDG., 6th and Spring. 19

TO LET—[illegible]-ROOM APARTMENT OR FLAT, [illegible] two years' lease; exceptionally [illegible] walking distance; light and [illegible] modern; possession at once. [illegible] ST. 'Phone E1426. 17

TO LET—[illegible]-ROOM NEW MODERN FLAT, [illegible] water paid, on E. 1st st. [illegible] Boyle ave., rent $25 per month. [illegible] HYANS, 406 Chamber of Commerce. [illegible] 2529, Home 9049. 19

TO LET—PICO HEIGHTS; NEW, MODern lower and upper combination flat; [illegible] close 2 car lines, $40, water [illegible] W. 15TH, near Magnolia.

TO LET—[illegible] STOCKTON ST., 2 FLATS, [illegible] very cheap and only 5 minutes [illegible] Courthouse. HUBBELL, 502 Bullard Bldg. Home A2724.

TO LET—OVERLOOKING N. E. CORNER [illegible] Park, 6-room flat, fine for doctor. [illegible] SCHOOL OF ART BLDG. Home [illegible] 21

TO LET—A MODERN 5-ROOM FLAT CLOSE [illegible] ave. and Pico st. C. F. DANDY, [illegible] Bldg. 23

TO LET—

Furnished Flats.

TO LET—FURNISHED HOUSEKEEPING [illegible] parlor with piano, two bedrooms and kitchen, everything new and modern, telephone, no car fare, rent reasonable. [illegible] box 188, TIMES OFFICE. 17

TO LET—CLEAN AND NICELY FURNISHED lower flat, instantaneous heater, gas electric lights, lawn, large, clean back [illegible] shed; walking distance; good neighborhood. Call 1017 LINCOLN ST. 18

TO LET—6-ROOM FLAT, FURNITURE FOR sale, new and modern, cheap, can relet 3 rooms and pay rent, center of business district; no car fare. Address M, box 189, TIMES OFFICE. 17

TO LET—FIVE-ROOM FURNISHED FLAT, [illegible] modern conveniences. Will sell [illegible] cheap; also one furnished room, [illegible] privileges. 219 EAST 12TH ST. 18

TO LET—VERY DESIRABLE AND WELL furnished flat, everything modern, special [illegible] good tenants. Inquire 611 W. NINTH. 18

TO LET—FOUR-ROOM FLAT FURNISHED [illegible] conveniences; cheap. 2139½ SOUTH [illegible] ST. 18

TO LET—

Apartments—Furnished.

TO LET—THE LYONS APARTMENTS, 939 [illegible] finely furnished 2 and 3-room suites with buffet kitchens, complete housekeeping, steam heat, electric lights, polished floors, walking distance, rates [illegible] 18

TO LET — THE DOUGLAS APARTMENTS NOW OPEN; ELEGANTLY FURNISHED AND UP TO DATE; 2, 3 AND 4-ROOM SUITES; RATES REASONABLE. [illegible] ST., COR. FLOWER. PHONE 5087.

TO LET — THE ALTONA APARTMENTS, [illegible] 7TH AND FIGUEROA, 2, 3 AND [illegible] WITH BATH AND BUFFET KITCHEN, ALSO SINGLE ROOMS AND SUITES WITH PRIVATE BATH. PHONE [illegible]

TO LET—DESK ROOM, $8 MONTH, IN [illegible] light, sunny office with many conveniences, second floor; very central, at ROOM [illegible] BLDG., northwest corner First and [illegible] Elevator. 18

TO LET—DUDLEY APARTMENTS, SUITES [illegible] rooms, Surf Line Place, on beach, [illegible] new Bixby Hotel, Long Beach; [illegible] apartments in Long Beach; private [illegible] $30 up.

TO LET—AT THE MISSION APARTMENTS, elegantly furnished suite and single, with private bath, hot and cold water, electric lights; centrally located. 202 BROADWAY.

TO LET — THE ARDMORE, 941 POTTER [illegible] just west of Figueroa, between [illegible] and Eighth, handsome housekeeping [illegible] private bath; location is the best. [illegible]

TO LET—634 MALLARD ST., 2 BLOCKS [illegible] of Figueroa, Elwanda apartments, 2-room, new throughout, $30 to $38. Phones [illegible] BROADWAY 4658. 18

TO LET—CLERMONT APARTMENTS, JUST [illegible] everything new; suites and single [illegible] fine. Corner W. WASHINGTON and S. FIGUEROA STS. 18

TO LET—NEW, COMPLETELY FURNISHED [illegible] with or without housekeeping; wall [illegible] hardwood floors, private bath and toilet [illegible] 251 N. FLOWER. 17

TO LET—THE ROYCROFT, 928 W. SIXTH; [illegible] modern 2 and 3-room housekeeping [illegible] with private baths, hot and cold [illegible] steam heat. 18

TO LET—FURNISHED APARTMENTS FOR [illegible] all outside rooms, private [illegible] apartment. PARODIA APARTMENTS, [illegible] West 6th st.

TO LET—JUST OPENED, WESTMORELAND [illegible] new and elegantly furnished [illegible] rooms, private bath. Corner Pico [illegible] Pico car.

TO LET—NEWLY FURNISHED ROOMS [illegible] without housekeeping; open and [illegible] BUNKER HILL AVE. Phone [illegible] 22

TO LET—CALL AT THE OFFICE OF NEW[illegible] & CO., 331 South Spring st., for three [illegible] housekeeping rooms; walking distance. 17

TO LET — AT CASTLE CRAIG, SECOND [illegible] two and three-room apartments, [illegible] and private bath. 'PHONE 8924 19

TO LET—THE MISSOULA, NEWLY FURnished apartments and rooms. Cor. Washington and Estrella, [illegible] 21

Classified Liners.

TO LET—
Furnished Rooms.

[illegible] AND NEWLY FURNISHED. [illegible] which are large, light and [illegible] clean and NEWLY FURNISHED, [illegible] week or month, at low rates. HO- [illegible] Second and Main sts. 17

[illegible] CLOSEST SUNNIEST 3 [illegible] rooms in this city with bath and [illegible] modern conveniences; you will have to [illegible] Call and see them at [illegible] AVE. Think, just six min- [illegible] and Spring sts. 17

[illegible] SUNNY OUTSIDE ROOM [illegible] for light housekeeping; very [illegible] between Third and Fourth; 10 [illegible] from Main st. Also a single [illegible] for one or two. 424 BOYD 18

[illegible] PRETTY ROOMS, NICELY FUR- [illegible] for light housekeeping, with bath; [illegible] and bedroom suite, beautiful view, [illegible] and attractive grounds. 'Phone 29104. [illegible] PASADENA AVE., High- [illegible] 18

[illegible] HOTEL OHIO, ELEGANT- [illegible] rooms, private and public baths, [illegible] phone in every room, elevator service; [illegible] \$10 up monthly. 217 NORTH [illegible] opposite Courthouse.

[illegible] furnished rooms, \$2.50 to \$3.50 per [illegible] running water in every room, new fire- [illegible] EDISON ANNEX, 247 S. Los [illegible] Phone 781.

[illegible] CHATEAU FRONTENAC, 712- [illegible] Flower, large, well-furnished, all out- [illegible] also 2 large front rooms, with [illegible] and hot water in every room. 18

[illegible] HANDSOMELY FURNISHED [illegible] front corner suite, also single rooms; [illegible] everything first-class; terms [illegible] W. FIRST, corner of Olive. 17

[illegible] NEW SUNNY ROOMS FOR [illegible] housekeeping. 213 S. HILL ST. Red 19

[illegible] FURNISHED ROOMS FOR [illegible] housekeeping, \$8. Call 2321 TEMPLE 18

[illegible] NEWLY FURNISHED ROOM, 1-2 [illegible] Park. 738 GRAND VIEW. 17

[illegible] STAPLETON, FURNISHED [illegible] heat, all modern. 905 S. Grand.

[illegible] S. HOPE, ELEGANTLY FUR- [illegible] suite; clean, quiet, sunny. 17

[illegible] FURNISHED ROOMS AT 818 [illegible] 18

TO LET—
Unfurnished.

[illegible] UNFURNISHED ROOMS, [illegible] bath, toilet, yard, electric [illegible] 'PHONE 792. 18

[illegible] UNFURNISHED ROOMS, FRONT [illegible] porch; adults only. 247 E. 27TH. 19

[illegible] UNFURNISHED ROOMS; [illegible] 20 N. GRAND AVE. 18

TO LET—
Furnished or Unfurnished.

[illegible] FURNISHED HOUSEKEEPING [illegible] electric light, cooking gas includ- [illegible] adults. 548 E. PICO. 17

[illegible] THE CARLTON. GOOD [illegible] clean, cheap; \$1.50 to \$3 per [illegible] WILDE ST. 21

TO LET—
Flats.

[illegible] BEAUTIFUL EIGHT-ROOM COT- [illegible] light on every side, hardwood [illegible] gas and electricity, every- [illegible] and up-to-date. Rent \$40 per [illegible] and care of lawn paid by own- [illegible] rear of premises, 1219 WEST [illegible] Take West 6th st. car to Lucas [illegible] It will be vacant by 18

[illegible] WORKING GIRLS, ATTENTION; [illegible] would like new, very sunny, [illegible] with wall bed, elegant private [illegible] gas cooking stove for \$20, call [illegible] AVE., or phone WESTON F3020.

[illegible] FIVE-ROOM UPSTAIRS FLAT, [illegible] included. 1409 West 11th st. On [illegible] in; all conveniences; separate [illegible] porches and gas range. Own- [illegible] BLDG., 6th and Spring. 19

[illegible] ROOM APARTMENT OR FLAT, [illegible] two years' lease; exceptionally [illegible] walking distance; light and [illegible] modern; possession at once. [illegible] ST. Phone E1426. 17

[illegible] NEW MODERN FLAT, [illegible] water paid, on E. 1st st. [illegible] Boyle ave., rent \$25 per month. [illegible] RYANS, 446 Chamber of Com- [illegible] Home 9049. 19

[illegible] PICO HEIGHTS; NEW, MOD- [illegible] and upper combination flat; [illegible] close 2 car lines, \$40, water [illegible] 9TH, near Magnolia.

[illegible] STOCKTON ST., 2 FLATS, [illegible] very cheap and only 5 minutes' [illegible] Courthouse. HUBBELL, 502 Bul- [illegible] Home A2736.

[illegible] OVERLOOKING N. E. CORNER [illegible] Park, 6-room flat, fine for doctor. [illegible] SCHOOL OF ART BLDG. Home 21

[illegible] MODERN 5-ROOM FLAT CLOSE [illegible] and Pico st. C. P. DANDY, 23

TO LET—
Furnished Flats.

[illegible] FURNISHED HOUSEKEEPING [illegible] with piano, two bedrooms and [illegible] everything new and modern, [illegible] no car fare, rent reasonable. [illegible] box 98, TIMES OFFICE. 17

[illegible] CLEAN AND NICELY FURNISHED [illegible] flat, instantaneous heater, gas [illegible] lights, lawn, large, clean back [illegible] walking distance; good neigh- [illegible] 881 LINCOLN ST. 17

[illegible] FLAT, FURNITURE FOR [illegible] and modern, cheap, can relet 3 [illegible] center of business dis- [illegible] Address M. box 189, [illegible] 17

[illegible] ROOM FURNISHED FLAT, [illegible] modern conveniences. Will sell [illegible] also one furnished room, [illegible] privileges. 319 EAST 12TH ST. 18

[illegible] DESIRABLE AND WELL [illegible] everything modern, special [illegible] tenants. Inquire 611 W. NINTH 18

[illegible] FOUR-ROOM FLAT FURNISHED [illegible] cheap. 2129½ SOUTH [illegible] ST. 18

TO LET—
Apartments—Furnished.

[illegible] LYONS APARTMENTS, 928 [illegible] newly furnished 2 and 3-room [illegible] with buffet kitchens, complete [illegible] steam heat, electric lights [illegible] walking distance, rates 18

[illegible] DOUGLAS APARTMENTS [illegible] OPEN; ELEGANTLY FUR- [illegible] UP TO DATE; 2, 3 AND 4- [illegible] RATES REASONABLE. 624 [illegible] COR. FLOWER. PHONE 5987.

[illegible] ALTONA APARTMENTS. [illegible] AND FIGUEROA, 2, 3 AND [illegible] BATH AND BUFFET KIT- [illegible] SINGLE ROOMS AND SUITES [illegible] BATH. PHONE 53676.

[illegible] ROOM, \$8 MONTH, IN [illegible] office with many conveni- [illegible] floor, very central, at ROOM [illegible] northwest corner First and 18

[illegible] APARTMENTS, SUITES [illegible] Surf Line Place, on beach, [illegible] Hotel, Long Beach; [illegible] in Long Beach; private

[illegible] THE MISSION APART- [illegible] furnished suite and sin- [illegible] private bath, hot and cold [illegible] centrally located. 202 18

[illegible] ARDMORE, 941 POTTER [illegible] west of Figueroa, between [illegible] handsome housekeeping [illegible] bath; location is the best;

[illegible] BALLARD ST., 2 BLOCKS [illegible] apartments, 2- [illegible] \$10 to \$25. Phones [illegible] BROADWAY 4 [illegible] 18

[illegible] APARTMENTS, JUST [illegible] new, suites and single [illegible] Corner W. WASHING- [illegible] FIGUEROA STS. 17

[illegible] COMPLETELY FURNISH- [illegible] housekeeping; wall [illegible] private bath and toi- [illegible] FLOWER. 17

[illegible] 920 W. SIXTH; [illegible] 1 and 2-room housekeeping [illegible] private baths, hot and cold [illegible] 18

[illegible] APARTMENTS FOR [illegible] outside rooms; private [illegible] PARODIA APART- 19

[illegible] WESTMORELAND [illegible] new and elegantly furnish- [illegible] private bath. Corner Pico 18

[illegible] FURNISHED ROOMS [illegible] housekeeping; open and [illegible] BUNKER HILL AVE. Phone 23

[illegible] THE OFFICE OF NEW- [illegible] Spring st., for three [illegible] rooms, walking dis- 17

[illegible] CRAIG, SECOND [illegible] apartments, [illegible] 'PHONE 3924 19

[illegible] Cor. Wash- [illegible] 21

TO LET—
Apartments—Furnished.

TO LET—FURNISHED APARTMENTS.
For \$12.50 a month you can rent housekeeping apartment, furnished complete, gas range, 'phone, bath, electricity. 836 Crocker st., 911 Diamond st., 1141 W. First st., 1029 Colton st., 231 N. Figueroa. \$15—1133 W. First, 204-212-216 N. Fremont, 150 N. Beaudry, 1003 and 1011 E. Ninth, 51 Ceres, 234 S. Figueroa, 112 W. Fourth, 1078 W. First. New location, walking distance. These apartments are new, nice, modern.
T. WIESENDANGER,
Room 312, 207 S. Broadway.

TO LET—FURNISHED 3 OR 4-ROOM APARTMENTS. GRAND OPENING OF THE UPP.
1147 and 1149 W. First, corner Boylston st., new building, elegant new furniture, high altitude, above the dirt and dust, no sand, no bugs, very healthy and sightly, large society halls, large rooms, hot water, free, close in, walking distance, both phones free, all sunny rooms, electric light, bath, gas, janitor, large kitchen range, roof observation, for health and comfort. examine. THE UPP; prices \$21 to \$30. 20

TO LET—FURNISHED APARTMENTS.
For \$12 up you can rent furnished housekeeping apartment, gas range, bath, phone, at 234 S. Figueroa, 1029 Colton, 1003 and 1011 E. Ninth, 836 Crocker, 911 Diamond, 204 and 216 N. Fremont, 1078 and 1141 W. First st.; nice, new, very complete and comfortable.

TO LET—
Elegant housekeeping 2, 3 and 4-room apartments, telephone, steam heat and private bath in each; elevator service; spacious lobby and roof garden; select patronage.
THE PICKWICK APARTMENT HOTEL,
533 S. Grand ave.
E. C. Hoffman.

TO LET—AT THE KENWOOD, 943 SANTEE st., near 10th; take Main or Maple ave. cars, easy walking distance, front 2-room suites with private baths, completely furnished for housekeeping rooms, bright with sunshine all day, pleasant verandas, quiet surroundings, prices reasonable. 18

TO LET — NICELY FURNISHED SUNNY 2-room suite for housekeeping. 453 SOUTH HOPE. 22

TO LET—ELEGANTLY FURNISHED 3-room apartment. 525½ S. MAIN. 17

TO LET—
Rooms and Board.

TO LET—A LADY WHO HAS A BEAUTIFUL private residence with large living-room, open grate fire, piano, grounds and garage, on South Figueroa, walking distance, will accommodate several gentlemen with furnace heated rooms and first-class board; family style. Call mornings, 1147 S. FIGUEROA ST. 19

TO LET—ST. JAMES FAMILY HOTEL, 617 W. 23d st., opposite St. James Park, has large sunny rooms, handsomely furnished. We have a splendid colored cook and the table is set family style; we have 30 guests at 2 large tables and have a good time. Come and join our family circle. 13

TO LET—WITH BOARD, A HANDSOMELY furnished suite of sunny rooms in a private family, suitable for man and wife or two gentlemen; no other boarders; all conveniences and comforts of a refined home; bath, gas, electricity, phone. Apply 2309 SOUTH FLOWER ST. 17

TO LET—ROOM AND BOARD IN FIRST-class French private house, best and quietest situation in the city, extra large suite of two front rooms, running water and closet in each room, sunny porch and garden. 1047 S. GRAND AVE. Home phone F4370. 17

TO LET—HIGH-CLASS BOARD AND ROOM in private residence for two gentlemen, two single rooms, no other roomers; references required; close in. Address J. box 15, TIMES OFFICE. 19

TO LET—SUNNY ROOMS; EXCELLENT home table; still salt-water bathing and boating at CASA DEL COPA DE ORO in Venice. Phone Main 2148. Venice car to Clubhouse ave. 23

TO LET—SUNNY ROOMS WITH BOARD, IN private family, southwest locality, modern, convenient, home cooking, \$25 per month. Adams-st. car. 1619 S. BURLINGTON. Home B3375. 16

TO LET—THE ELK, 1021 S. GRAND AVE., reopened under new management, newly furnished rooms, large and airy, with excellent table board, heated by furnace. 'PHONE A3122. 23

TO LET—ABBOTSFORD INN, 8TH AND Hope; board and room, \$2 a day; \$40 to \$50 per month; large court under glass; all outside rooms; card parties, dances, etc. 22

TO LET — OTTAWA HOTEL, 750 OTTAWA st., between 10th and 11th, off Figueroa; excellent board, 2, \$50 month; single, \$30; modern new house. HOME 52108.

TO LET—822 BONNIE BRAE, FASHIONable Westlake district, attractively furnished rooms, with home table, terms moderate. 'PHONE BROADWAY 4673. 23

TO LET — THREE NICELY FURNISHED sunny rooms with board, cheap, can relet 3. Take yellow University car and see them. 923 W. 36TH. 24

TO LET—WESTLAKE DISTRICT, 1660 W. 11th, facing Beacon; rooms with board for several adults, in very desirable home; references. 23

TO LET—NICELY FURNISHED ROOMS with board, at THE BONNIE BRAE, 717 S. Alvarado, one-half block from Westlake Park. 18

TO LET—VERY DESIRABLE SUNNY rooms with first-class family table board. 1211 INGRAHAM ST. Phone Home E1882. 18

TO LET—GARVANZA VILLA, DELIGHTfully situated among the hills; good board. South Pasadena or Church of Angels car. 17

TO LET—AT HOTEL LIVINGSTON, ROOM and board; homelike place; good home cooking; new management. 633 S. HILL. 19

TO LET—SUNNY FRONT ROOM FOR 2; home cooking; \$6 week each; two meals. Phone Main 2873. 841½ S. GRAND. 18

TO LET—THE MARION, 935 S. HILL, A private boarding-house; house and furnishings new; rates for summer very reasonable.

TO LET—LARK ELLEN BOARDING-HOUSE for working boys. 428 E. 20TH ST. Room, board and washing \$3 per week.

TO LET—LARGE BEAUTIFUL ROOM WITH fireplace first class board, near Westlake Park. 2610 W. 7th. Phone E1923. 21

TO LET—ROOMS WITH BATH AND BEST of table board, in a handsome private residence. 1152 W. 7TH ST. 17

TO LET — NICELY FURNISHED SUNNY rooms with excellent board, close in. 941 S. FIGUEROA. 17

TO LET—NICELY FURNISHED ROOMS, breakfast if desired. 940 VALENCIA ST. 18

TO LET—
Houses.

TO LET—GET OUR LIST OF UNFURNISHED HOUSES AND FLATS.
TALBOT & CO.,
HOME A4530. 220 H. W. HELLMAN BLDG. 18

TO LET—BEAUTIFUL COLONIAL HOME OF 8 rooms, thoroughly modern, completely furnished, including elegant piano, fine library, furnace, automatic water heater, gas grate, two-story barn, large grounds, fruit trees, shade trees and flowers. 4550 PASADENA AVE.

TO LET — LOVELY NEW 6-ROOM COTtage, in choice new residence section; rent \$22 and the water rate. Particulars at personal interview only.
'Phone 2790. WATSON, 322 Trust Bldg. 18

TO LET—BEAUTIFUL 9-ROOM RESIDENCE with hardwood floors, furnace in cellar, instantaneous heater, gas, electricity, terraced lawn and large barn. Inquire on premises, 1534 INGRAHAM. 17

TO LET—A 2-STORY 10-ROOM HOUSE, built for two parties; all conveniences and large lot, No. 5613 S. Main st. See owner Sunday and Monday, at 5511 S. MAIN ST. Rent \$30. 18

TO LET—NEW 5-ROOM MODERN BUNGAlow, fine mountain view and air, good water, one block and a half from yellow Garvanza car; rent only \$16. MESA AVE. 6140. 18

TO LET—A NEW 5-ROOM COTTAGE FLAT, strictly modern, with gas range attached, all sunny rooms, at 148 W. 22d st. Inquire at 202 W. 22D ST. Only adults. 18

TO LET—NEW MODERN, 7 ROOM MISsion house at 934 Euclid ave., large lot, rent \$30. Address M. E. HOOVER, 253 South Grand ave. Phone Main 3456. 1

TO LET—A NEW 7-ROOM HOUSE WITH carpets and some furniture, No. 5511 S. Main st., rent \$27. See owner Sunday and Monday, at 5511 S. MAIN ST. 18

TO LET — TENT HOUSE, NEW, NEVER used; rent no object; want some one to occupy place. J. A. HALSTEAD, 2358 East Ninth st. Tel. Main 4462. 17

TO LET—5 ROOM NEW MODERN COTtage, 5 minutes to First and Spring, \$16. 839 ALISO ST. B. C. BARBER, owner, 216 Byrne Bldg. 1

TO LET—6127 PIEDMONT AVE. (HIGHland Park,) neat cottage, 4 rooms and bath; rent \$16, including water. 'PHONE HOME C[illegible] 17

TO LET — UNFURNISHED 4-ROOM OUTside flat and bath, \$16; gas stove, water free; close in. 111 W. 14TH. 22

TO LET—MODERN 8-ROOM HOUSE, BIG yard, with flowers, \$38. 620 W. JEFFERSON. Key at 628 W. 35th. 19

TO LET—NICE 8-ROOM HOUSE, CHOICE location. 1120 S. ALVARADO, near Westlake Park. 18

TO LET—5-ROOM STRICTLY MODERN COTtage, \$30 per month. 201 E. 40TH. Phone S. 3948. 18

TO LET—4-ROOM BUNGALOW, JUST COMpleted; strictly modern, \$35. 628 W. 35TH. 18

TO LET—2123 COURT ST., NEAR ALVARAdo. Temple cars. 5 rooms, big lot. 18

TO LET—4 NEW 7-ROOM HOUSES; ALL improvements. 2347 GRIFFIN AVE. 19

TO LET—
Houses.

TO LET—
HOUSES, COTTAGES, FLATS
FURNISHED AND UNFURNISHED.
UNDER OUR NEW LISTING PLAN
VEXATIONS OF HOUSE HUNTING
ARE MUCH LESSENED.
YOU WILL NOT FIND THE PLACE
"ALREADY RENTED."
LIST AND INFORMATION FREE.
WRIGHT & CALLENDER CO.,
323 S. HILL ST.
MANAGERS OF RENTAL PROPERTY.

TO LET — UNFURNISHED HOUSE; HAS parlor, library, dining-room and kitchen and reception hall, on first floor, and 4 large bedrooms on second floor; has fine barn, fruit, lawn, flowers, electric lights and gas; house is modern and in fine sanitary condition; located southwest, on good street, half a block from both car lines; is very desirable home place. See owner,
M. A. BRONSON,
308 H. W. Hellman Bldg.
Either phone 1533.

TO LET — UNFURNISHED 5-ROOM COTtage, \$20 month. 1544 W. 21ST. 18

TO LET—\$15, NEW 4 ROOM BUNGALOW. Inquire 1[illegible] AVE. 34.

TO LET—
Furnished Houses.

TO LET — ELEGANTLY FURNISHED 7-room 2-story house, near 16th and Harvard Blvd., high ground, fine view. The mountains and city, close to car line; rent \$70; will lease 6 months or year. Adults preferred.

Nicely furnished 8-room house on Grattan street; rent \$75.
EQUITABLE INVESTMENT CO.,
211-12, 702 S. Spring st.
Phone A6368. Main 6180. 17

TO LET—WE HAVE SOME NICE FURNISHED HOUSES AND FLATS.
TALBOT & CO.,
220 H. W. HELLMAN BLDG.
HOME A4530. 18

TO LET—COMPLETELY FURNISHED 8-room house; all modern conveniences; owner will retain one room if desirable to tenant; if room retained, \$60; entire house, \$70; water paid; yard cared for. 1203 WEST 10TH ST. Phone 52768. Call from 10 to 5. 21

TO LET—OR LEASE, AN ARTISTICALLY furnished 8-room house, half block north of Westlake Park, attractive grounds and automobile barn; reference. 478 LAKE ST. Home 51714. 23

TO LET—8-ROOM MODERN HOUSE, COMpletely furnished; this is exceptionally nice; only 15 minutes' car ride from Third and Spring. 844 W. 16TH ST. 17

TO LET—MY ELEGANTLY FURNISHED 8-room house, every modern convenience, ideal location, rent reasonable. 1036 S. BONNIE BRAE. Phone 41261. 19

TO LET—COMPLETELY FURNISHED 8-room house, hardwood floors, piano, linen, silver, large barn. Call 1546 CAMBRIA, near 7th and Union. 19

TO LET—7-ROOM COTTAGE, ELEGANTLY furnished, on Hill st. near 1st; reasonable rent. PHONE A3291, SUNSET BROADWAY 4859. 15

TO LET—9 ROOM HOUSE, 1118 WEST 9TH st., partly furnished, barn and yard. W. K. CRAWFORD, 704 Merchants Trust Bldg.

TO LET—9-ROOM FURNISHED HOUSE ON Grattan st. MAXON REALTY CO., 414-115 Stimson Block. Phones Main 3990, Home 8834.

TO LET—CLOSE IN, BEAUTIFULLY FURnished house of 9 rooms, 2 baths, library, lawn and flowers. 143 W. 25TH ST. 20

TO LET—\$50, 8-ROOM, ELEGANT RESIdence. 1681 Roosevelt ave. T. WIESENDANGER, 312 Merchants' Trust Bldg. 20

TO LET—A MODERN 5-ROOM COTTAGE, furnished, 3492 Lanfranco st. Agent, W. B. BATES. Phone Boyle 661. 18

TO LET—2-STORY 4-ROOM CALIFORNIA house in rear; all modern conveniences; \$15. 515 E. WASHINGTON. 17

TO LET—FURNISHED, 4-ROOM COTTAGE, walking distance, large lot, flowers, trees. Call 1521 WINFIELD ST. 18

TO LET—FOUR ROOM FURNISHED COTtage; adults only; \$25, water paid. Key at 1418 W. 11TH ST. 18

TO LET—FURNISHED SEVEN-ROOM COTtage in Highland Park; barn on place; \$35. PHONE C9362. 18

TO LET — FURNISHED HOUSE, 3622 S. HOPE. Four rooms, bath, all conveniences. 18

TO LET — FIVE ROOMS FURNISHED, modern. 1319 WEST 11TH ST. 17

TO LET—
Stores, Offices, Lodging-houses.

TO LET—
Desk room in large, nicely furnished office, second floor of Severance Bldg. (6th and Main sts.,) only \$10 monthly. Very desirable for insurance, building contractor or other similar lines. Apply between 9 and 10 a.m.
JOHN T. STEVENS,
17 204 Severance Bldg., 6th and Main.

TO LET—
Ample space and front window in one of the most genteelly furnished offices in the city, only \$20 per month. Apply quickly between the hours of 11 and 12.
JOHN T. STEVENS,
17 204 Severance Bldg., 6th and Main.

TO LET—STORE ROOM 22x60, AT NO. 1444-1446 Fernando st. and yard room to rear street 22x50; suitable for any kind of machine shop or warehouse or factory; will divide to suit tenant. Apply to WM. STEWARDSON, 1431 N. Main st., or to W. H. OBEAR, 409 O. T. Johnson Bldg., 254 S. Broadway.

TO LET—LARGE STORE IN NEW BUILDing, southeast corner 9th and Flower; new shelving and some fixtures in the building; will divide to suit tenant; fine location for grocery, drug store or restaurant. Apply to W. H. OBEAR, 408-9-10 O. T. Johnson Bldg.

TO LET — ROOMING-HOUSE, 21 ROOMS, carpets, suitable for light housekeeping apartments; good location; cheap rent.
UNIVERSITY REALTY CO.,
723 W. Jefferson st.
18 'Phones Home 21219, South 5062.

TO LET—2 STORES WITH 3 LIVING rooms to each store Mission style building, prominent corner, fine place for live man, suitable for grocer and butcher; cheap rent. Apply F. GROM, corner E. 38th and Ascot ave. 18

TO LET — LARGE STOREROOM, 618-20 Banning st., 40x130 feet, upper floor 40x40 feet; Santa Fe spur track right at the door. Fine location for storage, manufacturing, etc. W. H. OBEAR, 408-9-10 Johnson Bldg.

TO LET—BAXTER TERRACE, A BOARDing-house in Santa Barbara, consisting of 21 rooms; cheerful surroundings. For particulars call or address B. F. BAXTER, 636 Hellman Bldg., Los Angeles. 22

TO LET — IF YOU WANT A GOOD UPstairs location in the very center of the city you will find nothing to equal our large, airy, well lighted lofts, elevator service, outside entrance, low rental. Apply 345-347 S. SPRING ST. 17

TO LET—DESK ROOM WITHOUT DESK OR half private office, with fine desk, all conveniences, both telephones, stenographer; reasonable rent. 101 HELLMAN BLDG., 223 W. Second st. 17

TO LET—GOOD OFFICES AT REASONABLE rates in the GERMAN-AMERICAN SAVINGS BANK BLDG., corner Main and First sts. Inquire at the bank. 23

TO LET—BUSINESS OFFICES ON FOURTH floor of Merchants Trust Co. Bldg., No. 207 S. Broadway. Apply to GEORGE P. THRESHER, room 401. 18

TO LET—LOW AND REASONABLE RENT. Half large front office and desk room with use of phones, heat, lights and water. ROOM 305 HENNE BLDG. 17

TO LET—FREE RENT, CORNER STORE, to first of January, suitable for any business. Call at 2817 SAN PEDRO ST. 'Phone South 504. 18

TO LET—FINE FRONT OFFICE, SPLENdid location. Apply ROOM 1, 306½ SOUTH BROADAY. 18

TO LET—DESK ROOM, INCLUDING BOTH telephones; stenographer. 223 W. SECOND, room 101. 17

TO LET—STORE, 20 FEET FRONT, CORner building, Pico and Flower sts.; rent low. Apply owner, S. G. MARSHUTZ, 132 S. Spring.

TO LET—DESK ROOM; USE OF BOTH phones; front office. 431 Citizens' Bank Bldg., 3d and Main sts. CHANDLER. 18

TO LET—A FINE STOREROOM IN HOTEL Rosslyn Blk., 433 S. Main. Inquire HART BROS., Rosslyn Hotel. 20

TO LET—DESKROOM WITH PHONES, \$4 per month. Ring up 1760 HOME PHONE. 18

TO LET—STORE, 2136 S. MAIN; RENT \$7 month. 18

TO LET—NEW BRICK STORE, E. FIFTH st. HENCK BROS., 416 Mason Bldg. 18

TO LET—
Stores, Offices, Lodging-houses.

TO LET—
STORES, LOFTS, WAREHOUSES, OFFICES
ALSO BUILDING SITES
FOR HOTELS, FACTORIES,
WAREHOUSES.
MANY FINE LOCATIONS
SEE OUR RENTAL DEPARTMENT.
WRIGHT & CALLENDER CO.,
319-323 S. HILL ST.
MANAGERS OF RENTAL PROPERTY.

TO LET—
STORES, OFFICES, LOFTS,
WAREHOUSES AND FACTORY SITES,
HOTELS AND ROOMING-HOUSES.
WE HAVE ALL THE
AVAILABLE LOCATIONS.
RENTAL DEPARTMENT.
R. A. ROWAN & CO.,
200 H. W. HELLMAN BLDG.

TO LET—STORES:
\$20—1001 E. Ninth st.
\$25—1013 E. Ninth st.
\$17—1003 E. Ninth st.
\$100—701 W. Seventh.
\$25—2104-6 E. Ninth.
\$15—2309 E. Ninth.
\$15—2311 E. Ninth.
T. WIESENDANGER,
312 Merchants' Trust Bldg.

TO LET—NICE FRONT ROOMS (SUITES,) suitable for any business. 444 S. SPRING ST. 19

TO LET—
Country Homes.

TO LET—FIVE-ROOM HOUSE, FIVE ACRES ground; 78th and Moneta; Sunnyside; rent \$18. PHONE SOUTH 3805. 23

TO LET—
Farming Lands.

TO LET—ATTEND THE FREE STEREOPticon lecture tonight and every night, (except Sundays) in Home Extension Hall, Ground Floor, Main Entrance, Chamber of Commerce Bldg. Land at wholesale price, and terms easier than renting, to members of the fourth Homeseekers' Club.

TO LET—AT TROPICO, THREE ACRES, 4-room house, barn, chicken-houses, pumping plant; rent \$20 per month. Call at 226 N. OLIVE. 18

TO LET—
Miscellaneous.

TO LET—GENTLE HORSE AND SURREY, \$1.25 per half day. 1100 W. 9TH ST. Main 3951. 17

FOR SALE—
Houses.

FOR SALE—
Don't pay rent, new 5-room cottage, close in, \$1950, \$200 cash and \$20 month.
JONES & RYDER LAND CO.,
17 218 W. Third st.

FOR SALE—
\$1150—3-room house, lot 40x135, near Moneta car line the cheap home for some one.
A. BOEKER & CO., 301 Collins Bldg., 313 W. Third. 'Phone A1265, Main 3998.

FOR SALE—
\$3200—6-room new house, corner lot, 50 ft. front, W. 16th; must be seen; make terms.
A. BOEKER & CO., 301 Collins Bldg., 313 W. Third. 'Phone A1265, Main 3998. 17

FOR SALE—
Don't pay rent; new 5-room cottage, close in, \$2000, \$200 cash and \$20 month.
JONES & RYDER LAND CO.,
17 218 W. Third st.

FOR SALE—10-ROOM HOUSE IN SWELL Westlake district, 5 bedrooms, a grand home in every respect; price low, half cash. WOODLEY & CARRAWAY, 531 H. W. Hellman Bldg. Phone Home A8432, Main 4959. 17

FOR SALE—BEAUTIFUL ORANGE GROVE, Alhambra, modern, 8-room house; income \$1200 per year; price \$12,000, terms. This is a bargain. NELLIE NORMAN, Crawford Realty Co., 407 Delta Bldg. F6549.

FOR SALE—5-ROOM MODERN BUNGALOW, Magnolia near Washington, lot 50x140, beautiful place; price \$2500, terms. CHAS. L. SAVAGE, 626 Grosse Bldg., 6th and Spring st. Phone Broadway 5016. 17

FOR SALE—8-ROOM MODERN HOUSE, EXclusive residence section; price \$4000, \$1000 cash, balance \$30 per month and interest. ANDREW G. PARK, 214 Merchants Trust Bldg. Phone A5676. 18

FOR SALE—10-ROOM 2-STORY HOUSE ON Romeo Place, one block from University car, hardwood floors; strictly modern and first class, \$7500. THOS. J. HAMPTON, 119 S. Broadway. L.A.R.B. 17

FOR SALE—IF YOU ARE LOOKING FOR a new, modern 8-room house in the Westlake district, I will show you one for \$1000 less than it is worth today. C. P. DANDY, 216 Mason Bldg. 23

FOR SALE — ON ACOUNT OF LEAVING city will sacrifice on my 4-room house for quick sale; fine rental proposition; price \$1466, cash \$1000. Phone South 1306. Inquire 5619 SAN PEDRO. 17

FOR SALE — A FIVE-ROOM COTTAGE near 16th and Western ave., \$3300, \$600 cash, balance easy terms. H. C. WOOD, with Robert Marsh & Co., H. W. Hellman Bldg. Both Ex' 175. 19

FOR SALE—3-ROOM BUNGALOW; LOT 48x120; east front, on Flower st., near 37th, \$1500, \$450, balance easy. CHAS. GORTON, first house west of Main, on 35th st. Call before 2 p.m. 17

FOR SALE — HIGHLAND PARK, MODERN 5-room cottage; large rooms, improved lot, sewer; also large lot in fine location, 54x194 to alley. Inquire owner, 135 ROSE LAWN DRIVE. 19

FOR SALE—\$800 FOR MY EQUITY NEW 5-room modern furnished cottage, linen and silverware included; price \$2500, \$20 per month, including interest; 21st st. 'PHONE WEST 4823. 17

FOR SALE—BEAUTIFUL HOME, 8 ROOMS, bath, 2 toilets, lawn, flowers, cement walks, barn, everything modern, come and see this. 124 EAST 35TH ST. third door east of Main. 18

FOR SALE—BELOW VALUE, 9 PER CENT. investment; two modern 2-story houses; large lot, good neighborhood; \$6500, easy terms; 432 W. 22d st. Owner, MAIN 9976. 18

FOR SALE—BY OWNER, EAST FRONT 6-room modern bungalow, at No. 2647 Hobart Blvd., \$3500; \$1000 cash, balance terms. H. TAYLOR, 116 W. First, Long Beach.

FOR SALE—\$4000; MY 6-ROOM BUNGALOW at 961 E. Edgeware road, Angeleno Heights; \$300 to \$500 under value. W. C. DILLINGHAM, owner, 315 W. Second st. 23

FOR SALE—BEAUTIFUL NEW 7-ROOM house, East Hollywood, near car and 5c fare, \$3600; must sell this week; \$500 cash takes it. PHONE F1040. 17

FOR SALE — MUST SELL, \$3350, WITH floor coverings, story and half bungalow, strictly modern, hardwood floors; no agents. By OWNER, 408 W. 47th st. 18

FOR SALE—OR TO LET, FURNISHED 5-room bungalow; 2d ave., Arlington Heights; 20 minutes from 4th st.; \$35 per month, water paid. WEST 4174. 18

FOR SALE—TERMS. THREE ATTRACTIVE bungalows or will build you a house or hotel on terms. G. S. BLISS, with I. H. Preston, 608 Laughlin Bldg.

FOR SALE—A BARGAIN; 3 ROOM HOUSE, and lot; 50x150, \$500 cash, 2158 BAXTER ST. Take Edendale car. Sixth and Main. Phone Main 5782. 17

FOR SALE—MODERN 5 ROOM HOUSE, large lot, sidewalks, lawn and all improvements, near 2 good car lines. See owner, 1001 E. 39TH ST. 21

FOR SALE — GOOD 6-ROOM HOUSE IN southwest, \$4000, \$1000 cash; will trade on good building lot. Address M, box 153, TIMES OFFICE. 17

FOR SALE — A FURNISHED 10-ROOM house, Axminster carpets and oak furniture, finest location in city. 231 and 233 S. GRAND AVE. 17

FOR SALE—HOUSES ON INSTALLMENTS on Glen Albyn Drive and Isabel st. I. H. PRESTON, 608 Laughlin Bldg. 'Phone 1109. 23

FOR SALE—NEW BUNGALOW, \$2300, ON 54th st., 1½ blocks east of Vermont ave., and 3 blocks north of Vernon. 'PHONE WEST 5186. 20

FOR SALE — \$30 DOWN, \$30 MONTHLY, buys 2129 COURT ST., \$2000, or 2123 COURT ST., \$2250; 5 rooms, Temple cars to Alvarado. 18

FOR SALE — GOOD INVESTMENT; TWO houses near Jefferson, four furnished 3-room flats; \$5200, \$2500 cash. 3111 KANSAS AVE. 18

FOR SALE—\$5000 BUYS A BEAUTIFUL home; \$4000 down, terms on balance; must sell at once. See owner, 2418 S. FLOWER ST. 17

FOR SALE—THREE NEW MODERN FIVE room cottages, beautifully frescoed, 1141, 1167 EAST 40TH. Central ave. car, terms to suit. 21

FOR SALE—6-ROOM HOUSE, JUST WEST of Vermont on 39th, 1132 W. 39th; part cash and terms. PHONE WEST 2333. 18

FOR SALE—FIVE-ROOM MODERN COTtage, street work done. A bargain. 2517 BOULDER ST., Boyle Heights. 19

FOR SALE — MUST SELL FIVE-ROOM modern cottage, up-to-date in every respect; agents take notice. 3326 SAN PEDRO ST. 18

FOR SALE—BEAUTIFUL 6-ROOM BUNgalow, mission finish, water heater, auto barn, lawn. 1725 BERENDO ST. Phone 21211.

FOR SALE—REAL BARGAIN, 5-ROOM UP-to-date cottage; price \$2500; \$200 cash. NELLIE NORMAN, 407 Delta Bldg. F6549.

FOR SALE—
Houses.

FOR SALE—
THE CREAM OF THE SOUTHWEST.
4304 South Flower, a magnificent eight-room 1½-story bungalow, beautifully painted; down-to-date in every respect; beamed ceiling, wooden cove ceilings, massive columns in front hall, polished floors, beautiful library, built-in buffet, clothes chute, lawn; plate glass front door and windows, in fact, every modern convenience for comfort. Finished in golden oak and white enamel, with solid brass trimmings; 50-foot front lot; only \$5200; small payment down, balence monthly.
F. H. REDPATH, OWNER,
4300 S. FLOWER ST.,
BUILDER OF BEAUTIFUL HOMES.
SOUTH 589. 18

FOR SALE—
\$2500. Strictly modern 6-room bungalow in Chas. Victor Hall Tract. East front. Lot 50x133 to alley. Oak floors. Best buy in city for a home or investment. Terms can be made.

\$3800. Elegant new east-front 6-room cottage, high ground, between Pico and 16th st., this side of Pico Heights. Lot 48x140 to alley. Fine home. Terms.

\$3600. 6-room new bungalow on Budlong ave. Lot 40x139. Terms. Fine surroundings. Near cars.

\$2000. Neat, good 5-room cottage near Hoover and Washington. East front. \$500 cash, balance monthly.

\$6500. Beautiful new strictly modern 2-story 8-room house; 50-foot lot. High ground between Washington and 16th. Everything mdoern. Elegant home and cannot be duplicated at price. The above are priced under their value. See BARNES, with
MILLER & LEWIS CO.,
18 701-2-3 Merchants' Trust Bldg.

FOR SALE— \$4750.

ARE YOU LOOKING

FOR A SWELL 6-ROOM BUNGALOW IN THE SOUTHWEST?

Here is one of the most charming and artistic little homes in the city. Positive, no joking about it. It is new, modern and complete. The moment you step in the front door you will be charmed with what you see before you. Large living room with beamed ceiling, pressed brick fireplaces, casement windows, built-in bookcases, polished oak floors, dining room with paneled walls, beautiful windows and built-in buffet, elegant electric fixtures, cabinet kitchen in white enamel with every convenience known in modern building. Bedrooms and bath in white enamel, large closets with hat and shoe boxes, screened porch, laundry tray, broom closet, and cement cellar. This gives you some idea of the place, but you should see it. Located not far from 24th and Juliet. \$1500 cash will handle it.
F. A. RUDROW,
17 302 Grant Bldg., 4th and Broadway.

FOR SALE—
1819 HOBART BLVD.
THIS HIGH-CLASS, UP-TO-DATE, 9-ROOM RESIDENCE IS OFFERED AT \$1000 BELOW ITS ACTUAL WORTH. OWNER HAS GONE BACK TO HIS NATIVE COUNTRY, AUSTRIA, AND WISHES TO MAKE QUICK SALE. LOT 58x161. ONE BLOCK NORTH OF WASHINGTON. SURROUNDED BY FINE RESIDENCES.
PRICE \$7000. TERMS.
THE EMERSON REALTY CO.,
HOME 1140. 301-2 DELTA BLDG.
MAIN 4050.

FOR SALE—
Do you really want a modern house built economically. We furnish plans and specifications free and sell you a house and lot on monthly payments at the same price that it would would cost you for cash.

The handsomest 6-room bungalow in the city on 41st st. near Figueroa, ready for delivery in about 1 week; price \$3900, \$1000 down, balance monthly to suit; interest at 6 per cent.
MILWAUKEE BUILDING CO.,
MILWAUKEE BUILDING CO.,
MILWAUKEE BUILDING CO.,
308 W. First st.
Phone A9107.

FOR SALE—
Protect your wife and babies by putting a roof over their heads. Let us build for you on easy terms. See us for particulars.
W. R. COSPER CO., Inc.
230 South Hill Street.
Phones, Home Ex. 546, Sunset Main 6278. 17

FOR SALE—
Residence with 7 rooms below and 5 above, completely furnished, separate entrances and complete for 2 families; modern; lot 50x161, north front; 25th between Main and Grand; income \$70 per month; price \$7750; terms.
Double residence, 6 rooms one side, 5 on the other, modern and almost new, in excellent neighborhood, southwest; lot 50x150 to 12-foot alley, facing broad, beautiful avenue, 1 block from W. Adams car line; desirable as a home with income or income alone; price \$6850; terms.
Full commission on above property.
R. W. RICHARDSON,
CHAS. F. PATTERSON & CO.,
415 Union Trust Bldg.
Home 4287. Main 7[illegible] 18

FOR SALE—
\$3000—A GOOD BUY—\$3000.
On 22d st., west of Central ave. A good substantial 5-room cottage, north front; terms \$500 cash, balance \$25 per month. Make an offer.
Sole Agent. G. M. GIFFEN,
Main 3110, A1509. 111 Mer. Trust Bldg.
\$3000—A FINE INVESTMENT—\$3000.
On Mimosa street, in industrial section, 1 5-room and 1 4-room cottage, renting for nominal sum. Terms easy. Make an offer.
Sole Agent. G. M. GIFFEN,
Main 3110, A1509. 111 Mer. Trust Bldg. 20

FOR SALE—
\$6500—STEAM HEAT.
Backus Radiator and Open Fire Place.
"Money saver and comfort maker." Heating radiators in all bedrooms; finest gas cooking range, art glass lighting fixtures, elegant and harmonious interior effects, nothing lacking, 8 rooms, lot 60 feet front, southwest, high ground, 1826 Cimarron, 18 minutes from Fourth and Hill, Santa Monica line, never been occupied. Key in screen porch.
HOME BUILDING CO., Owners,
Corner 16th and Oxford.
Phones West 32. Home 21245. 25

FOR SALE—8-ROOM AND 9-ROOM HOMES, new, modern, conveniences, Westlake.
Beach houses furnished, Ocean Front and sand lots, sale or rent.
All kinds of bargains in all parts of city. Elegant 50-foot lots, Dayton ave. near new Huntington car shops, to be occupied on 15th; \$200 below market, easy terms.
BARGAIN REALTY CO., 809 L. A. Trust Bldg. Both phones.

FOR SALE — PARTLY FURNISHED; I must have money; for a few days I will offer for sale my 6-room \$3500 cottage in the southwest, near U. S. C., for \$3100; \$1000 cash and \$25 per month, including interest; lot 65x130 ft.; lot alone worth over \$2000; this cottage is not new, but has every modern convenience; renting now for \$25 per month. Residence 'Phone, WEST 5192; office 'Phone, MAIN 9393.

FOR SALE—
\$1950.
NEW 5-ROOM COTTAGE,
CLOSE IN.
\$200 cash and \$20 a month including interest, good investment, would rent for \$18 a month, only 10 minutes by electric car, gas and electricity, alley in rear.
JONES & RYDER LAND CO.,
17 218 W. Third st.

FOR SALE—
—\$2000—
NEW 5-ROOM COTTAGE,
CLOSE IN.
\$200 cash and \$20 a month, including interest, good investment; would rent for \$18 a month, only 10 minutes by electric car, gas and electricity, alley in rear.
JONES & RYDER LAND CO.,
17 218 W. Third st.

FOR SALE—
Houses.

FOR SALE—
THE RIGHT WAY TO BUY A HOME.
Have it built to suit you and just where you want it.
WE BUILD AT CHEAPEST RATES.
For cash or installments, on our own lots or the buyer's, or buy the lot you want and build for you. Plans free. We have never yet failed to please a single customer. Call and see us.
MUTUAL INVESTMENT CO., (over Ville de Paris,) 316 Laughlin Bldg. Home phone 2153, Sunset Main 4741.

FOR SALE—MY FINE 2-STORY HOME TO be sold at once; has hall, parlor, library, dining-room, pantry, kitchen, 2 closets, front and rear stairs, front porch 32x10 feet; screen porch; paneling, beam ceilings, bookcases, writing desk, seat, buffet and mantel built in on first floor; 3 large bedrooms, 6 large closets, bathroom, linen closet, upstairs; 2 toilets and bowls; oak and polished floors throughout house; cellar, auto barn and everything to make a good home; lot 50x185; ½ block from W. Adams and Vermont; this is of all the best location; price \$6200; worth \$7500, but must raise \$3000, the reason for selling; if you want a good home here it is. 1451 DANA ST. Home 'Phone 22562. 18

FOR SALE—
\$75 cash, balance \$10 per month will buy 2-room house on corner lot, 50x150, fenced, on high ground; price \$575. Move quick for this bargain.
\$250 cash, balance \$15 per month, for 4-room house on high ground, lot 55x160; price \$825. This pays 10 per cent. on investment.
\$125 cash, balance \$7.50 per month, will buy business lot on E. First st.; price \$475. 17 minutes from Main st.
\$15 cash, \$5 per month, for level lots, 50x150; price \$200.
ANDERSON REALTY CO.,
123 South Broadway.
Phone Broadway 5075. 23

FOR SALE—
R. C. HUNT & CO.,
Real Estate, Loans and Rentals,
2030 San Pedro st.,
Sunset South 79.
\$4500—A fine 7-room house on one of the finest streets in Los Angeles; sewer connections, gas, electricity, fruit and flowers; good barn, lot 50x150.
\$3500—New 5-room cottage, only one year old, built by the day; is equipped with fine fixtures; you couldn't buy the lot and build the house for less than \$4500 today.
\$2100—5-room cottage, modern, good location, lot 50x130 to alley.
\$3700—An 8-room house, strictly modern. 19

FOR SALE—
\$4500—A very fine 7-room cottage, on fine street, sewer, electricity and gas, fruit and flowers, good barn and cellar, on one of the finest residence streets in this city.
R. C. HUNT & CO.,
South 79. 2030 San Pedro st.
\$3500—New 5-room cottage, modern in finish and equipment; we can take a lot in a good location as part payment on this.
R. C. HUNT & CO.,
South 79. 2030 San Pedro st. 19

FOR SALE—
Beautiful new six-room bungalow, 41st st., west of Figueroa; high-class improvements all around; unusually large rooms and thoroughly modern and very artistic; hardwood floors, built-in buffet, handsome bed in wall, bookcases, window seat, mantel, etc.; \$3900, \$1000 down, balance to suit, at 6 per cent. interest.
MILWAUKEE BUILDING CO.,
MILWAUKEE BUILDING CO.,
MILWAUKEE BUILDING CO.,
308 W. First st.,
Tel. A9107. Ground floor.

FOR SALE—
A BEAUTIFUL MODERN, 10-ROOM HOUSE, ALL CONVENIENCES, BUILT ARTISTICALLY OF STONE AND WOOD. FASHIONABLE NEIGHBORHOOD, WESTLAKE AVE. PRICE, \$10,000.
R. E. IBBETSON & CO.,
R. E. IBBETSON & CO.,

FOR SALE—CHEAP. CHEAP.
\$3200. This home has seven large rooms, hall, porcelain bath, gas and electricity; fine fixtures; large porch with awning. Modern conveniences. Lot 50x135, well improved with fruit trees, flowers and lawn. Small house in the rear. Street lined with large pepper trees; excellent location on 29th st. About half cash. A BARGAIN.
HAYES, PADELFORD & BRININGER CO.,
805-6 H. W. Hellman Bldg.
Broadway 2571. Home A6955. 17

FOR SALE—ONLY \$500 CASH.
\$3100. A new 5-room house in the growing southwest, near Jefferson, with hardwood floors, built-in buffet, grate and mantel, fine fixtures, convenient kitchen, screen porch; built on bungalow style; lot fenced and improved with lawn and flowers; north front. Terms only \$500 cash and \$30 per month, including interest.
HAYES, PADELFORD & BRININGER CO.,
805-6 H. W. Hellman Bldg.
Broadway 2571. Home A6955. 17

FOR SALE—
A SNAP, \$4500.
Two houses for the price of one; large lot, two houses of 5 and 6 rooms, facing two streets, between Main and San Pedro, near Washington; splendid investment; will pay 10 per cent. now; owner going east, must be sold.
See MR. ELIJAH,
WM. H. GRIFFIN & CO.,
142 S. Broadway.
Phones A5048, Black 836. 18

FOR SALE—\$2800.
Pay rent to yourself.
Own your own home.
Lovely new cottage,
Just finished.
\$2800— —\$2800
A small payment down
and balance same as rent.
Particulars at personal interview only.
Phone 2790. WATSON, 322 Trust Bldg. 18

FOR SALE—
WHY
Not let us build for you?
Two hundred and eighteen families
PAY
us for their homes the same as
RENT.
Be your own landlord.
LOS ANGELES INVESTMENT CO.,
337 S. Hill st.
Paid up capital and surplus, \$690,000.

FOR SALE—\$6500; 8 ROOMS, ADVANTAGES down to the minute. Buy a STEAM-HEATED home. INSTANTANEOUS. NO WORK. No coal. No ashes. More heat. Less cost. Contains every known improvement. Lot 60-foot front. High ground, southwest. 1826 Cimarron st. Santa Monica Car. Never occupied. Key in screen porch.
HOME BUILDING CO., Owners,
Cor. 16th and Oxford,
'Phones West 32, Home 21245. 18

FOR SALE—A BIG SNAP FOR A QUICK buyer. 6-room bungalow, completely furnished throughout, on lot 60x155. \$2000, terms \$150 cash, balance \$25 per month, including interest. In the beautiful west portion of the city. Trees, garden, etc. COME QUICK. See MR. HOLCOMBE, GOLDEN STATE REALTY CO., 608 S. SPRING ST. BOTH PHONES EX. 56. 18

FOR SALE—\$8750; A MODERN HOME AT 614 Coronado, nine rooms, parlor, living-room, dining-room and reception hall, kitchen and pantry; 5 bedrooms, with beds, hot air furnace and large basement; one of the choicest locations in Westlake district. Inquire of owner; easy terms. 614 CORONADO ST. Phone 52515. 17

FOR SALE—\$3300 AND ONLY \$300 DOWN for a beautiful 5-room bungalow on 46th st., near South Park ave.; the lot is 50 feet wide; fine lawn and street work all in; very large rooms and a north front; where can you get a better bargain for \$300 down and \$25 per month, including interest. G. W. SKINNER, 515 Chamber of Commerce. Home Phone 2755; Sunset Main 4166.

FOR SALE—
Your choice is a bungalow. Yes? We have just the one—Modern in all respects. NEW, just finished, nice location, fine neighborhood, beautiful large fireplace, buffet, good sized rooms, very nicely arranged; electricity, gas, and everything complete. See MR. WYMANN, Western Realty & Investment Co., 434 South Hill st. Broadway 2470. F8614. 17

FOR SALE—SPECIAL BARGAINS.
\$750. 3-room house, half acre; suburbs.
\$1275. 5-room bungalow, half acre; suburbs.
\$1750. 4-room, Ave. 25, city.
\$3300. 5-room, southwest, hardwood floors.
We buy, sell and build to order. See us for moderate priced homes, our specialty.
A. S. BUTTERWORTH, 111 S. Broadway.
Home A2148, Main 5731. 19

FOR SALE—
This high-class up-to-date 9-room modern house is offered at \$1000 below actual cost as the owner must go East and wishes to make quick sale.
See M. DRINKWATER,
Western Realty & Investment Co.,
434 South Hill st. Phone F8614. 17

FOR SALE—
8-room modern cottage, 7-8 oak floors, wash tray, extra fine fixtures, choice location; owner must sell; former price \$3700; for a few days at \$3450; only \$1000 cash.
GORE BROS.,
2d 40 Moneta ave.
South 5719, Home B9685. 18

FOR SALE—
\$800 cash and balance monthly will buy you a new 7-room modern story-and-half house, east front, lot 50x150 on Grand ave. near Jefferson; price \$4100 for a few days.
T. L. O'BRIEN & CO.,
Jefferson and Main.
South 2276, Home 25338. 18

FOR SALE—SACRIFICE. SEE OWNER. 240 29th st., between Main and Maple, for best bargain in new 8-room, 2-story bungalow in city. \$500 less than cost; also swell new 6-room cottage, southwest, at ridiculously low price for quick sale. 'Phone and make appointment to see them. Home 22712, South 5460, or call 240 E. 29TH. 18

FOR SALE—IF YOU WANT THE BEST 7-room cottage in the southwest, call at 2727 HARVARD BLVD. Tel. W253. 23

FOR SALE—
Houses.

FOR SALE—\$4000; A NEW 8-ROOM HOUSE on 40th near Vermont; hardwood floors and all rooms are extra large; cement basement, 10x12; finished in first-class condition; terms \$1000 cash, balance \$35 a month, including interest; one-half block from schoolhouse. F. J. M'GREAL, 210 Mercantile Place. 'Phone A7747, Broadway 4555. 17

FOR SALE—MY HOME AT 3820 S. GRAND, 6-ROOM BUNGALOW; NEW, MODERN AND ARTISTIC; EXTRA LARGE LIVING-ROOM AND DINING-ROOM; 2 SUNNY BEDROOMS; LOT 47x150; BARN, FENCE, LAWN FLOWERS, ETC. SEE THIS FOR INVESTMENT OR HOME. PRICE \$3750. PHONE SOUTH 1709. 18

FOR SALE—COTTAGE, SIX ROOMS, ALL conveniences, nice lot, 52½x176; fruits and flowers; stable, car service the best, making the location handy and convenient to the center of the city; will also sell furniture and piano at a bargain; regular commission to agents. OWNER, 1124 W. 17th st. 'Phone West 2422. 17

FOR SALE—\$5000, FINE MODERN TWO-story home, hand decorated walls, beautiful combination fixtures, two toilets, large porches, large improved lot; between Hoover and Vermont; owner on premises. 1223 W. 25TH. 17

FOR SALE—A BARGAIN IF TAKEN THIS week; a modern cottage containing six large rooms, 1328 E. 17th st.; lot 50-feet front, lawn, fruit trees and barn; this is close-in property; only the lot is worth \$2000; to build duplicate cottage cost \$2200; owner's price, \$3500, cash \$1650. HOME 1860 or B3656. 18

FOR SALE—
\$400 down and balance monthly will buy a new 6-room bungalow near 27th and Maple ave.; possession immediately.
T. L. O'BRIEN & CO.,
Jefferson and Main.
South 2276, Home 25338. 18

FOR SALE—\$2300, \$400, \$25 PER MONTH; five-room cottage, nearly new and modern. Lot 40x140, fenced; full grown lawn, contains bathroom, boiler, fireplace, screen porch and large attic. Owner has left town and property must be sold. LOS ANGELES INVESTMENT CO., 227 S. Hill. A8118; Main 2248.

FOR SALE—\$7000; ½ CASH, FOR ONE OF the finest 8-room and attic houses in the best southwest section, lot 50x150 to alley, large porches, fine lawn, flowers and fruit trees, hardwood floors; this will not last always at the price. BELL & MOSTELLER, 211 Grant Bldg. A1939, Main 2539. 18

FOR SALE—\$2500.
A splendid 5-room cottage on lot with large walnut, peach and apricot trees, in Huntington Park, or will exchange for vacant lot in Huntington Park or Los Angeles. See A. J. PLOWMAN, Gen. Mgr. National Investment Co., 208 W. 7th. 18

FOR SALE—
—\$6000—
Are you looking for a home? Something nice? Here is a bargain; 8-room house, well arranged, large reception hall, hardwood floors, excellent fixtures; good barn; lot faces north, vicinity of Union ave. and 22d. B3911.

FOR SALE—HANDSOMEST BUNGALOW IN the city, 8 rooms, every modern convenience, ½ block from Pico car line, 1229 Bonnie Brae st. Lot 60 feet front, 15 foot alley in rear; owner will be there afternoons this week; if you want a first class home in a first class neighborhood, come and see it. 18

FOR SALE—
\$4000—\$500 cash, new 6-room bungalow, 21st st. near Budlong, hardwood floors, thoroughly modern and up to date, lot 50x150; we also have other good houses in the south and southwest. BELL & MOSTELLER, 211 Grant Bldg. A1939, Main 2539. 18

FOR SALE—HOUSES, ALL PRICES.
\$1850—5 rooms, good lot, all fenced.
\$1600—4-room house, a beautiful lot.
\$3500—6-room house, close to business.
\$[illegible]00—8-room house, a nice home.
CREENLAW & CO., 438 Copp Bldg. 'Phone Main 8842. 17

FOR SALE—READ THIS.
Our business is hunting bargains. If we have not got what you want, we will find it. COST NOTHING. Give us a trial. STROTHER & GILLOGLY, real estate and investments, 326 Grosse Bldg., 6th and Spring. Main 5804. 25

FOR SALE—
PICO HEIGHTS PROPERTY IS INCREASING FAST.
Extraordinary fine home of 5 large rooms and reception hall; everything the latest. For particulars see OWNER, 409 Chamber of Commerce. 17

FOR SALE—BY OWNER; ONE OF THE finest homes in southwest; nine rooms and reception hall; hardwood throughout; new, modern and exceptionally well built; large corner lot; east front. Apply on premises, 2757 KENWOOD AVE. No agents. 18

FOR SALE—\$1900 CASH; A FINE HOME, large, modern, five-room cottage, ¼-acre lot, fenced, lawn, flowers and trees; barn in rear, oiled streets, cement walks, worth \$2500; going away; must sacrifice for cash; furniture goes. Owner. Address K, box 173, TIMES OFFICE. 18

FOR SALE—
For railroad men, an opportunity to own a home of 5 rooms, near your work for \$2600; only \$200 cash and \$20 month.
JONES & RYDER LAND CO.,
17 218 W. Third st.

FOR SALE—A DECIDED BARGAIN—
The N.W. corner of First and Grand ave., about 1200 feet from Broadway; lot 36x120, with a 10-room house and a 4-flat building; income \$140 per month; all clear. \$17,500 cash buys it. HARRISON, 601 W. First. 18

FOR SALE—\$6250; BEAUTIFUL STORY AND a half, 7-room house on Budlong, block and a half from Adams; hardwood floors, stationary washtubs; everything modern, \$500 below value. See WREITH, Miller & Lewis, 701 and 702 Merchants' Trust Bldg. 17

FOR SALE—FIVE-ROOM COTTAGES? EASY TERMS? We have them, all parts of the city, from \$150 to \$300 down, balance like rent. These are new and strictly modern. (1000 others.) PARKS REALTY CO., 434 South Hill st. Home F8814, Broadway 2470. 17

FOR SALE—DESIRABLE SIX-ROOM MODern cottage, lot 31x60, first-class neighborhood; 400 block, East 21st st. Price \$1850; cash, \$1000, balance terms to suit. Apply to N. C. KELLEY, 729 H. W. Hellman Bldg. Phones Main 2286, Home 4126. 18

FOR SALE—\$2200; NEW 5-ROOM COTTAGE on 22d st., modern and neat in every respect, lawn and all kinds of flowers; \$375 down and balance \$20 a month, including interest. F. J. M'GREAL, 210 Mercantile Place. 'Phone A7747, Broadway 4555. 17

FOR SALE—BUNGALOW, 6 ROOMS, 2 MORE unfinished upstairs, fireplace, good fixtures, hardwood floors, 2 bedrooms, beam ceilings, modern throughout; price \$3400, \$2000 cash; good terms; lot 50x150 to alley. Address M, box 154, TIMES OFFICE. 17

FOR SALE—NOTHING DOWN, ALL LIKE easy rent, buys this five-room modern, new, never occupied cottage; large lot, shade trees, fruit. Open Sunday, 2-5 p.m. 5832 WALRATH ST. San Pedro st. car to Slauson, then two blocks west. 18

FOR SALE—5-ROOM MODERN COTTAGE on 31st west of Central ave., \$2300, \$500 cash; 5-room modern cottage on 41st near South Park, \$2400, \$500 cash. CRAWFORD & MEDLIN, northeast cor. 43th and Moneta ave. PHONE SOUTH 3407. 17

FOR SALE—BARGAIN; IN HEMET, CAL., fine house, 5 rooms, also pantry, closets, bathroom, cellar, three lots, well located, highly improved, water piped, 9 hydrants; fruit and shade trees. Address J. M. YOUNG, owner, Hemet, Cal.

FOR SALE—HOUSE FOUR ROOMS, 1½-story California, barn, corral, fenced lot; 50-foot front; \$1400; can give terms or will sell house to be moved away. Near 53d and Figueroa sts. Apply to J. FRANK WARE, 4901 Moneta ave. 21

FOR SALE—1520 NEWTON ST., CHOICE 6-room cottage, lot 40x140 to alley; well improved, desirable home; now well rented; \$3250, \$1000 cash, balance 1, 2, 3 years if desired. See W. G. BAYLIE, owner, 1578 W. Jefferson st.

FOR SALE—BY OWNER, PRICE \$3100, 5-room cottage, within one block from Normandie and Jefferson; lot 50x136; bath, etc.; electric lights; chicken yard, lawn and flowers. Apply on premises, 1366 W. 36TH; no agents. 18

FOR SALE—\$6500; A BEAUTIFUL 8-ROOM, 2-story house, close to two car lines on Arapahoe; hardwood floors, built-in buffet; a snap for a few days only. See WREITH, Miller & Lewis, 701 and 702 Merchants' Trust Bldg. 17

FOR SALE—\$1850; NEW MODERN BUNGAlow, 4 rooms and 40 ft. lot with large walnut trees, street graded, oiled, cement sidewalks, curbs. T. WIESENDANGER, 312 Merchants Trust Bldg.

FOR SALE—BARGAIN; 5-ROOM COTTAGE, 14x14 room, mantel, gas, washtrays, porcelain plumbing, barn, fruit trees, cement walks, cellar, \$2800, \$1000 down, \$20 per month, including interest. By OWNER, 1125 E. 28th st. 18

FOR SALE—SIX-ROOM HOUSE ON CENTER st., third south of Benefit, for \$3000, one-half cash. 18

FOR SALE—\$3600; NEW, 2-STORY, 7-ROOM house, W. 47th, near Moneta. HOME B3783. 20

FOR SALE—
City Lots and Lands.

FOR SALE—MARSHALL ST., NORTH front, close to Figueroa, \$825, half cash, balance \$10 per month. GORE BROS., 2nd 40 Moneta ave. South 5719; B9685. 18

FOR SALE—IF YOU WANT QUICK PROFIT of \$250 on \$1500 cash investment in gilt-edge lot, S.W., high ground, write today to OWNER, P, box 103, Times Office. 18

FOR SALE — \$650, ELEGANT LOT ON 58TH near Figueroa, large walnut trees, \$15 monthly. T. WIESENDANGER, 312 Merchants' Trust Co. Bldg.

FOR SALE—CORNER, 50x134, UNIVERSITY Place; price \$1200, half cash, next payment due June 1907. Owner 309 GRANT BLDG.

FOR SALE—LOT IN BURKE BROS.' FIGueroa sub., only \$350. See owner at once, best buy in city. OWNERS, 453 S. Spring. 19

Classified Liners.

FOR SALE—
City Lots and Lands.

FOR SALE—
IN THE GROWING SOUTHWEST.

$350—AND UP—$350.

$5 to $6 per cent. less than adjoining property.

$25 Down, $10 Monthly.

Buys a large lot or 1-4 acre.

VERMONT HEIGHTS.

In Greater Los Angeles.

High, sightly location, overlooking the city. Sublime view of mountains.

Vermont Heights fronts on Vermont ave. and Figueroa Boulevard. Direct car lines assure rapid transit. Boulevards and avenues 80, 86 and 100 feet wide; high-class improvements consisting of graded, oiled thoroughfares, cement walks, curbs, and finest of water piped to each lot; electric lights and telephones available.

These prices subject to change without notice.

Free tickets at our office.

WARREN F. McGRATH,
Tract Manager for
STRONG & DICKINSON,
N. W. Cor. Broadway and Second st. 18

FOR SALE—
Large villa lots in LE MOYNE TERRACES, one of the most charming tracts in the city, on lovely wooded slopes, close to two car lines; best place in the world for beautiful terraced homes. Price, $500 up. Terms one-fourth cash, balance 6, 12 and 18 months. Building restrictions $2500.

Also choice terraced lots, accessible to three car lines, in GRAND VIEW TERRACES, charming location; elegant view; close to 3 car lines. Building restrictions $1500. Price $500 up. Easy terms. A good investment and an ideal place for a home.

L. H. PRESTON,
608 Laughlin Bldg.
Both 'Phones 1109. 18

FOR SALE—
A FORTUNE AWAITS YOU.

Fortunes are being made by buying acreage in Greater Los Angeles. You are not doing your duty by ourself and your family if you do not buy an acre or two which can be subdivided into lots. The acreage we sold last year has doubled. We will sell you an acre on two car lines for $600 which will be worth $1200 next year. Opportunity is knocking at your door. Don't let it get away; it may never come back. Everyone who has bought property from us has made money. Everybody from us has made money. You can do as well on our easy-term plan. $10 will do it.

EMIL FIRTH,
219 W. FOURTH ST. (Ground Floor.)
HOME A5105. MAIN 2643. 18

FOR SALE—
$50 DOWN, $10 A MONTH.
50x143.

Large, level lot, on Willetta ave., between Vermont and Wesley; 40-foot street; oiled; cement walks, cement curbs, water piped; in the growing southwest; city limits; small lots farther out are selling for $200 more, and have three car lines, two of which pass these lots. Terms $100 cash, balance monthly. Let us show you these lots. Come to our office open Sunday.

See Glosser, with ROBERT MITCHELL CO., 508 S. Broadway. L.A.R.B.

FOR SALE—
$5 a foot buys the cheapest southwest corner on West 7th st. in the Wilshire Blvd. Heights Class A to Vermont ave. One-third cash, balance 6 per cent. Sole agents.

$42 per foot. 60 feet on Catalina near 7th.
$45 a foot. Corner on Berendo near 8th.
$50 a foot. Corner on Catalina near 8th.
$60 a foot. Corner on 7th near Vermont.
$100 a foot. Lot on W. 10th near Albany.
Union.
$1000 to $100,000 to loan on real estate, stocks and bonds in sums to suit. Low rates.
LEE A. M'CONNELL & CO.,
Rooms 1, 145 S. Broadway. 18

FOR SALE—ON THE HILL,
And only 15 minutes' walk to the business center, lot 50x150, alley, in rear; 5-room cottage, for $2500.

Compared with other property in same section it is worth $3000, and should, and no doubt will, soon command this figure; owner leaving city, hence this price.

W. A. VARCOE & CO.,
217 W. Second st. 18

FOR SALE—
CHEAP LOT ON FIGUEROA STREET,
NEAR JEFFERSON, 50x132. $4000.

R. A. ROWAN & CO.,
200 H. W. HELLMAN BLDG. 18

FOR SALE—
RIGGINS REALTY CO.,
422 W. Seventh st.
$1800—Corner Los Angeles and 46th sts., lot 50x140; this is the best buy on the market in that section.

$1750—On Cambridge st., Houston Heights, lot 50x140, beautiful lot for a home or speculation.

Come in early and let us show you one of these splendid buys.

RIGGINS REALTY CO.,
Phone F6064. 422 W. Seventh st.

FOR SALE—
ONLY $625. ONLY $625.

Third lot from Jefferson st.

Think what this will be worth in three years. Don't miss it.

Right on Jefferson.

$1075. $1075.

And Remember,
Not away out to the city limits.
5c car fare.

BRICE GRIMES & MAURICE ALEXANDER
Room 18, West Fifth.
Opposite Alexandria Hotel.

FOR SALE—
JEFFERSON ST. LOTS.

FOR $900.
BIGGEST SNAP ON THIS 50-FOOT ST.
EASY TERMS.

STREET WORK DONE. SIZE 42x128 TO ALLEY. THIS PRICE GOOD UNTIL DEC. 1. ONLY. TYLER & CO., 209 LAUGHLIN BLDG.

FOR SALE—
Lots $50; 1-3 down; $10 per month; every Saturday; 6% reservations made any day to the first train. Buy now and get lots before the railroad does; only 20 lots at $50 each; quick-sellers. Only 20 lots at $50 each; quick-sellers. Only 20 lots at $50 each; quick-sellers.

FOR SALE—
Suburban Property.

FOR SALE—
FREE EXCURSIONS
EVERY DAY—EVERY HOUR
TO DEL MAR.
Only twenty-five minutes from the business center of Los Angeles.
Grand opening of this beautiful tract on the Venice Short Line. Elegant high class property. Best of improvements all done, water piped. Come and see for yourself and you will buy. Come soon as they are selling fast. Information and free tickets given at our customers. Agents on tract at all times.
—Main office—
330-31 O. T. JOHNSON BLDG.,
4th and Broadway.
Henderson & Kilbourne, Jr., Real Estate. William B. Werner, Manager. Office Phones Home 7363; Broadway 4926. 17

FOR SALE—HOME LOTS IN THE NEW southwest of Greater Los Angeles, in a section where building is going on, and that on an extensive scale. Lots in HAWTHORNE only $75 and up—on the easy terms of $1 DOWN, $1 PER WEEK. No interest or taxes. And only a short ride on the Huntington Electric "Redondo Beach" line, from downtown. Better let us take you out NOW, free of expense to you. Buy between "the city and the sea." GOLDEN STATE REALTY CO., 608 S. Spring st. Both 'Phones Ex. 56. 18

FOR SALE—
Yes, there's money to be made in These lots.
A few exceptionally well-located home lots in MODJESKA PARK—ONLY 15 MINUTES FROM DOWNTOWN, on the Pacific Electric Railway cars. Lots $90 and up. And on those easy terms we originated—$1 DOWN, $1 PER WEEK. No interest or taxes. Free tickets at our office any day. GOLDEN STATE REALTY CO., 608 S. Spring st. Both 'Phones Ex. 56. 18

FOR SALE—A GROUP OF 500 FAMILIES are arranging to purchase at wholesale, and subdivide among themselves, a large tract, on a trolley line near the city. This is the fourth opening by this association. Free stereopticon lecture every evening at eight o'clock.
HOME EXTENSION ASSOCIATION,
Ground floor, main entrance,
CHAMBER OF COMMERCE BLDG.
Illustrated booklet free on request.

FOR SALE—
5 ACRES GARDENA.
This ought to sell on sight.
WATCH GARDENA.
Just outside of new city limits, barn, well, mill, horse, wagon, lots water piped over place, part planted to pears, let us show what adjoining land will produce; price $2850, worth $1000 an acre in 15 months.
W. H. CHANDLER,
431 Citizens Bank Bldg., 3rd and Main. 19

FOR SALE—AT ALTADENA, ONE OF THE handsomest residences in that pretty Pasadena foothill suburb; 10 rooms, thoroughly modern; artistically and beautifully finished; large grounds, improved at a cost of $3000; fine location, elegant view. Price $17,000; owner has never offered it before for less than $20,000. For this and other Altadena property, see L. M. PRATT, 608 Laughlin Bldg., or Altadena office, at end of car line. 17

FOR SALE—80 OR 160 ACRES
—NEAR GARDENA—
With abundant water supply; no better land in the county. A fine tract for subdivision; 32 five-acre tracts.
ROBERT MITCHELL CO., Sole Agents, 508 S. Broadway. L.A.R.B. 19

FOR SALE—AN ALFALFA RANCH NEAR Los Angeles is as good as a producing gold mine, and safer than a bank account. I have one between Los Angeles and the ocean, with fine water supply, and directly in line of city's growth. No better ranch in the county than this. Owner going away and will sell at a bargain. See me if you mean business. DAVID GIBSON, 325 W. Fourth st., Los Angeles. 17

FOR SALE—
Lots 50x150, water and electric light, on Randolph ave., the 120-foot boulevard, Huntington Park, at $635, others at $500; 10 per cent. down, balance $10 per month.
Call at 221 MERCHANTS' TRUST BLDG. 17

FOR SALE — $1400, $200 DOWN, $10 PER month, 1 acre, corner, new cottage, barn, poultry house, etc., near Sandstown, on Pasadena Short Line, 20 minutes from First and Main sts. Phone EAST 1089. 17

FOR SALE—PROPERTY "WORTH WHILE." See EZRA F. PARKER & CO., Log Cabin, or 128 S. Broadway. 17

HOLLYWOOD.

FOR SALE—
BEAUTIFUL HOLLYWOOD.
Hollywood is dividing honors with Pasadena as the most beautiful suburb of Los Angeles, and the most delightful spot in all Southern California for a home. The great number of palatial homes here have led people to believe that only the wealthy could afford a home site in Hollywood; that is a wrong impression; lots in Kellogg's Hollywood tract, only 2 blocks south of Hollywood High School, are now offered at from $600 to $950 per lot, one-fourth cash, balance on time to suit. If you are seeking a home site or an investment that will increase rapidly in value, you should see these lots. Call at our office for transportation to see the above lots, or any other lots, or houses and lots in Hollywood. W. E. HIGMAN, 915 Union Trust Bldg., Fourth and Spring, or F. R. Kellogg, 214 Stimson Bldg. 19

FOR SALE—
A PRETTY BUNGALOW.
$500 CASH.
IN BEAUTIFUL HOLLYWOOD.
My cozy home, one block north of car line, six rooms, strictly modern, hardwood floors, cement porch; terms $500 cash, balance $15 monthly; price $3500. (Owner) 433 CHAMBER OF COMMERCE. A5341. 18

FOR SALE—
SWELL BUNGALOW, CORNER LOT.
Near hotel, price $3600, good investment, rented at $33 a month.
5 ROOMS NEAR HOTEL.
North of Prospect, lot 87x150, lawn, flowers, house too large and owners must sell, price $7000.
W. H. CHANDLER,
431 Citizens Bank Bldg., 3rd and Main st. 18

FOR SALE—LOT 50x150, IN NORTH PARK tract, near Western ave., near to nice homes, for only $150 down, $15 monthly. Best terms in that section; an unusual opportunity to secure a desirable lot. CHAS. S. MANN, 325 W. Fourth st. 18

FOR SALE—
My fine residence lot on Rose st., 100x220 ft., one block from Hollywood Hotel; fine place to build a home; price right. A. E. BRUCE, 405 Douglas Block. 17

FOR SALE—A HOME IN EAST HOLLYWOOD, well worth $2000, for $1500, cash or terms; 5 rooms and bath; large lot; city fare. MAIN 3029. 17

ALHAMBRA.

FOR SALE—
SPECIAL BARGAIN.
We have just listed a beautiful 12-acre ranch, right in Alhambra, covered with fine 12-year-old navels and walnuts, full-bearing; the house is surrounded by the rarest and most beautiful foliage; it is not far from car line and is a rare opportunity to secure a lovely home and an income property at a low price. It can be subdivided and will sell to good advantage and still retain the home site. This won't last long as it is A SPLENDID BARGAIN, and on terms. BUTTERBAUGH REALTY CO., Alhambra. 18

FOR SALE—FOR A GOOD BUY IN ALhambra and vicinity, whether for a home or for a speculation, it will pay you to see BUTTERBAUGH REAL ESTATE AGENCY, who have succeeded to the business of the Butterbaught Realty Co., and Mayberry-Myers Co., 1st and Main sts., Alhambra. Los Angeles Office, 525 S. Spring st. 17

EAGLE ROCK.

FOR SALE —I HAVE SOME VERY ATTRACtive places of from one to thirty acres in the choicest residence section of Eagle Rock on car line; I make a specialty of large villa hill sites and park lots in Gates tract; for delightfulness of climate and beauty of location these places are unsurpassed. Call at my office, 317 Merchants' Trust Bldg., and be shown Eagle Rock property.
J. A. GATES.
Telephones—Main, 846; Home 2322—Office, Alta 2146. Home Glendale 543—Residence.

FOR SALE—
EAGLE ROCK VALLEY.
SYCAMORE GLEN.
Lots average 50x150; prices are from $100 to $300; terms are $10 down and $5 per month; 6 per cent. interest.
CRITES, MYERS & KULLI,
297 S. Avenue 64 (Garvanza P.O. Bldg.)

FOR SALE—
Suburban Property.

GLENDALE

FOR SALE—C. E. STANLEY & CO., REAL estate, Glendale ave. between 3rd and 4th sts. Phones HOME 783, SUNSET 752. We solicit your patronage for houses, lots or acreage. Keep your eyes on this ad. It means money to YOU.

FOR SALE—A NICE LOT COVERED WITH 15-year-old orange trees for $400, terms; a new modern 6-room cottage on monthly payments; for this and other choice property see STERNBERG BROS. & HOWE, 101 W. 6th st. 18

FOR SALE — LOT 130x145 FEET, NORTHwest corner Randolph and Louise st., Glendale blvd. tract; a snap. See owner, J. J. JENKINS, 901 Central ave., Los Angeles. Phones Home Ex. 551, Sunset Ex. 51. 20

INGLEWOOD.

FOR SALE—
Several Choice Acres
in the
INGLEWOOD POULTRY COLONY,
Headquarters of the poultry industry in
SOUTHERN CALIFORNIA.
Perfect soil and climate with plenty of good water, makes this section of the country unsurpassed for poultry raising.
For prices of land and terms apply to
ANNA L. PINKERTON,
441 Chamber of Commerce, Los Angeles.
Sunset phone Broadway 5024.

PASADENA.

TO LET—UNFURNISHED IN PASADENA, fourteen rooms, two baths, two toilets; hot water heaters; gas, electric light; near car on fine street. 344 Lincoln ave. Look at it please and write M, box 126, TIMES OFFICE. 18

SOUTH PASADENA.

FOR SALE—IN ONEONTA PARK, 7-ROOM house, new and modern; lot 100x178; half block west of Short Line car. 1451 OAK ST. 18

FOR SALE—
Lemon and Orange Groves.

FOR SALE—AN 8½-ACRE INCOME VAlencia late orange grove, 14 years of age from planting, averaging something like $2500 per year profit, is offered for $10,000 cash by the undersigned. This fine property is situated on the Sunny Slope tract, within three minutes' walk of the Monrovia electric car line. Price includes 8½ shares of water stock in the Sunny Slope Water Company, affording a bountiful supply of water for irrigation. Write or call in person. L. D. HADLEY, owner, San Gabriel, Cal. Take Monrovia car line to Rose ave., thence south to Clarence ave. 18

FOR SALE—$35,000; 20-ACRE GROVE AT La Verne, near San Dimas; mostly navels, few Valencias; mostly young trees, recently come into bearing; $2000 crop included if sold soon; $5000 pumping plant on place, furnishes abundance of water; fair 6-room house, large barn; assorted family orchard; a bargain. L. M. PRATT, 608 Laughlin Bldg. "Headquarters for Orange Groves." 17

FOR SALE—10-ACRE ORANGE GROVE; IF you are looking for something good see GREENLAW, 438 Copp Bldg. 'Phone Main 8942. 17

FOR SALE—
Beach Property.

FOR SALE—BIG SNAP, $3000 BUYS SIX large dirt lots near electric short line, $1500 restrictions, easily worth $750 each or $4500, must sell, so here's your chance, never was better chance to make money offered. See EYMANN REALTY CO., 125 Ocean Front, Ocean Park, Cal. Phone Home 4211. 18

FOR SALE—AT ORIGINAL PRICE, FOUR lots, one corner in beautiful Huntington Beach; note due, will sacrifice if sold immediately. See OWNER, at Red Star.

OCEAN PARK.

FOR SALE—WE HAVE A GOOD FINELY located cottage for sale at a bargain, will take a good lot in Los Angeles as part payment.
CHAS. J. HILDESHEIM & CO.,
143 Pier ave., Ocean Park, Cal.

WILMINGTON.

FOR SALE—WILMINGTON.
Do you own Wilmington property? Come in to see us at once. That's all. SCHNEIDER BROS., room 619, Grosse Bldg., corner Sixth and Spring.

FOR SALE—WE ARE HEADQUARTERS for Wilmington property, if you want to buy or have anything to sell, see us now. DORIN, YOUNG REALTY CO., 210 Mercantile Place.

VENICE OF AMERICA.

FOR SALE — LOT AT VENICE ON THE sand, third from Speedway, $850 cash; this is a snap. Address M, box 147, TIMES OFFICE. 17

FOR EXCHANGE—
Real Estate.

FOR EXCHANGE—10 ACRES, NEAR McKinley Home and strip just annexed to city; good 5-room house, barn, outbuildings, 2 fine wells, 30 shares water stock; improvements worth $1000; price $5000, equity $3800; exchange for CLEAR city property, southwest and NOWHERE ELSE. RALPH SULLIVAN, owner, 801 Citizens' National Bank Bldg. Home 5865.

FOR EXCHANGE — OR SALE — HAVE 315 acres good land, Riverside county, about 200 acres tillable; suitable for olive growing; 150 acres now with fine barley crop; ranch house and barn; 2 fine springs; fine county road running through same; 3½ miles from railroad; value $12,000; all clear of incumbrances; will sell or exchange for city property. Address W. S. COLLINS, 701 O. T. Johnson Bldg., city.

FOR EXCHANGE—REAL ESTATE.
$40,000—Fine alfalfa ranch of 80 acres, near Los Angeles, and directly in line of city's growth. Will consider $10,000 to $15,000 in clear income or vacant city property, balance cash. This land can be subdivided at a big profit.
DAVID GIBSON, 325 W. Fourth st., Los Angeles. 17

FOR EXCHANGE—
$700 for candy store in heart of Los Angeles, doing good business. This is a snap for some one with small means. Will take cash or exchange for clear property.
V. E. STOCKWELL & CO.,
18 304 Grant Bldg. A2514, Main 1589.

FOR EXCHANGE — MUST RAISE SOME cash, will exchange $2000 to $10,000 of gilt-edge Searchlight stock in company owning land, water and mines in the center of Searchlight, 1-3 cash, balance clear lots. Address WM. WENNING, 1317 Toberman st. Phone West 2942. 18

FOR EXCHANGE—
$35,000. 50-acre fruit ranch, 20 acres in oranges and lemons, 10 deciduous fruits, house, barn, packing house, etc. For good income property, would like apartment house.
V. E. STOCKWELL & CO.,
18 304 Grant Bldg. A2514, Main 1589.

FOR EXCHANGE — MODERN 8-ROOM house, near Hoover and Washington sts., clear, and $2500 cash, for 8 or 9-room house north of Pico, and east of Vermont.
L. C. FARNUM & CO.,
325 W. Fourth st.
Home A4171, Main 4633. 18

FOR EXCHANGE—HAVE EQUITY OF $800 in two lots, Rice ave., between Moneta and Figueroa; want modern six-room cottage, near car line; lots as first payment, balance by month. Address J, box 30, TIMES OFFICE. 17

FOR EXCHANGE—
For quick results in exchanging your property, call on
BOWMAN REAL ESTATE CO.,
603 Laughlin Bldg. Phone 3481.

FOR EXCHANGE—
I make a specialty of exchanging real estate, particularly California for eastern. Member L. A. Realty Board. C. W. CONWAY, 304-5 Bradbury Bldg.

FOR EXCHANGE — WE STICK TO THE one line, exchanging properties. "Square Dealing" our motto. EUGENE C. WEBSTER, suite No. 721, H. W. Hellman Bldg. Members Los Angeles Realty Board. Bank references.

FOR EXCHANGE—WE MAKE A SPECIALty of exchanges; if you have any property to exchange list it with us for quick swaps. GREENE & MONTGOMERY, 625 Cit. Nat. Bank Bldg. Phone Main 6354, 4117.

FOR EXCHANGE — THREE DWELLINGS, Pueblo, Colo., always rented, clear; want Los Angeles city or close-in country property up to $3000. Phone 6465, Broadway 2443. OWNER, 214 O. T. Johnson Bldg.

FOR EXCHANGE—3 LOTS AND COTTAGE, $1200, in Maine; also 2 large corner lots, 2½-story modern 14-room house, $8000 equity in Portland, Me. What have you? Address L, box 139, TIMES OFFICE. 18

FOR EXCHANGE—BLOCK OF STOCK IN local manufacturing company, for piece of well-located improved or unimproved property; give location, description and value. Address L, box 105, TIMES OFFICE. 18

FOR EXCHANGE — FIVE LOTS IN CHIcago, two of them improved; want Los Angeles property. See T. L. FOLEY, with C. F. W. Palmer, 412 Fay Bldg. 'Phone A6504, Broadway 2850. 17

FOR EXCHANGE—WE GIVE ATTENTION to real estate exchanges, and can handle your city or country property to advantage. DENNIS BROKERA & CO., 228 Byrne Bldg.

FOR EXCHANGE—$1200 EQUITY, ATTRACtive 8-room home, Hollywood district, at $4000 valuation. BARGAIN REALTY CO., 806 L. A. Trust Bldg. Home 7301, Main 3541.

FOR EXCHANGE—CLEAR INCOME PROPerty at Huntington Beach, for improved property at Los Angeles or Pasadena. Address K, box 168, TIMES OFFICE. 18

FOR EXCHANGE—5 ACRES NEAR RIVERside; want trade for house and lot in Los Angeles. What have you? Plenty of water. 2274 ARROYO SECO AVE. Phone C1446. 21

FOR EXCHANGE—2 MODERN COTTAGES, close in, always rented; want desirable orange grove. Owner, T. N. NEWELL, 503 Grant Bldg. 'Phone 4468. 19

FOR EXCHANGE—
Real Estate.

FOR EXCHANGE—
$4000—40-room transient house, clear, paying $600 a month above expenses, for cottage, vacant lots or ranch.
$10,000—Residence on 1 acre ground, Huntington Park, for orange grove.
$12,000—Residence, W. Adams st., clear, for small cottages, furniture store, or livery barn.
$4000—5-acre orange grove, full bearing, at Pomona, with 5-room cottage, for cottage in Los Angeles.
V. E. STOCKWELL & CO.,
304 Grant Bldg.
'Phones A2514, Main 1589. 18

FOR EXCHANGE OR SALE—
$50,350. Tract orange land in Tulare county, near Porterville, the very finest tract offered to the public today as a whole.
Want Los Angeles property up to $33,000, balance first mtg., 6 per cent.; a rare chance. Write at once—today—to
EYMANN REALTY CO.,
Agents for northern lands, orange, tree, alfalfa, etc.
Address 125 OCEAN FRONT, Ocean Park, Cal. Tel. 4214 Home, Main 3371 Sunset. 18

FOR EXCHANGE OR SALE — BETWEEN Whittier and Rivera, 16 acres, Nuts, oranges, alfalfa, chickens, milk and honey. Oil road, 12 miles of Los Angeles. Good, serviceable improvements; plenty of them. Best water right in State, near school and four railroad stations. One-third cash; balance real estate or merchandise; no commission; make definite offer. BOX 120, R.F.D. No. 2, Whittier, Cal. 18

FOR EXCHANGE—I MATCH ANY TRADE, large or small, in farm or city property, in any State. J. A. KING, room 1, Lyon Bldg., Riverside, Cal.

FOR EXCHANGE—80 ACRES, WORTH $3600, mortgage $800; will trade for good lot in southwest part of city. JOHN THOMSON, 522 S. Main. 17

FOR EXCHANGE—LEAHY & SON WILL exchange your property; large list, both city and country. 314-315 Severance Bldg.

FOR EXCHANGE—BEN WHITE WILL EXchange your property. 304 BRYSON BLDG., 2nd and Spring. Member L.A.R.B.

FOR EXCHANGE—O. H. ANDERSON, 308 Bryson, sell or trade yours. A8023. Main 8796.

FOR SALE—
Miscellaneous.

FOR SALE — BIG BUY! HOUSEHOLD goods at bedrock prices; washstand, $2.50; 9x12 rug, $4.50; dresser, $6.50; 27x54 velvet rug, $1.75; box couch, $2.50; bedspreads, 85c; sheets, 55c; pillow cases, 12½c; blankets, 80c; rocker, $1.25; chairs, 65c; stands, $1.15; 50-piece dinner set, $3.75; set knives and forks, 75c; food chopper, $1. J. M. OVERELL, 700 S. Main st.

FOR SALE—OUR ADAMANT ROOFING IS what you need for your building whether it is a henhouse or a brick block. All material necessary to lay a square is put up complete in one roll and any one can lay it. Our price sells it. At 729 San Fernando st., 2042 Andrew st. BUILDERS' SUPPLY CO. 21

FOR SALE—AT COST, BUTCHER'S SECtional refrigerator, large store refrigerators, counters, shelving, floor showcases, wall cases, bargains in house furnishings, roll-top desks, stoves, ranges and all sorts of odds and ends. L. C. SKEELS, 907 S. Main.

FOR SALE — ONE COMPLETE STANDARD drilling rig and all kinds of tools; also one water well; also have 3 gasoline engines, 5 H.P., 8 H.P., 10 H.P., good condition. Come and see us. E. S. CLAMPITT & CO., North Lake Shore ave., Los Angeles. Phone 3434, Main 4863

FOR SALE—PIANOS.
Why rent a piano when you can buy an elegant square for $5 down and payments of $3 each for a few months; we have real bargains in square pianos. See them. GEO. J. BIRKEL CO., 345-7 S. Spring st. 17

FOR SALE—PIANO, CHEAP, ON ACCOUNT of moving; we will sell our beautiful high-grade upright piano cheap for cash, instrument used only 6 months. Apply at TOURAINE APARTMENTS, 447 S. Hope st., apartment No. 4. Call after 6 p.m. 17

FOR SALE—8-FOOT STEEL WINDMILL, 40-foot tower, 2-inch galvanized piping, 4000-gallon tank, square tankhouse, $55; small house, $45; 12-foot steel wheel, $25; wood wheel and tank, $25; be quick. DEMMITT, 120 N. Main, upstairs. 18

FOR SALE — BOILERS, ENGINES, GASOline engines, pumps, hoisting engines, wood and iron working machinery bought, sold, rented and exchanged. J. WHITE MACHINERY CO., 714 N. Alameda st.

FOR SALE — ON EASY PAYMENTS, BAR fixtures, new and second-hand billiard and pool tables, billiards and bowling supplies. We lead in cheap prices. BRUNSWICK-BALKE-COLLENDER, 231-3 E. Third st.

FOR SALE—PIANO, IF I CAN FIND AN immediate buyer for my almost new colonial mahogany piano, I will make a very low price, indeed. Let me send particulars. Address G, box 28, TIMES OFFICE. 17

FOR SALE—BILLIARD AND POOL TABLES. We make them and sell the best table in the world for the money. THE CHAS. PASSOW CO., 112 East Third st., near Main, 2nd floor.

FOR SALE—SOME CHOICE NAVAJO INdian rugs at cost; also three eight-foot showcases, Silent Salesman kind, and four tables; must sell today. 114 W. THIRD. 21

FOR SALE—PIANO; WILL SELL ALMOST new piano at the price of a second-hand instrument; must sell quickly. HOME 'PHONE 53147. Call after 6 p.m. 17

FOR SALE—OAK ROLL-TOP DESK AND chair, $30; rug, cost $32, for $15; also typewriter, very cheap. DEMMITT, 120 N. Main upstairs. 18

FOR SALE—TAME OAT HAY, $14; NO. 1 straw, $6; barley hay, $12.50, delivered; no orders less than two tons. P.O. BOX 7, Moneta, Cal. 17

FOR SALE—OR RENT, THE IDEAL GUN Club property, 2 miles east of Huntington Park. Address BOX 21, Huntington Beach. 18

FOR SALE—LADIES' SILK PETTICOATS, A few drummer's samples, no blacks, at 313 BRYSON BLK., Friday and Saturday only. 16

FOR SALE—EDISON HOME PHONOGRAPH, good as new, with 12 gold-moulded records, horn and stand; only $30. 2023 LEOTI AVE. 18

FOR SALE — GRAVEL AND BOULDERS loaded on wagons. ROBERTS CONSTRUCTION CO., southeast corner 4th and Main.

FOR SALE—SAFES, NEW AND SECOND-hand. HERRING-HALL-MARVIN SAFE CO., 430 S. Los Angeles st.

FOR SALE—VERY FINE DIAMOND RING at a bargain to raise cash. Address M, box 107, TIMES OFFICE. 18

FOR SALE—CHEAP, FUEL AS GOOD AS wood; clean pit shells, $3 ton, delivered. PHONE SOUTH 1196. 20

FOR SALE—CAMERA 5x7, GOERTZ LENS, full outfit, at a bargain. Address M, box 110, TIMES OFFICE. 17

FOR SALE—ABOUT 100 TONS OAT HAY, baled. Apply SALT LAKE OIL CO., 434 Pacific Electric Bldg.

FOR SALE—12 OR 15 CLOTHING TABLES cheap, good as new. WEBB, 518 Center Place. Phone 2045. 18

FOR SALE—TWO POOL TABLES, CHEAP, only been used 90 days. P.O. BOX 874, Pasadena, Cal. 19

FOR SALE—4 GOOD SECOND-HAND SAFES; must be sold. A. F. ANDERSON & CO., 212 N. Main st. 18

FOR SALE — 25 INVALID CHAIRS FOR RENTING, EAMES TRICYCLE CO., 437 S. Spring.

FOR SALE—FURNITURE FOR A FOUR-room house; will sell cheap. 729 MERCHANT ST. 18

FOR SALE—A GOOD CITY AND COUNTY map in colors, on rollers. 416 MASON BLDG. 19

FOR SALE—OR RENT, INVALID WHEEL chairs. PROFESSIONAL SUPPLY, 415 W. 5. 18

FOR SALE—SEALSKIN JACKET, IN GOOD condition. 1345 TRENTON ST. 18

FOR SALE—MOTOR AND COFFEE MILL, good condition. 243 S. MAIN. 18

FOR SALE—MACNEAL & URBAN SAFES. 409 E. SECOND ST.

FOR SALE—FINE OIL PAINTING AT SACrifice. 312 W. 12TH. 17

FOR SALE—
Furniture.

FOR SALE—6 ROOMS OF GOOD FURNIture, all outside, sunny rooms; rent $25 per month; rooms all rented for $64 per month; gas, electric lights and bath; price $325. See owner and save commission, 318 E. 10TH ST. 22

FOR SALE — NICELY FURNISHED four-room flat, within two blocks of Courthouse; will sell cheap; flat rents $30 per mo. Call 111 S. BROADWAY, Beatty Co. 17

FOR SALE—AT SACRIFICE, FURNITURE of a 6-room flat, at 238 S. OLIVE, near Angels' Flight, chance to get first-class flat in best close in location in the city. 18

FOR SALE—AT BARGAIN, FURNITURE OF 8-room house, 1064 S. Figueroa; rooms will rent for $75 per month and reserve one, fine for lady alone, or man and wife. 18

FOR SALE—FURNITURE, IRON BEDS, stoves, couches, dressers and wash stands, folding beds and other useful household goods as a sacrifice. 422 E. 5TH ST. 17

FOR SALE — FURNITURE, FURNITURE, new stock, lowest cash prices. WHITE & AUCHMOODY, Sixth, bet. Main and Los Angeles.

FOR SALE — FURNITURE OF 12-ROOM rooming-house, 939 S. HOPE. If taken in five days will sell at bargain. 18

FOR SALE—$225 WORTH OF FURNITURE, will sell for $100, providing it all goes at once. 2723 BRIGHTON AVE. 17

FOR SALE—FIVE ROLLER-TOP DESKS, IN good condition. Both 'PHONES EXCHANGE 28. 17

FOR SALE—STANDING DESK, OAK, GOOD as new; call mornings. 615 BRYSON BLK. 18

FOR SALE—GAS RANGES, FOLDING BEDS, rugs and furniture cheap. 137 S. Grand ave.

BUSINESS CHANCES—
Miscellaneous.

FOR SALE—
AS GOOD AS A GOLD MINE.
We recommend this because we know the business and we know the men behind it. Of course it takes money to make money. Here is a safe, established business, paying 30 per cent. on the investment. You can invest from $25,000 up, and be assured of a safe thing. You can buy a controlling interest in the business, with or without the real estate. The practical men who make the business pay, are directly interested in the concern, and will remain. The books are open for inspection. Located in a first-class town. Call or telephone for an appointment. Ask for Mr. Hayward. ADAMS-VINCENT-HAYWARD CO., 408 Fay Bldg. Main 9071. 17

STOCK IN THE BON MARCHE—A new department store enterprise; for sale in blocks of 10 to 100 shares; at par, $10 a share; the best proposition ever offered Los Angeles investors; bound to pay big dividends; you get stock in building company as a bonus. Call or write for plan. LE SAGE BROS.' COMPANY, 320-322 Laughlin Bldg. 20

FOR $15,000.
Will sell half interest in an established and substantial business monopoly, which has paid for years 25 per cent. on the par value of stock; good reason for selling; can refer to every bank and business house in the city; terms if desired; purchaser may take active position as co-manager; good salary. The best business opportunity in Los Angeles. Address Z, box 199, TIMES OFFICE.

OWNER OF THE FINEST NEAR-BY suburban general grocery, confectionery, cigar and general variety store in this county, between here and beach, large soda fountain; guarantees $300 to $575 clear net monthly; worth $7000, but sacrifice all $4000; come go trade; next door to postoffice; 3 years' lease; will throw in free the ice cream parlor connected; be quick; here's bargain. See PHOENIX, 302 Grant Bldg. 18

¼ INTEREST TO SELL IN A PROMINENT, successful pool ball patent; a register by which each game played by the tack upon the setting of every game; going to incorporate; will need one more party to become an official; a splendid opportunity with a small amount. Particulars, TOM E. POWERS, 630 Bryson Bldg. 18

FOR SALE—GOOD CLEAN STOCK GENeral merchandise; established thirteen years; will invoice stock, which will run about $6000; 40 miles from Los Angeles, situated in fine fruit and grain country. Fine climate, yearly sales $1800. Can reduce stocks. This is a bargain for cash. Closest investigation. See owner. 24

IF YOU WANT AN OPPORTUNITY TO make some extra money, buy shares from the Arawatz Mountain Mining Co., par value $1, now selling at 10c each; a few weeks ago they were 5c; they are soon to be raised to 15c, perhaps more; the ore assays $104.75 per ton. Address the SECRETARY, 542 S. Broadway. 18

GROCERY—
The best-paying grocery in Los Angeles, located on the best street; cheap rent; long lease; a strictly cash business; will sell for its actual worth, about $2200.
LUTON & GIBSON,
18 436 Byrne Bldg., Third and Broadway.

FOR SALE—BEST PAYING DAIRY IN county; will give what cows wanted and milk route, horses, wagon, alfalfa ranch, pumping plant; everything pertaining to first class dairy on easy payment or will sell 1-3 interest. HOME PHONE GLENDALE 242. Box 65, Hollywood. 18

FOR SALE— GROCERY STOCK, A PROMInent corner, cheap rent, a full line of fixtures, a good fruit and vegetable trade, already established; $500 buys it if taken soon. Take Vernon car, corner Second and Spring, to Vernon ave., No. 4327, N.W. cor. VERNON AND CENTRAL AVE. 17

FOR SALE—GROCERY STOCK AND FIXtures, invoice about $3000; can be reduced; situated on good thoroughfare; established 17 years; clean stock and up-to-date fixtures; doing good business; satisfactory reasons for selling. Apply owner. Address M, box 140, TIMES OFFICE. 18

FOR SALE—
$3000—COUNTRY STORE.
For past 7 years this store has made $3000 a year.
W. H. CHANDLER,
431 Citizens Bank Bldg., 3rd and Main st. 18

FOR SALE—GOOD BAKERY ROUTE AT San Pedro, doing $150 business a week; making good profits. This business will stand investigation, but no triflers need answer. Can give satisfactory reasons for selling. Price $500. Address P. O. BOX 2157, San Pedro. 18

FOR SALE—A $3000 BUSINESS FOR $2500 cash, large profits, small expenses, all cash trade, outside work, any one can do it, nice and clean work, ½ salty, ½ sweet. For further information, OWNER, 236 E. 24th st., between Main and Maple ave. 18

FOR SALE — SPLENDID PAYING HARDware business, established for some years, long lease and reasonable rent, best located in southwest; this is the chance of a lifetime; look it up at once. See BROWN, SON & CO., 2306 Hoover st. 18

FOR SALE—FINEST FRUIT AND PRODuce business in city; best location, select trade; business easily learned; running full blast and making big money; over 100 per cent. profit; owner leaving city. HANSEN, 440 S. Spring. 17

FOR SALE—LIVERY AND BOARDING stable, best location in city; 80 stalls, large floor space; established business; valuable lease; 45 boarders and money makers; only reason for selling is ill health. Owner, 1221 W. 20TH. 18

FOR SALE—SHOE STORE, ESTABLISHED 11 years, country town, 1200 population; cash trade; no impossible "snap," but a good square chance for experienced shoe man with small capital. Address J, box 77, TIMES OFFICE.

FOR SALE OR EXCHANGE—GOOD HARDware and paint store; good location; good trade; have another business and can't attend to both; will take city or country property; about $5000 stock. Address M, box 155, TIMES OFFICE. 18

FOR SALE—GROCERY STOCK AND FIXtures, about $2000, daily sales $70, established business of 13 years, corner location in southwest; owner must sell on account of poor health. Address K, box 174, TIMES OFFICE. 18

FOR SALE—ONE OF THE BEST FRUIT, cigar and confectionery stores, with soda fountain, at Santa Monica, doing a splendid business; price $1200. Call at 104 UTAH AVE., Santa Monica, or 453½ S. BROADWAY, room 18. 18

OPENING FOR GOOD MAN WITH REFERence to take active interest in constructing business; large yearly net income assured; reference and $1500 buys interest; special opportunity. See PHOENIX, 302 Grant Bldg. 18

FOR SALE—CONFECTIONERY STORE IN best location on Spring st., long lease and cheap rent, about $3000 will handle it, best chance ever offered. Call between 11 and 12 a.m., 819 BRYSON BLDG. 17

SHOE REPAIRING BUSINESS FOR SALE; good location, on car line, clearing $100 month; tools, sewing machine, furniture, stock, etc.; rent $10.50, lease; owner leaving town; $150. 2657 W. PICO. 17

FOR SALE—LUNCH COUNTER IN GOOD location, center of city, 2 years lease, $1200; receipts $60 to $75 a day; rent $80; reason for selling, sickness. Address M, box 118, TIMES OFFICE. 22

DRUG STORE FOR SALE, FINE LOCAtion, paying handsomely, price $3200; this and other good propositions in drug stores. PACIFIC COAST DRUG AGENCY, 329 Douglas Bldg. 17

FOR SALE—GROCERY BUSINESS, SOUTHwest, in the best residence section of the city, doing a business of $1500 per month, can be doubled. Address K, box 106, TIMES OFFICE.

WILL SELL FLAT HOUSE CORNER SEWered, near E. Jefferson, Main, $3500, including plans; eight family apartments; rentable $135 monthly. Address L, box 158, TIMES OFFICE. 19

PARTY WITH $5000 DESIRES TO BUY OUT or into good manufacturing business. Address stating exact nature of business and full particulars. E, box 96, TIMES OFFICE.

FOR SALE—BAKERY AND CONFECTIONery, horse and wagon; good cash route; $45 a day; must be sold; cheap; going out of business. PHONE WEST 3093. 2705 Vermont ave. 21

FOR SALE — CANDY, CONFECTIONERY and light lunch, under college, clears $125 per month; 4 years' lease; center city; price $650, if sold at once. 'Phone OWNER, Main 9390. 18

FOR SALE—STEAM LAUNDRY DOING good business; first-class trade; this is a fine chance for some one; investigate; must be sold. Address J, box 63, TIMES OFFICE. 18

FOR SALE—SMALL BUT PAYING BUSIness for man and wife or two women; cheap rent, living-room, good lease; at Long Beach. Address C. B., 1437 De Long st., L. A., Cal. 18

FOR SALE—NEW STOCK OF GROCERIES, corner location, three years' lease, doing $40 to $60 per day; will invoice; no agents. Address M, box 142, TIMES OFFICE. 18

FOR SALE—GENTS' FURNISHING STORE; good paying business, established 3½ years; low rent; valuable lease; about $2500 cash; no agents. Call 526 E. FIFTH ST. 20

FOR SALE—CANDY AND CONFECTIONery store, 4 years' lease; clears $125 per month; price $650 cash, if sold by December 1. 'Phone OWNER, Main 9390. 18

FOR SALE—GROCERY STORE, INVOICE ABOUT $2500; DAILY SALES $50; FINE LOCATION; WILL INVOICE. ADDRESS L, BOX 134, TIMES OFFICE. 22

HOTEL INVESTMENT—
Realty and furniture, 84 outside room hotel, running water, big income. See owner, 435 CAROLINA ST., Franklin.

FOR SALE—CASH GROCERY AND BAKery, no delivery; owner wants to go east; good money maker; inventory. Address K, box 165, TIMES OFFICE. 20

BUSINESS CHANCES—
Miscellaneous.

FOR SALE—
Times route, good pay, steady income; takes about $350, half cash, balance cottage or well-located lot.
FALLIS & BOYNTON,
415 Mason Bldg.,
Fourth and Broadway.
'Phones Home F4116, Main 8877. 19

$5000—CLEAN STOCK OF GROCERIES and fine meat market, together with several horses, wagons, fixtures, etc., offered for some cash and desirable city realty; good location and good business guaranteed; about $7500 required to handle; owners have other interests now to look after; a fine business opportunity. Address L, box 189, TIMES OFFICE. 19

WE GUARANTEE 20 PER CENT., BUT, 50 per cent. is not an exaggerated expectation for those holding an industrial stock of which a limited number of shares can still be had at par, $5 per share. Courteous treatment and full particulars at office of HUMBOLDT BREWING CO., 504 Bradbury Bldg., Third and Broadway, Los Angeles. 22

¼ INTEREST TO SELL IN A PROMINENT successful pool ball patent; a register by which each game played by the rack upon the setting of every game; going to incorporate; will need one more party to become an official; a splendid opportunity with a small amount. Particulars, TOM E. POWERS, 630 Bryson Bldg. 18

FOR SALE—$1500 STOCK OF GROCERIES and fixtures for $1100; location fine and the cheapest business of the kind in this city; willing to show you where you can pick up a few hundred dollars easily. E. J. MERCEREAU, with V. E. Stockwell & Co., 304 Grant Bldg. A2514, Main 1589. 18

FOR SALE—LAUNDRY ROUTE WITH FINE horse, wagon and harness, with reliable steam laundry company; old established route and clearing $80 per month; this is clean, agreeable work; owner will teach you the route for one or two weeks; price $350. Call 355 S. HILL ST., room 1. 18

WANTED — RELIABLE MAN TO TAKE charge of our business chance and real estate department; no capital required; fine proposition for right party. Apply, with references, W. F. PIPHER & CO., 341-342 Citizens' National Bank Bldg. 17

PUBLIC ACCOUNTANT—FOR SALE, AN INterest in oldest incorporated company of accountants. Address M, box 113, TIMES OFFICE. 19

FOR SALE—FINE BUY, RESTAURANT and delicacy store, close in at $1250; also one for $700 cash, taking in on an average $40 per day. Call at ROOM 204, 213 WEST THIRD, or address M. E. HOOVER. 18

A WELL ESTABLISHED TAILOR SHOP IN the growing city of Oxnard, Cal. I will sell lot, store, fixtures and stock; sales $6000-$8000 per year; a rare chance. For particulars write or call on J. DIEFENBACH, Oxnard, Cal.

CIGAR STAND AND 3-CHAIR BARBER parlor for sale right in heart of city, and clearing $125 per month; price $350; this place cost $650 to put it in. See OWNER, 355 S. Hill st., room 1. 18

FOR SALE—GROCERY STORE, STOCK AND FIXTURES; GOOD CASH TRADE; BEST LOCATION AND CHEAPEST RENT IN CITY. Address L, box 176, TIMES OFFICE. 18

BOOK AND CIGAR STORE, WITH FIXtures, etc., on Central ave., close in, for sale or exchange for lot in city. Inquire at 809 E. 32D ST. Take Griffith ave. car. 17

WANTED—PARTNER IN LIGHT MANUfacturing business, $350 will handle this; investigate. If you want a good thing address M, box 163, TIMES OFFICE. 18

FOR SALE—AT A BARGAIN; BICYCLE store on fine corner location; must be sold this week. See ROBERT FARRALL today. 400 Fay Bldg., 3d and Hill. 17

NURSERY LANDS AND BUILDINGS WITH water and considerable stock to let on shares with most favorable terms. Address C. E. BARNARD, Venice, Cal.

RESTAURANT, DOING HUNDRED DOLlars day business, including liquor license; will sell all or half. Address J, box 4, box 4, TIMES OFFICE.

FOR SALE—A FURNITURE STORE IN good location; clean stock; long lease, cheap rent; will be sold at great sacrifice. Call at once. 423 E. 5TH ST. 17

FOR SALE—MEAT MARKET, GOOD LOcation, and good trade; three horses and two wagons; price $1200. Address L, box 159, TIMES OFFICE. 18

FOR SALE—NICE MEAT MARKET, GOOD location, good business, for $400. Owner going north. Address M, box 124, TIMES OFFICE. 17

FOR SALE—A WELL ESTABLISHED CIGAR stand, party has other business that requires his immediate attention. 117 COMMERCIAL ST. 18

FOR SALE—HOPEFUL GROCERY, SECond house from saloon on busy street, $800. Call MAIN 2530, HOME 4690. 125 W. 9th st. 21

FOR SALE—$400 FOR ½ INTEREST IN AN established real estate office, fire insurance. W. H. CHANDLER, 431 Citizens Bank Bldg. 18

FOR SALE—SMALL CAFE, LIVING ROOMS in rear, three years and four months lease; good paying business. 409½ W. TEMPLE ST. 18

FOR SALE—HALF INTEREST IN FINE shoe store to good man that can manage same. Address L, box 184, TIMES OFFICE. 19

FOR SALE—$250; DELICACY, GROCERY; cost over $500; fine opportunity for man and wife. Address H, box 70, TIMES OFFICE.

TO LET—DINING-ROOM AND KITCHEN, furnished; doing good business. 343 E. 53D ST., opposite car barns. 'Phone South 2253. 19

$250—BEST MONEY-MAKING BUSINESS; want office man, advertising business. Address L. H. PADGHAM, Santa Ana, Cal. 18

FOR SALE—BAKERY AND LUNCH ROOM with oven, stock and fixtures; all new; long lease. Call 420 E. 5TH ST. 18

TO LET—KITCHEN AND DINING ROOM, furnished, with good patronage. Call or address MRS. SAILOR, 343 E. 33d st. 18

BUSINESS MEN, BE WISE; DON'T BUY new hat; have old remodeled like new. 50c up. Factory, 214 N. BROADWAY.

FOR SALE—ONE OF THE BEST BAKERY and lunch counters and cash businesses. Address K, box 159, TIMES OFFICE. 18

FOR SALE—SMALL RESTAURANT AND bakery; selling on account of sickness. Address J, box 7, TIMES OFFICE. 18

FOR SALE—RESTAURANT AND DELICACY store; will pay prospective buyer to investigate. 1932 S. FIGUEROA. 22

FOR SALE—OWING TO SICKNESS WILL sell small restaurant; very reasonable. See OWNER, 434 E. First st. 19

FOR SALE—A PAWN SHOP IN RIVERside; good reasons for selling. FLAGG & SIMMONS, Riverside, Cal.

FOR SALE—DELICACY STORE, $800. $18 TO $25 a day; cheap rent. W. H. CHANDLER, 431 Cit. Nat. Bank Bldg. 15

FOR SALE—A FISH MARKET, CHEAP, everything up-to-date, with good trade. Address 237 N. ALTA ST. 17

FOR SALE—RESTAURANT, CLOSE IN; fine trade; will stand investigation. 616 W. SIXTH ST. 17

FOR SALE—RESTAURANT AND LUNCH counter. 507½ E. 5TH ST., in front of Arcade Depot. 18

FOR SALE—5 YEAR LEASE ON EAST 1St st. store, 16x120. Call 722 GLADYS AVE. 17

FOR SALE—ARCADE RESTAURANT AT A bargain if sold at once. 904 E. FIFTH ST. 18

FREE RENTAL TO JAN. 1; NEW STORES. 1515 E. 25TH, Cor. Slauson Junction car line. 18

I. D. BARNARD, 138 SOUTH BROADWAY, will sell out your business for cash. 19

SWAPS—
All Sorts, Big and Little.

FOR EXCHANGE—WE WILL TRADE A good piano for the right kind of horse and light runabout. GEO. J. BIRKEL CO., 345-347 S. Spring. 17

FOR EXCHANGE—YOUNG GERMAN DEsires exchange of languages with lady or gentleman. Address P, box 106, TIMES OFFICE. 18

FOR EXCHANGE—A STANDARD BRED driving mare, for rubber-tired runabout and harness. Address CALL BOX 204, DOWNEY, CAL. 18

MONEY TO LOAN—
In Sums to Suit.

TO LOAN—
I have $50,000 which I will lend in sums to suit on the furniture of hotels and rooming-houses.
Phone 2790. WATSON. 322 Trust Bldg. 18

MONEY LOANED SALARIED PEOPLE ON their note without security or indorser, returnable in easy weekly or monthly payments; all business strictly confidential. BUTLER, 310 Merchants Trust Bldg., 207 S. Broadway.

DON'T BORROW TROUBLE, BORROW money. Salaried men and women accommodated on their note without mortgage or indorser; confidential. CHERRY, 411 O. T. Johnson Bldg., corner Fourth and Broadway.

KERNER BROS. LOAN MONEY ON DIAmonds, pianos, furniture, rigs or anything of value; low rates; no commissions. We loan our own funds. 201 FROST BLDG., 2nd and Broadway. Phones 9622; Main 3982.

I WILL LOAN, REASONABLE TERMS, $5 to $25,000, of my private money on furniture, jewelry, live stock, etc., payable easy monthly installments, no publicity. 510 GERMAIN BLDG., 224 S. Spring.

MONEY LOANED SALARIED PEOPLE without security; notes bought; loans on stocks, bonds and warrants. TRADERS EXCHANGE, 331 Bryson Bldg. Phone Black 1262.

MONEY TO LOAN—
In Sums to Suit.

$ $ $ $ $ $ $
WATSON'S QUICK LOANS
$ $ $ $ $ $
$500,000 TO LOAN, $500,000.
QUICK LOANS ON REAL ESTATE.
WATSON, MONEY LENDER.
322-324-326 L. A. Trust Bldg.
N.E. corner Second and Spring.
Short time loans or long term loans.
I loan on improved or unimproved realty.
I lend my own money.
Lowest rates of interest.
Building loans a specialty.
Property appraised day loan is applied for.
Loans made same day as applied for.
Quick loans, any sum desired, no red tape.
$ $ $ $ $ $
Phone 2790. WATSON, 322 Trust Bldg.
$ $ $ $ $ $
Money Lender, WATSON, Money Lender.
322-324-326 L. A. Trust Bldg.
$200,000 TO LOAN, $200,000.
On chattels, furniture, personal property.
WATSON'S QUICK LOANS.
Generous loans on furniture, pianos, live stock, diamonds, real estate contracts, personal property of any kind.
PRIVATE OFFICE FOR LADIES.
All business strictly confidential.
Oldest chattel loan office in Los Angeles.
Fair treatment. Lowest rates.
$ $ $ $ $ $
Phone 2790. WATSON, 322 Trust Bldg. 18
$ $ $ $ $ $

ARE YOU IN A BAD FIX?
If you are in need of money, want it right away, and do not know where you are to get it, you are in a bad fix. No necessity, however, for your being in that position, as long as we are here. We will loan you the money you need from $10 up, on your FURNITURE, PIANO, HORSES, WAGONS or other personal property, without removing them from your possession.
We charge you a reasonable rate of interest and arrange the matter quickly and without publicity. Fair dealings, open and above board methods is our motto every time; open 8 a.m. to 8 p.m.
FIDELITY LOAN CO.,
329 Mason Bldg.,
S.E. corner Fourth and Broadway.
Phones F7421, Broadway 5171.

TO LOAN—MONEY.
NOURSE & COMPANY.
202-204 L. A. Trust Bldg.,
Cor. Second and Spring sts.
BUYERS OF
Notes, mortgages, trust deeds, real estate contracts and all kinds of commercial paper.
MONEY TO LOAN
for long or short time secured by first or second mortgage on real estate or other good security. We make a specialty of short time loans on real estate and can furnish money on such security within twenty-four hours from the time application is made.
NOURSE & COMPANY,
202-204 L. A. Trust Bldg.,
2nd and Spring. Both Phones.

$1,000,000 TO LOAN—
LOWEST RATES.
BUILDING LOANS A SPECIALTY.
APPLY TO R. G. LUNT,
140 S. BROADWAY,
HELLMAN BLOCK.

$ $ $ $ $ $ $ $ $ $
TO LOAN—
SALARY LOANS. SALARY LOANS.
WITHOUT SECURITY. WITHOUT SECURITY.
We maintain a private bank for salaried people, where you can borrow money on your personal note. Absolute privacy and courtesy extended to all, whether you borrow or not.
WE TRUST YOU. YOUR PROMISE TO PAY IS OUR SECURITY.
THE STATE LOAN CO.,
612 Grosse Bldg., corner Sixth and Spring.
Open Monday, Wednesday and Saturday till 9 p.m. 17
$ $ $ $ $ $ $ $ $ $

A SQUARE DEAL TO ALL.
"You can't do better. You can do worse."
MY OWN PERSONAL MONEY
to loan on furniture, pianos, diamonds, etc.; low rates, easy payments to suit borrower.
B. C. McDONALD,
419 and 420 Citizens' Bank Bldg.,
Third and Main sts.
Home A5531. Main 3981.

MONEY LOANED ON SALARIES.
RAILWAY
AND STREET-CAR EMPLOYEES
A SPECIALTY.
UNEQUALED RATES.
EASY PAYMENTS.
NO CHARGE FOR PAPERS.
NO INTEREST IN ADVANCE.
CONFIDENTIAL.
THE STAR LOAN & INVESTMENT CO.,
539 O. T. JOHNSON BLDG.

MONEY TO LOAN—IF YOU ARE THE owner of a clear lot, I will draw plans of house to suit you, and build it complete, ready to move into; you can pay for it monthly, quarterly, semi-annually or yearly; or I will purchase you any lot you want and build house to suit, by paying small payment down, balance time. ROBERT J. ANDERSON, 418 L. A. Trust Bldg. 21

$1,000,000 TO LOAN ON REAL ESTATE,
4 to 7 per cent. net interest.
No Delays. No Red Tape. Any Sum Desired.
Large and small, flat loans a specialty.
Building loans made.
Advances on Installment Contracts.
MATTHEWS & MATTHEWS,
305 Douglas Bldg. Cor. 3d and Spring sts.

TO LOAN—MONEY LOANED TO SALARIED people just on your own name; no other security necessary; don't borrow until you see me, my system is the best for railroad men, clerks, bookkeepers, street-car men, and all other employees; business strictly confidential. NEWTON, 708 O. T. Johnson Bldg.

MONEY TO LOAN—I AM REPRESENTING several clients who have money to loan on first mortgages, at 6 per cent. and 7 per cent.; I also make a specialty of BUILDING LOANS; if you want quick action bring on your plans and specifications. RALPH M. WATSON, 601 Grant Bldg.

TO LOAN—MONEY ON GILT-EDGE REAL ESTATE.
MR. KOS
WRIGHT & CALLENDER COMPANY,
319 S. HILL ST.
18

MONEY TO LOAN—$20,000 IN SUMS TO suit, on city real estate at current rate of interest.
CHAS. HUBBELL,
Home 2734. 502 Bullard Blk.

MONEY TO LOAN AT LOW RATES FOR building, or on improved city property or in good outside towns, on A NEW DEFINITE CONTRACT or limited payment plan of installment payments; interest decreases each month as you pay. STATE MUTUAL BUILDING AND LOAN ASSN., 107 S. Broadway.

TO LOAN—MONEY.
On rooming-houses, household goods, chattels, diamonds, new methods, fair deal. 806 Trust Bldg., corner Second, Spring. Main 3541, Home 7301.
ROSS CO., PRIVATE BANKERS.

MONEY LOANED ON DIAMONDS, JEWelry, mortgages, contracts, etc.; on furniture, pianos, live stock, etc.; without removal. We loan our own money; lowest rates, prompt, private, reliable. REID & CO., 142 S. Broadway, room 123. Phone 1926, Black 822.

MONEY TO LOAN—
$200 to $250,000 to loan on real estate and other good securities; low rate of interest. Established 1886.
LEE A. McCONNELL & CO.,
145 S. Broadway.

TO LOAN—
$1000 TO $100,000 ON REAL ESTATE
6 to 7 per cent. interest.
Also building loans.
ROBT. MITCHELL CO., 508 S. Broadway.
Le Grand Betts, Mgr. Loan Department.

SALARY LOANS—
We loan money to people steadily employed, without security; no publicity; no delay.
FIDELITY LOAN CO.,
329 Mason Bldg., 4th and Broadway.
Phones F7421. Broadway 5171.

TO LOAN—$25,000 ON HOUSEHOLD FURniture, pianos, any kind of personal property or collaterals. No delay. FIDELITY INVESTMENT CO., 332 Bullard Block.

MONEY LOANED ON DIAMONDS, WATCHes, jewelry. We loan you more money, less interest, hold your goods longer than any one. Tickets issued. LEE BROS., 408 S. Main.

UNION LOAN CO., ON DIAMONDS, FURniture, etc. 114 S. SPRING. Phone 2880.

ABSOLUTELY CONFIDENTIAL; WE WILL loan on diamonds, watches, etc, more money at lower rates than any one. JEWELRY LOAN CO., 223½ S. Spring, room 12.

TO LOAN—GOING TO BUILD? TALK WITH HOWE. He makes straight and installment building loans at low rates. HOTEL ROOKWOOD. F5537. 21

PRIVATE MONEY. NO RED TAPE; ANY amount on good security. M. M. DAVIDSON & SON, 304-6 Wilcox Bldg.

R. W. POINDEXTER, 400 WILCOX BLDG., loans money on real estate, stocks and bonds. Building loans a specialty.

MONEY LOANED SALARIED PEOPLE AT lowest interest rates. W. J. RANKIN, 320 H. W. Hellman Bldg. Home Phone 2636.

PRIVATE MONEY, 5 TO 7 PER CENT. Straight building loans and fire insurance. LOCKHART & SON, 309 W. First st. 20

TO LOAN—5 TO 7 PER CENT., ON CHOICE city property. BRADSHAW BROS., 303 Bradbury Bldg.

TO LOAN—MONEY ON CITY OR COUNtry property. A. McCALL, 314 Bullard Blk.

COLLATERAL LOANS. H. S. SPARKS, 407 CURRIER BLDG. 20

MONEY TO LOAN ON REAL ESTATE. TRUE & CLEVELAND, 407 Hellman Bldg.

SHORT TIME LOANS MADE, L. A. BUNGALOW CO., 512 Citizens' Bank Bldg. 22

MONEY LOANED SALARIED PEOPLE. MUTUAL TRUST CO., 421 Bullard Blk.

TO LOAN—$1000 AT 7 PER CENT. Address G, box 50, TIMES OFFICE. 17

OIL PROPERTY—

FOR SALE—$15,000. 54 ACRES PATENTED oil land; thousands of tons asphaltum, two wells, camp house, bunk house, storage shed, asphaltum plant. E. S. HALL, 219 Mason Bldg.

Classified Liners.

MONEY WANTED— On Collaterals.

WANTED—MONEY.
These are gilt-edge loans, security absolute.
$15,000—On choice close-in property.
$5500—On city property.
$1500—On 6-room cottage.
$1200—On new 5-room cottage, S.W.
$1000—On new 5-room cottage.
$1000—On nice lot, S.W.
$900—On new 5-room cottage.
$800—On new 5-room cottage.
$2000—On two corner lots.
$600—On choice lot.
Trust deeds given; three years; interest 7 per cent.; payable quarterly.
Phone 2790. WATSON, 322 Trust Bldg. 18

WANTED—$1200 AT 7 PER CENT. FOR 2 or 3 years on new 5-room cottage, 50-foot lot, located near 27th and Maple ave.
Also $1700 on 5-room cottage on 28th st. near Grand, 2 or 3 years at 7 per cent.
Also $800 on 2 lots at Jefferson and Stanford, corner lot and adjoining lot, 2 or 3 years at 7 per cent.
T. L. O'BRIEN & CO., Jefferson and Main. Phone B6333, South 2276. 18

WANTED — MONEY; WITHOUT COST we will safely loan your money on first mortgage or deeds of trust on improved Los Angeles real estate, worth twice the amount loaned, at 7 per cent. per annum, payable quarterly; placing the funds of ladies and inexperienced persons safely a specialty; no delays; bank references; advice free. WATSON, 324 Trust Bldg. Phone 2790. 18

WANTED—TO SELL FIRST MORTGAGE of $1575, bearing 7 per cent. per annum net interest, payable quarterly, and having two years and six months to run, and secured by fine residence property in the northwest, valued at $3200. Will make a good big discount for cash. We can recommend this as a fine buy. MATTHEWS & MATTHEWS, 505 Douglas Bldg. 17

WANTED—$5000, 3 YEARS, 7 PER CENT., security $16,000 modern income property on 60-ft. lot.
Location, heart of Ocean Park, where values are ascending.
Can give bank reference.
Address BOX 136, Ocean Park, and I will call on you. An early reply appreciated. 19

WANTED — $1200 FOR 3 YEARS, 7 PER cent. per annum net interest, payable quarterly on first mortgage or deed of trust on property on Temple street, near Bonnie Brae street. Lot valued at $1150 and store with five rooms in the rear, valued at $1250; total valuation, $2400. MATTHEWS & MATTHEWS, 505 Douglas Bldg. 17

WANTED—$5500, THREE YEARS, 7 PER cent. per annum net interest, payable quarterly, on first mortgage or deed of trust on two lots with six flats thereupon, bringing average annual rental of $1800 and valued at $15,000, and located on Army st., Ocean Park. MATTHEWS & MATTHEWS, 505 Douglas Bldg. 17

WANTED—$2000 FOR FIVE YEARS, 6 PER cent. per annum net interest, payable quarterly on first mortgage or deed of trust on property on West 40th street, near Figueroa street. Examine this property and you will make the loan. MATTHEWS & MATTHEWS, 505 Douglas Bldg. 17

WANTED—$1700 FOR THREE TO FIVE years, 7 per cent. per annum net interest, payable quarterly on first mortgage or deed of trust on corner property near East First and Pickett streets. House valued at $1000, lot valued at $2500, making a total valuation of $3500. MATTHEWS & MATTHEWS, 505 Douglas Bldg. 17

WANTED—
$16,000 on fine close-in property.
$8222 for sale at a good discount.
$2200 on fine Highland Park residence.
$3000 on property worth $7750.
Small mortgages at 8 per cent. net.
M. M. DAVISON & SON, 204-6 Wilcox Bldg. 17

WANTED—$2400 FOR THREE YEARS, 7 PER cent. net interest, payable quarterly on first mortgage or deed of trust on West 12th street, near Union ave., on property valued at $4750. MATTHEWS & MATTHEWS, 505 Douglas Bldg. 17

WANTED — PRIVATE PARTIES WITH large or small sums to invest in first mortgages on real estate, exceptional opportunities. Phone 2790. WATSON, 322 Trust Bldg. 19

WANTED—PRIVATE MONEY TO LOAN IN sums, $1000 and up, 6 to 7 per cent., first mortgage on real estate. RAMEY BROS., 314 O. T. Johnson Bldg. Phone 6485.

WANTED—TO SELL FIRST MORTGAGE, $5700, bearing 7 per cent. interest; will discount some; must have the money. Address M, box 173, TIMES OFFICE.

WE NEED A FEW GOOD 6 PER CENT. loans. M. M. DAVISON & SON, 204-6 Wilcox Bldg. 17

WANTED—$3000 LOAN FOR 2 TO 5 YEARS on ½ section fine land in South Dakota. Address L, box 190, TIMES OFFICE. 17

WANTED—$500 TO $20,000 ON IMPROVED, close in city property. T. WIESENDANGER, room 312, 207 South Broadway.

STOCKS AND BONDS— And Mortgages.

MT. WHITNEY—TUNNEL IN 1160 FEET; vein 20 to 40 feet wide and pay streak 1 to 3 feet; 47 cars put in ore bin; every twelfth shovel averaged $16 per ton. We advise you to buy Mount Whitney while the price is low. We offer 12,667 shares at 1¾ cents a share. CHAS. M. FRYE, 236 Mason Bldg., Los Angeles. 17

WILL TRADE SMALL BLOCK OF ELECTRIC Heating and Manufacturing Company stock for Anti-Friction Bearing or listed mining stock. Address L, box 122, TIMES OFFICE. 18

WANTED—TO BUY SHARES OF TOLEDO, Columbus and Cincinnati Railway Company, common stock; state lowest price for spot cash. Address G, box 154, TIMES OFFICE. 17

STOCK IN PROMINENT DRUG CORPORATION in Los Angeles, paying good dividends; is worth investigating. Apply G. LUDWICK, 238 Douglas Bldg. 18

CONSOLIDATED REALTY COMPANY stock for sale in large or small lots. Also options. Inquire at 410 W. THIRD ST.

FOR SALE—15,000 SHARES GOLDFIELD Herald at 1½ cents; I need the money. Address M, box 161, TIMES OFFICE. 17

WANTED—1000 SHARES GOLDFIELD HERald; state lowest cash price. Address M, box 155, TIMES OFFICE. 17

WANT 500 TO 1500 SHARES OF GOLDFIELD Herald; will give 2 cents. Address M, box 158, TIMES OFFICE. 17

WANTED—1000 OR 2000 SHARES OF GOLDfield Herald mining stock. Address M, box 116, TIMES OFFICE. 18

ANTI-FRICTION R. B. STOCK FOR SALE. If you wish to buy or sell, address H, box 129, TIMES OFFICE. 20

FOR SALE—3000 SHARES GOLDFIELD Herald at 2 cents. Address M, box 191, TIMES OFFICE. 17

FOR SALE—BLOCK OF STOCK IN PLANing mill. Call at 1605½ S. Main st. 17

TYPEWRITERS— Of Various Makes.

YOST TYPEWRITER AGENCY—REBUILT typewriters of all standard makes for sale and rent; machines rented and repaired; lowest prices.
THE LOS ANGELES TYPEWRITER EXCHANGE, 138 S. Broadway. Phones—Home A3912, Sunset Main 3359.

FOX TYPEWRITER AGENCY,
BLICKENSDERFER TYPEWRITERS,
REPAIRS, RENTALS, SUPPLIES.
METCALF & WILSON (Inc.) 122 N. B'way.

FOR SALE—TYPEWRITERS; ALL KINDS bought, sold, rented; expert repairing. TYPEWRITER EXCHANGE, 304-306 Wilcox Bldg. Home 6406. Main 5834.

FOR SALE—REMINGTON TYPEWRITER, fine condition; bargain. 'Phone J. H. BRITT..., West 3661. 1029 Elden ave. 17

FOR SALE — REMINGTONS, $45; SMITH Premiers, $40; Blick, $25. L. V. CORTELYOU, 532 Douglas Bldg. 17

WANTED—GOOD SECOND-HAND TYPEwriter. Address or call at 784 E. VILLA ST., Pasadena. 19

ATTORNEYS— And Counselors at Law.

LOS ANGELES LAW AND COLLECTION Co. No fee without success; consultation free; estates settled, marriage laws, damage suits, liens, etc., attorney and notary. 516 GRANT BLK., Fourth and Broadway.

CLARA SHORTRIDGE FOLTZ, Attorney at law. General practice. Merchants Trust Co. Bldg., rooms 722 and 723.

J. C. CALHAIN, ATTORNEY AT LAW, 124½ N. Spring st. General law business.

PATENTS— And Patent Agents.

TOWNSEND, LYON, HACKLEY & KNIGHT, patents and trade-marks obtained in all countries. Patents and trade-mark suits in all courts. MERCHANTS' TRUST BLDG., 207 S. Broadway. Home 8191, Main 8129.

HAZARD & HARPHAM, PIONEER PATENT agency, Citizens' Nat. Bank Bldg. Book free.

JAMES R. ROGERS (EX-EXAMINER U. S. Patent Office.) Patents. 428 Byrne Blk., L. A.

EDUCATIONAL— Schools, Colleges, Private Tuition

PRIVATE TUTOR, UNIVERSITY OF MICHigan graduate, Normal School teacher, takes advanced and lower grade pupils, successful experience, best references. MRS. M. C. COLVER, Hotel Cumberland. Both phones. 17

A THOROUGHLY QUALIFIED TUTOR, governess, foreign language teacher, promptly supplied you without commission charge. BRIGGS PRIVATE TUTORS' AGENCY, 236 S. Grand ave. Phone Home 6083. 17

SPANISH OR FRENCH SPOKEN IN THREE months; new method, guaranteed. P. O. BOX 446.

THINGS ON WHEELS— All Sorts.

AUTOMOBILES.

FOR SALE—MY 5-PASSENGER LIGHT touring car for which I paid $1650. It has proved more than satisfactory to me and undoubtedly would be the same to you. For immediate sale and will take $450 as I am going to leave town. For particulars and demonstration, call HOME B1233, this morning. 17

FOR SALE—WINTON MODEL 1904, A BARgain, for cash price, $600; in perfect running order; has side and umbrella baskets; five lamps, two fitted with improved French lenses; waterproof covers; extra tire and inner tubes. Apply to owner at CAWSTON OSTRICH FARM. Home 39078, Sunset East 1973. 17

WILL GIVE GOOD CLEAR VACANT PROPerty, well located and worth the price asked, for an automobile. If you have a good machine, rightly priced, we can make a deal. State make, price, and where machine can be seen. Address J, box 89, TIMES OFFICE. 19

FOR SALE—ONE 40 H.P. 5 PASSENGER Columbia touring car, first class equipment, in fine condition, and at a price. One 1906 White steam car, best of equipment, perfect condition, a good buy for cash. MIDDLETON MOTOR CAR CO., 1032 S. Main st.

FOR SALE—A 30 H.P. 1906 THOMAS FLYER, practically new, having been used only 3½ months; complete fittings, including all new tires; perfect condition. Address GILMAN & KERN, Ocean Park Garage, 1119 Main st., Ocean Park. Home 4102; Sunset 1247. 18

FOR SALE—CLEVELAND AUTOMOBILE, 1906 model, 4-cylinder, 25-horse power; in first-class condition; make and break ignition; Sims-Bosch magneto; top and extras; at a big bargain; can be seen at WOODHILL GARAGE. Apply Sam Carter. 17

FOR SALE—RAMBLER RUNABOUT, NEW tires, Gabriel horn, 3 lamps, first-class order. $350.
Thomas runabout, 8-H.P., good tires, $125.
Cadillac delivery body, for sale for $35.
623 N. MAIN ST. 18

FOR SALE—HAVE YOUR AUTOMOBILE equipped with Swinehart Clincher tires; no punctures; practically lasts forever; positively guaranteed. Ask for catalogue. MILLS & PRICE, pioneers in automobile repairing and rebuilding, 830 S. Main.

FOR SALE—SNAP; ONE 16-H.P., 2-CYLINder Rambler, positively new tires all around, searchlight and generator, in first-class repair, for this week $465. 830 S. MAIN ST. 'Phone F6110. 17

FOR SALE — WE ARE OFFERING ONE beautiful electric runabout for $425. Come and see it and make us an offer. ACME AUTO CO., 952 S. Broadway. Both 'phones. 19

A BARGAIN FOR CASH. POPE-TOLEDO, 1905 model, side entrance, in perfect condition, new tires, fully equipped. Address N, box 41, TIMES OFFICE.

WANTED—TO PURCHASE FOR CASH, A good second-hand medium-sized automobile; must be a bargain. Saturday a.m. CUTHBERT, 488, both 'phones. 17

WANTED—WILL GIVE $2000 WORTH OF 10-per-cent. dividend-paying industrial stock for automobile of like value. Address L, box 196, TIMES OFFICE. 18

FOR SALE — WANT TO TRADE HIGH-grade piano for automobile or billiard or pool table; will give or take cash difference. PHONE F6110. 17

FOR SALE—$225 CASH, WORTH $450, 12-H.P. St. Louis, in perfect condition, carries four persons; must sell. Address L, box 175, TIMES OFFICE. 18

FOR SALE—ONE AUTOMOBILE, BUICK make; been used a little; in first-class condition; will sell at a sacrifice. 750 S. MAIN. 18

FOR SALE—RUNABOUT, ENGINE PERfect, new tires, top, lamps, fully equipped, a beauty, $275. 1125 MARYLAND. Main 1829. 17

FOR SALE — RUNABOUT AUTOMOBILE, having bought touring car would trade for vacant lot. 716 SOUTH FIGUEROA ST. 18

FOR SALE—1905 RAMBLER, IN GOOD ORder, cheap. Call 308 FAY BLDG., after 10 a.m. W. McElhany. 18

WANTED—TO TRADE 4-CYLINDER TOURing car for runabout and cash. PHONE B4019. 17

BICYCLES.

FOR SALE — A LADY'S CHAINLESS wheel, Crescent, nearly new, cheap. 1461 E. 22D ST. 18

BUGGIES, PHAETONS, RUNABOUTS.

BUGGIES, ROAD WAGONS, HARNESS. Get special prices before buying. ARNOTT & COMPANY, 122-124 South Los Angeles st. Between First and Second sts.

COACHES, CARRIAGES, VICTORIAS.

FOR SALE — GIG CART, STUDEBAKER make, with rubber tires, never used; cost $300, price $200; also English top cut-under ladies' phaeton, basket seat, rubber tires, Studebaker make; never used; cost $400; price $300. Three of the finest horses in California, young, sound and fearless; hackney type; high steppers, price $1000. "Fairnight;" $300, "Fanella;" $350, "Garbo." Address C. E. LOSS, Santa Barbara. 19

WAGONS AND CARTS.

FOR SALE—$150; COVERED DELIVERY wagon for $40. Inquire OWNER, 215 Broadway, room 225. 17

LIVE STOCK FOR SALE— Horses, Cattle, Mules, Etc.

FOR SALE—BEST PAYING DAIRY IN county; will give what cows wanted and milk route, horses, wagon, alfalfa ranch, pumping plant; everything pertaining to first class dairy on easy payment or will sell 1-2 interest. HOME PHONE GLENDALE 242. Box 65, Hollywood.

FOR SALE—HAVE ARRIVED FROM SCOTland with my third shipment of Clydesdale and Hackney stallions; 10 Clydesdales, from 2 to 6 years old, weight 1500 to 2200 pounds. WILLIAM M'KIE, 407 Aliso st., L. A. 17

FOR SALE—NICE SADDLE PONY, WEIGHT 800 lbs., sound and gentle, well broke to ride, price $50; also cheap mare, work any place, weight 900 lbs., sound and gentle; price $20. Call today, 812 S. BROADWAY. 17

FOR SALE—30 YOUNG HORSES, WEIGHT FROM 1100 TO 1700 POUNDS EACH AND 6 BIG YOUNG MULES, ALL WELL BROKE. SAN PEDRO HORSE AND MULE MARKET, 1601 SAN PEDRO ST. 18

FOR SALE—NICE LARGE MARE, WEIGHT 1200-lbs., 8 years old, work single and double, and gentle, city broke, stand with weight; will sell cheap if sold soon. Call and try her today. 812 S. BROADWAY. 17

FOR SALE—JUST ARRIVED WITH 12 head of large 4 and 5-year-old mules, all sound and gentle; also 8 head of work and driving horses, thoroughly broken. JAMES PALMER, 407 Aliso st.

FOR SALE — NOBBY CARRIAGE TEAM, blocky brown mares, true, gentle and work anywhere; family carriage and fine harness; whole outfit $500. BOX 120, R. F. D. No. 2, Whittier, Cal. 18

FOR SALE—ON ACCOUNT OF SICKNESS, a cheap horse, buggy and harness, a three light-springed wagon, some wire netting and household furniture. Inquire at 318 W. AVE. 56. 18

FOR SALE—NICE, PERFECTLY SOUND, gentle, true, 1200-lb. horse, good harness and laundry or meat wagon, cheap, if sold immediately; will sell separate. 2330 W. PICO ST. 18

FOR SALE — BAY HORSE, WEIGHT 1000 lbs, work any place, and gentle, city broke, stand with weight, set good single harness; will sell for $60 today. 812 S. BROADWAY. 17

FOR SALE—GOOD, PERFECTLY SOUND, gentle, true, 1200-lb. mare, almost new Studebaker express wagon and harness, cheap. Call immediately 2320 W. PICO. 18

FOR SALE—A HORSE, 6 YEARS, GENTLE and city broke, also a one seated rubber tired buggy and harness, $275. A big bargain. Call at 2208 SAN PEDRO. 18

FOR SALE—ONE LARGE, STYLISH CHESTnut horse, Victoria, harness and livery. Apply to MARLBOROUGH STABLES, 930 W. 23d. 20

FOR SALE—HORSE, RUBBER-TIRE RUNabout and harness; horse, express wagon and harness. MRS. BRUNER, 724 S. Spring. 17

FOR SALE—TWO STANDARD BRED FILlies; two years past; bay and black; price $300. Address CALL BOX 204, Downey, Cal. 18

FOR SALE—FAMILY COWS, EASY TERMS. Holsteins, Jersey registered bulls, pigs for service. NILES, Maple and Washington.

FOR SALE—DRAFT TEAM AND HARNESS, weight 3000. Can be seen at FIGUEROA STABLES, 718 S. Figueroa. 22

FOR SALE—4-GALLON COW, NOW GIVing about 3 gallons, $45, worth $75. Phone 7063, or 812 TAJO BLDG. 17

FOR SALE—TWO FIRST-CLASS HORSES, both young, sound and gentle. C. P. DANDY, 216 Mason Bldg. 18

FOR SALE—SURREY HORSE, CHEAP, ON account party leaving city. Call 611 SOUTH UTAH ST. 23

FOR SALE—1 SPAN HEAVY WORK MULES, cheap. Call 1939 E. 1ST ST. or PHONE HOME D1124. 18

FOR SALE—10-YEAR-OLD HORSE, RUNabout, and harness, $50. 2226 E. SECOND AVE. 18

FOR SALE—GOOD, FRESH MILCH COW. Price reasonable. Apply at 306 N. MEYERS ST. 18

FOR SALE—OR TRADE; 100 HEAD STOCK cattle. Address P.O. BOX 15, Redondo, Cal. 18

FOR SALE—2 YEAR OLD FILLY. 1363 E. 21ST ST. South 2267. 18

LIVE STOCK FOR SALE— Horses, Cattle, Mules, Etc.

FOR SALE—JUST ARRIVED AT MY NEW sale stables, 524-526 San Pedro st., car of good heavy draft and driving horses, weighing from 1100 to 1600 lbs.; several nice matched teams; 1 pair dapple grays weighing 3000; several single drivers; some good laundry and delivery wagon horses. Remember I guarantee all of my representations. Call and see the nicest sale stable on the Coast. JOHN W. SNOWDEN, 524 and 526 San Pedro st. 18

FOR SALE—
One of the most handsome, best styled and finest finished draft stallions in the United States. He is an imported royal Belgian, five years old, weighs 2100 lbs., dark bay, no white. For full descriptions pedigree and price address
A. P. STOTTS,
Dimond P.O., Upper Fruitvale, Cal.

FOR SALE—ABOUT 1 CAR YOUNG DRAFT horses, weighing from 1200 to 1450 lbs., well broken; about 16 head of general purpose, delivery and driving horses, from 1000 to 1200 lbs., broken single and double. This is all first-class stock and the price on them is right. S. E. M'LELLAN, 942 S. L. A. st. 20

FOR SALE—ONE HORSE, CUT-UNDER spring wagon and harness; horse perfectly sound, weight about 1200 lbs., true puller, double or single; wagon good as new. $95 for the outfit, or will separate. 246 EAST 29TH STREET. 18

LIVE STOCK FOR SALE— Poultry, Birds, Dogs, Etc.

FOR SALE—390 CAPACITY CYPHERS INCUbator, never been used; 90 young chickens, 45 four months and half old and 45 two months old; 53 are white Leghorns and the others thoroughbred Buff Orpingtons; 16 thoroughbred Indian Runner ducks; 13 laying every day. Will sell at a bargain, as am compelled to leave on account of health. Take East First st. car and transfer to Indiana ave., go to end of car line and inquire at grocery store. 18

FOR SALE — A THOROUGHBRED JAPAnese male pug, one year old; weight 6 lbs.; in fine condition and perfect health; price $125. Address C. E. LOSS, Santa Barbara. 19

FOR SALE—200 ONE-YEAR-OLD LAYING hens, white and brown leghorn; few cockerels, Howard Lytle Strain, few mixed hens. 1229 EAST 33D ST. 18

FOR SALE — LAYING HENS AND ALL kinds of live chickens at corner FOURTH AND MOLINO ST. Prices attractive. 18

FOR SALE—SCOTCH COLLIE PUPPY; male, 8 months old, thoroughbred. A beauty. Tel. MAIN 362. A4766. 18

FOR SALE—100 WHITE LEGHORN HENS, just beginning to lay. 3512 DAYTON AVE. 17

FOR SALE—PLYMOUTH ROCK CHICKENS. Call Sunday 1428 W. 38TH. 18

FOR SALE—THREE SETTING HENS AND other hens, at 441 W. 33D. 18

FOR SALE—INCUBATOR AND BROODER. $10. 1626 TRINITY ST. 18

LIVE STOCK WANTED— Of Various Kinds.

WANTED—WE WANT A GOOD HORSE and light runabout for collector's use; will trade a good piano for the right kind of outfit. GEO. J. BIRKEL CO., 345-347 S. Spring. 17

LOST, FOUND, STRAYED— And Stolen.

LOST—ON SANTA ANA ELECTRIC CAR, Thursday, Nov. 8, a.m., one package containing embroidered lunch cloth. Return to 106 SOUTH BROADWAY and receive $5 reward, or ring up West 2700. 18

LOST—PEARL SUNBURST WITH DIAMOND center, Friday afternoon, on Broadway, between Third and Fifth. Leave at 439 SOUTH BROADWAY. Liberal reward. 17

LOST—ON THURSDAY, 15TH, BLACK silk watch fob suspending gold locket; fraternity pin attached; reward. Return to FRANK SIMPSON FRUIT CO. 18

LOST — SATURDAY NIGHT, BETWEEN Ocean Park and Venice, lady's watch with monogram; liberal reward if returned to HOTEL DECATUR, Ocean Park. 23

LOST — LADY'S GOLD WATCH, CLOSED case Friday. Finder will please leave at the OCCIDENTAL HOTEL, S. Hill st. near Fourth; suitable reward. 18

LOST—A GOLD WATCH, BETWEEN HAMburger's Department Store and Morgan Oyster Co.; Janie on face; receive reward at 4423 TOWNE AVE. S. 4160. 19

LOST—FUR BOA, LONG BEACH CAR, SATurday, November 10. $5 reward paid for return of same. 365 N. MARENGO AVE., Pasadena, Cal. 16

LOST — THURSDAY, BLUE ENAMELED watch, in Pasadena or Venice, via Los Angeles. Return to LA SALONA, Pasadena. Liberal reward. 19

LOST — LADY'S GOLD WATCH, WITH short gold chain and little ball attached to chain. Return to 2007 S. GRAND, and receive reward. 17

LOST—OR STRAYED—COLLIE BITCH, RED and white stripe around her neck, about year old. Reward. 1112 E. EIGHTH. 'Phone Main 3695. 17

LOST — A DIAMOND STUDDED LOCKET between Grand ave. and Pico st. and 9th and Blaine, heirloom; liberal reward. 610 S. SPRING. 18

LOST—SMALL GOLD BROOCH, TRACERY of blue and white enamel, small diamond in center. Return to 2121 BONSALLO; reward. 18

LOST—BROWN SMOOTH HAIR, IRISH TERrier, collar with Pat. D. S. FAGGE. Reward. Tel. W. 4410. 1932 Toberman. 17

LOST—BLACK MOROCCO POCKETBOOK. Return to EATON-NOBLE REALTY CO., 335 Mason Bldg., and get reward.

LOST—ON DOWNTOWN STREETS, TIGEReye ring in oval gold setting. Owner at 334 WILCOX BLDG. Reward. 17

LOST—FRIDAY MORNING ON MAIN ST., a green hand-bag. Finder PHONE B1372 and receive reward. 17

LOST—REWARD FOR RETURN OF LIGHT brown thoroughbred English bull puppy. 2871 S. FIGUEROA. 18

LOST—SORREL MARE, WEIGHT ABOUT 1000 pounds. Return to 2249 W. PICO. 'Phone West 3849. Reward. 18

LOST—NOVEMBER 15, A BANK BOOK AND a black cigar case. Return to 523 TEMPLE ST. Reward. 18

LOST—ONYX STICKPIN WITH PEARL. Please call on CASHIER, Times Office, for my address. 18

LOST—BRACELET, PLAIN BAND, WITH diamond in center. Call 220 S. MAIN. Reward. 18

LOST—BUNCH OF KEYS; $10 REWARD. C. L. BUNDY, 601 Fay Bldg., L. A. 19

LOST—SCOTCH COLLIE PUPPY, FROM 21ST AND MAPLE. Reward. 19

LOST—SMALL MASONIC PIN. 'PHONE SOUTH 641 for reward. 17

MINING—

IF YOU WANT AN OPPORTUNITY TO make some extra money, buy shares from the Arawats Mountain Mining Co., par value $1, now selling at 10c each; a few weeks ago they were 5c; they are soon to be raised to 15c, perhaps more; the ore assays $104.75 per ton. Address the SECRETARY, 542 S. Broadway. 18

MINING COMPANY HAVING A MINE partially developed, showing fine ledges of gold and lead ore at 200-foot level, large bodies exposed, would like to meet parties who are not afraid to invest some capital in the best gold mining proposition in Nevada. Wish to work rapidly to get quick returns. Will bear the most rigid investigation. Address L, box 195, TIMES OFFICE. 18

WANT TO SELL MY ½ INTEREST IN Golden mine, situated in Amalie mining district, ledge 4 to 12 feet, runs from $8 to $30 per ton; about $15,000 in sight; will take part in good city property; want to get out of the mining business. J. B. FERRIS, 140 S. Broadway. Main 4112. 18

WANTED—PARTY WITH $500 TO ESTABlish mining exchange; am thoroughly conversant this line business; best proposition in city. Address L, box 79, TIMES OFFICE. 18

MINER WITH GOOD REFERENCES wants parties to stake him on a prospecting trip. Address K, box 127, TIMES OFFICE. 20

PROSPECTORS MAKE THEIR OWN ASsays. Free demonstrations. Write or see L. M. PRITCHARD, 409 N. Main st. 19

IRVING & CO., GOLD REFINERS AND ASsayers, cash for bullion 123 N. MAIN ST.

BAVERSTOCK & STAPLES, 223 W. FIRST, Assayers. Properties sampled. No students.

MUSICAL INSTRUCTION—

HARP, VIOLONCELLO, MANDOLIN FOR all social functions. VINCENT LEON, 234 Blanchard Hall. 22

MANDOLIN THOROUGHLY TAUGHT BY VINCENT LEON, 234 Blanchard Hall. 22

MACHINERY— And Mechanical Arts.

PIONEER BOILER AND MACHINE Works; boilers, steel tanks, steel trusses, boiler repairs; have a number of good second-hand boilers, engines, steam hoists, traction engines, etc. PALMETTO AND CAROLINO ST.

HOTEL AND RESTAURANT RANGES AND kitchen extras of every description; WASHINGTON IRON WORKS, Sacramento and Wilson, Mateo st. car. Home A 1621 or Main 4079.

FULTON ENGINE WORKS, STEEL TANKS, sheet iron work, steel roof trusses, etc. ALHAMBRA AVE., off N. Main st.

PHYSICIANS— With Offices and Hours.

DR. CARTER'S MONTHLY REGULATOR is the only remedy that never fails to relieve the most obstinate monthly irregularities in a few hours. It will not injure the most delicate woman, and is
POSITIVELY GUARANTEED
in every case. Ladies are cordially invited to call and consult free of charge, a regular graduate physician of 25 years' experience in treatment of monthly irregularities, sterility, change of life, cancer and all diseases peculiar to women, by improved methods, without resorting to painful and dangerous operations. PAINLESS CHILDBIRTH assured. Ladies wishing to remain under the doctor's personal care will be received in their private home, supplied with trained nurses and every convenience for the safety and comfort of patients. All who have been unsuccessfully treated by other physicians are specially invited to call or write. Consultation free and strictly confidential.
Hours 9 a.m. to 5 p.m., Sundays 10 to 12 a.m.
DR. AND MRS. CARTER,
204 Mercantile Place, over 543 S. Spring st. Home 'Phone 5068, Main 4370.

DR. WILLIS, SPECIALIST FOR WOMEN. Registered under California laws; 12 years in Los Angeles; graduated female assistant; satisfaction guaranteed in all woman's diseases and complications from whatever cause. Strictly first-class sanitarium with trained graduated nurses. Fees $2 and up, payable when patient is satisfied that my treatment will be successful. Consultation free of change. Hours 9 to 4. Home phone 532 for appointment outside of office hours, day or night. ROOM 211, 209½ S. Broadway.

S. DANIELSON, M.D., SAFE SPECIALIST. MEN, WOMEN AND CHRONIC DISEASES. I cure varicocele, hydrocele, rupture, female weakness, kidney, nervous, pelvic, stomach, liver catarrhal, skin, blood, private all chronic diseases and constipation. Free medicine.
Most reasonable fees, $2 and up, according to your ability and work to be accomplished. Home phone A1492. 101½ S. BROADWAY.

MRS. DR. NATHAN, GRADUATED AND licensed ladies' specialist, treats all ladies' complaints successfully, an entirely new method; guaranteed sure cure for ladies who are childless, also irregularities; no instruments used; take ladies before and during confinement; best motherly care; infants adopted; $15 confinement, $5 room and board at my private residence. 1356 S. GRAND AVE., near 14th st. Home phone B5744.

DR. HOWARD, WOMEN'S SPECIALIST IN female troubles, irregularities, and all diseases peculiar to women, by improved painless methods; cure guaranteed or no charge; fee $20; consultation free; 37 years' successful experience. Ladies who have not been cured by treatment elsewhere please call, and success assured. No drugs nor painful operations. Hours 10-5. 321 S. FIGUEROA, nr. 6th.

RELIEF FOR WOMEN; DR. DU MAUR cotton root compound; only reliable monthly regulator that gives universal satisfaction. Recommended by physicians who desire results. Sent to any address; price $1. DR. DU MAUR MEDICINE CO., South Pasadena, Cal.

SPECIALIST FOR MEN SINCE 1876; ALL nervous, skin, blood, rectal, private and chronic diseases of both sexes, stricture, urinary troubles and catarrh cured. Consultation free. Rupture cured without the knife. 520 W. THIRD ST. Take Angels' Flight car.

DR. EADS, SPECIALIST, CHRONIC DISeases and irregularity, blood poison in every form permanently cured; sanatorium and best of care for a limited number of patients who wish to remain for a time. 254 S. BROADWAY, room 10 and 11. Phone 4180.

LADIES, MERIT IS THE SECRET OF SUCcess; the famous seven [illegible]ornia Sisters' Herbal Remedy for women absolutely safe, only reliable, that never fail to relieve in few hours; gives universal satisfaction. 707 S. BROADWAY.

LADIES, MERIT IS THE SECRET OF SUCcess; the famous seven Cal. Sisters' Herbal Remedy for women, absolutely safe, reliable, that never fail to relieve in few hours; gives universal satisfaction. 707 S. BROADWAY.

DR. SOMERS, SPECIALTY DISEASES AND irregularities of women, nervous and chronic diseases of either sex; 26 years' practice. 213-214 CURRIER BLDG., 213 W. Third st., between Spring and Broadway. Home 5166.

LONG AND SUCCESSFUL PRACTICE, EXperience, competent ladies' specialist; strictly reliable; cases guaranteed. MRS. WOODS, 534½ S. Broadway. Hours 10 to 5.

DR. E. E. EADS, SPECIALIST IN FEMALE diseases and irregularities; specific blood poison in every form permanently cured. 254 S. Broadway. Home 4180.

DR. BONESTEEL, 1228 S. HILL. CURES rheumatism, neuralgia, all chronic diseases by electrical vibration; no drugs; consultation free.

DR. REBECCA LEE DORSEY, SUITE 678, Pacific Elec. Bldg. Women's and children's diseases, obstetrics. Hours 1-4 p.m. Tel. 1227.

JULIEN MACRAE, ELECTRICIAN, MENtal and nervous diseases. 1020 S. HOPE ST. Home 4094.

DR. PRITCHARD, RECTAL, FEMALE AND chronic diseases. 453½ S. SPRING.

REGISTERED WOMAN PHYSICIAN FOR women. 212 S. B'WAY, room 1, Phone 2577.

DR. TAYLOR—FEMALE SPECIALIST AND obstetrics. Over Belasco Theater. Main st.

DRESSMAKING— And Dressmakers.

FIRST CLASS DRESSMAKER WISHES ENgagements by day, experienced cutter and fitter; terms reasonable. Phone Main 2538. Address H, box 155, TIMES OFFICE. 17

PACIFIC DRESS PLEATING CO. BUTton factory; latest sunburst skirt, $2.50; cut free. 244½ S. BROADWAY.

WANTED—DRESSMAKING OUT, AT HOME. Jacket suits, fancy waists; reference. A4966. 17

WANTED—GOOD HELPERS FOR DRESSmaking. 1189 W. 29TH. 'Phone West 1097.

DENTISTS— And Dental Parlors.

SCHIFFMAN DENTAL CO.—
107 N. Spring st. Painless extracting, filling crown and bridge work, flexible rubber plates. Pure gold fillings, 75c up; all other fillings, 50c up; cleaning teeth, 50c up; gold crowns and bridge work, $5 up; rubber plates, $5 up. Also open evenings and Sunday forenoons.

PEOPLE'S DENTAL PARLORS, 229½ S. Spring. All work painless, guaranteed, and prices only a trifle more than cost of material used. Come and see and be convinced.

A. J. STEVENS, DENTIST, MAKES A specialty of crown and bridge work. 3311 W. TEMPLE ST. Phones—Home 59198, Broadway 5218.

DETECTIVE AGENCIES— And Detectives.

ELMS' DETECTIVE AGENCY—
Will undertake all proper detective business intrusted to it by railroads and other corporations, banks, mercantile houses, attorneys or private individuals. Correspondents in all the principal cities of the United States and Europe. Offices WILSON BLK., First and Spring. Los Angeles.

DETECTIVES, I HAVE SEVERAL GOOD experienced operatives, male and female, give name and phone. BOX 285, Station C.

MUSICAL INSTRUMENTS— For Sale, Exchange or Wanted.

WE BUY, SELL, EXCHANGE AND REPAIR all kinds of BAND, ORCHESTRA and WOOD WIND INSTRUMENTS. Expert workmen in each department; prices moderate.
LOS ANGELES MUSICAL INSTRUMENT REPAIR SHOPS 134½ N. Spring st. Phone Main 3065.

FOR SALE—OR RENT, UPRIGHT PIANO, Emerson; price $175 cash, or deferred payment. Call 1918 NORWOOD ST., off Washington. 18

FOR SALE—$400 MAHOGANY UPRIGHT grand piano, standard make; will sacrifice for less than half value. 623 W. 16TH.

FOR SALE—STEINWAY GRAND PIANO, almost new, at a bargain. Address J, box 193, TIMES OFFICE. 21

ASSAYING

A. J. MORSE, ASSAYER, ANALYTICAL chemist. Properties examined. 409 N. Main.

WADE & WADE CO., 318 E. FIRST. Assaying, analysis, cement tests, etc.

IRVING & CO., GOLD REFINERS AND ASsayers, cash for bullion. 123 N. MAIN ST.

STORAGE— All Sorts.

TO LET — SEPARATE IRON ROOMS, $2 per month; trunks, boxes, 25 to 50 cents; 'phone for our large vans when you move. COLYEAR WAREHOUSE CO., 417 San Pedro st. Office, 324 S. Main. 'Phone Main 1117, Home 2154.

BOILERS— And Boiler Works.

L. & BOILER WORKS, MFRS. OF BOILers and tanks; special attention to repair work. 139 REDONDO ST. Tel. M. 2257, H. 1839.

CAL. BOILER WORKS, MANUFACTURERS of boilers and tanks. Repair work a specialty. 226 GUIERLOA ST. Home 1497. M. 3581.

LABOR KNIGHTS ELECT.

WASHINGTON, Nov. 16.—At the annual convention of the Knights of Labor just ended here, John W. Hayes was reëlected Grand Master Workman; I. D. Chamberlain of Colorado was chosen General Secretary-Treasurer. Resolutions intended to promote the growth of the organization were adopted, also defining the position of the organization as to a restriction of the injunction in labor disputes, but not for entirely abolishing injunctions.

PANAMA CANAL A GIGANTIC JOB.

Staggering Amount of Excavation to Be Done.

To Build a Lake One Hundred Ten Miles Square.

Cuts to Be Made a Fifth of a Mile in Width.

Some idea of the vastness of the Panama Canal project is conveyed in a circular issued by the commission for the information of prospective bidders for constructing the canal. It is stated that the quantities of material to be removed and to be applied to the work of construction are only approximate, and even the location and character of structures may be changed. It is hoped, however, that exact information will be collected by the committee of five engineers who are charged to estimate a reasonable cost and time for completing the canal. The circular states, under separate heads, the character of the work to be done.

It is explained that the type of canal proposed by the minority of the consulting board is to form a summit level about eighty-five feet above the level of the sea, which is to be reached by a flight of locks built at Gatun on the Atlantic side by one lock at Pedro Miguel, with two others at La Boca on the Pacific side. The locks are all to be in duplicate.

TO TURN RIVER ASIDE.

The summit level will be formed by the construction of a large dam at Gatun and a small one at Pedro Miguel. A second lake, with a surface elevation of fifty-five feet, will be formed on the Pacific side between Pedro Miguel and Panama Bay by the construction of a dam at La Boca, across the mouth of the Rio Grande, and another dam between Seca Hill and high ground near Corozal.

From the Caribbean Sea to the mouth of the Mindi River a channel is to be excavated having a bottom width of 500 feet and a depth of 42 feet below mean tide. From the mouth of the Mindi to the Gatun locks the width and depth are to be the same as from the sea to the mouth of the river.

The Gatun locks are to be built in duplicate. The lift will be overcome by a flight of three locks of 28 1-3 feet each, or by two locks of 42½ feet each. The Gatun dam will reach from a point near the Gatun hills, in which the locks are to be located, to the hill 3500 feet westward, in which the spillway will be built. The object of this dam is to form a reservoir in which the floods of the Chagres will be received. Its area will be approximately 110 square miles. Works for regulating the level of the lake will be located in the hills which lie midway between the two extremes of the dam. They will consist of a system of gates constructed on foundations of concrete. The gates will be almost counterparts of those used on the Chicago drainage canal.

CUT ONE THOUSAND FEET WIDE.

From the Gatun locks to San Pablo, a distance of about fifteen miles, only a small amount of excavation will be required. The width of the channel will be about 1000 feet and the depth 45 feet. The growth for 50 feet along the shore is to be removed. Farther up the lake, as the amount of excavation necessary to obtain a depth of 45 feet increases, the width of the channel will be decreased, first to 800 feet, then to 500, then to 300 from Obispo to Las Cascades, a distance of about one and a half miles, where the Culebra cut begins. The channel from Matachin to Bas Obispo may be narrowed to 100 feet.

From Las Cascades to Paraise, a distance of 4.7 miles, the width of the channel will be 200 feet. This is the most difficult work of the whole canal construction. From Paraise the end of Culebra cut, to the Pedro Miguel lock, a distance of less than two miles, the channel will be 300 feet wide. The Pedro Miguel lock will have a life of 30 feet, and will be in duplicate, with approach walls at each end. From the lock for a distance of 1.87 miles the channel will be 500 feet wide, and will then be increased to 1000 feet for a distance of 3.61 miles to Sosa Hill, on the shore of Panama Bay, where the Sosa locks will be built. These locks will be in two flights, with lifts of 27½ feet each, and be in duplicate.

A dam will be constructed across the Rio Grande from San Juan Hill to Sosa Hill, another from Sosa Hill to Corozal Hill, and a small dam from Corozal Hill to the high ground eastward. These dams will form a lake known as Sosa Lake. It will have an area of eight square miles, and will be provided with regulation works for discharging the surplus waters.

From the Sosa locks to deep water in Panama Bay, a distance of four miles, the channel is to have a bottom width of 500 feet and a depth of 50 feet below mean tide. The mean rise and fall of the tide is about 15 feet.

SOME STAGGERING FIGURES.

The amount of excavating is staggering in extent. The summary shows that the estimated excavation and structural material in these sections are approximately as follows:

Colon section, 9,455,000 cubic yards; Mindi, 11,000,000 yards; Gatun locks, excavation, 3,660,000 yards, concrete, 1,302,780 yards, steel gates, 29,230,000 pounds; Gatun dam, earth filled, 21,200,000 yards; Gatun regulating works, excavation 1,580,000 yards, concrete, 189,000 yards, sluices, 5,000,000 pounds; Lake section, excavation, 24,000,000 yards; Culebra excavation, 39,000,000 yards; Pedro Miguel excavation, 6,835,000 yards; Pedro Miguel lock, excavation, 1,170,000 yards, embankment, 1,100,000 yards, back fill, 390,000 yards, concrete, 513,612 yards, cast iron 732,000 pounds, steel gates, 19,500,000; Lake pounds, steel gates 19,500,000; Lake Sosa section, excavation, 1,680,000 yards; back fill, 950,000 yards, concrete, 992,800 yards, cut stone, 600,000 yards, brick, 14,000 yards, cast iron, 1,281,000 pounds, steel gates, 37,180,000 pounds; La Boca dam, 6,300,000 yards; Corozal-Sosa dam, 5,397,000 yards; Panama Bay, excavation, 8,528,000 yards.

His Chief Characteristic.

Dubley: Judging from a remark Krotchett made about you, he seems to consider you a man of great determination.

Pinchpenny: I'm surprised to hear of his saying anything complimentary. He's usually knocking me.

Dubley: Ha! Maybe that's what he was doing. He simply said you "never gave up."—[Philadelphia Press.

In Their Little Coaches.

"Some people contend that marriage is a lottery," said Bronks, "but I notice many men when they get married draw prizes."

"Draw?" exclaimed the Brooklyn man, "we invariably push them in our town."—[Philadelphia Press.

After a voyage of 207 days from the Hawaiian Islands, during which the vessel was given up for lost, the five masted steel schooner Kineo tied up at a wharf at Philadelphia today.

FIGHTING THE CODDLING MOTH.

Horticultural Commission May Breed Its Parasites at San Diego.

Several experiments which have been made by C. K. Carnes of the State Horticultural Commission have proved that the codling moth parasite, so destructive to the codling moth which infests the apple orchards of California, will germinate in a far shorter time at San Diego than any other place in the State. The result of these researches will be of the utmost importance to the commission in its work.

If, as is claimed by Carnes, the codlin moth parasite can be taken to San Diego in large numbers, when in embryo, and then allowed to mature, accomplishing this in a very short period, the work of the Horticultural Commission will be made doubly easy.

Commissioner Carnes will leave for San Diego tomorrow, where he goes to carry on his experiments. He has already planted a colony of these parasites, and it is these that will occupy his attention.

It is the purpose of Secretary Isaac to breed large numbers of the parasites in the south and then distribute them throughout the State. As soon as they reach maturity they immediately attack the codling moth and destroy it. Their work is swift, and it is hoped that in a short time all the apple orchards infested with the pests will be reclaimed.

ARMY SCANDALS IN ENGLAND.

GOVERNMENT ROBBED OF MILLIONS OF DOLLARS.

Remarkably Easy-Going Manner in Which Army Stores Were Sold and Resold to the Government After the Boer War—War Officers Declared Primarily at Fault.

The report of the War Stores Commission, as it is called in England, tells a most astonishing story of transactions in military stores in South Africa immediately following the Boer War. It offers a humiliating display of combined ignorance, stupidity and dishonesty in British military circles. At the close of the war an immense quantity of stores were left on hand in South Africa and had to be disposed of. The two officials who understood the business were recalled to England and the work was turned over to men who were incompetent and in some cases dishonest. Stores were sold by one officer and bought back by another at a largely increased price. Oats, for example, were bought by a contractor of one officer at 11s per 100 pounds and resold to another at 17s 11½d. No payment or security was required on purchases by favored contractors. The goods were delivered on purchase, long credit allowed, and they were stored for the purchaser until he could resell them to the government at an enormous profit. Accordingly mushroom contractors appeared from nowhere, without capital and without character, and they were given on these terms contracts involving large sums of money. The supply officers had their favorites, to whom they clung in spite of the evidence of their amazing incompetence and greed. Army corps officers concerned shared such complete ignorance of the most elementary rules of law that the contracts they made gave every opportunity to the swindler.

Speaking of Colonel Hipwell, Captain Limond and Major Walton, the commission says: "No private firm could avoid bankruptcy if it allowed its agents to deal with business matters in the mode in which these three officers have dealt with the purchase and sale of supplies." At least three clerks in the Supplies Office took bribes, two commissioned officers and a certain number of Army Service Corps non-commissioned officers. There are two instances cited by the report in which officers dealing with supplies borrowed money from contractors, which has since been repaid, and attention is drawn to the fact that other cases came to the notice of the commission in which undesirable friendliness existed between officers and contractors, leading to the acceptance of hospitality in the shape of dinners, theater parties and other entertainments. It is estimated that the loss to the government during the twenty-two months following peace was from $3,750,000 to $7,500,000. The commission finds that the War Office was primarily at fault, partly because its muddled organization prevented proper supervision and some of the officials were too stupid to understand the facts when they were reported to them. The accounting system of the British army is accordingly openly condemned. It is charged that the Army Service Corps and the Pay Department have become the refuge of incompetents of the British service who have had influence enough to get into them. As the Spectator says: "The man who is too stupid to command a blockhouse is considered able to face intricate questions of pay and supply. This practice, if continued, will land us in similar scandals in the next great war."—[Army and Navy Journal.

SECRETARY SHAW'S MYSTERY.

Who Knows What Is Contained in His Little Black Portfolio?

Mr. Shaw has told Mr. Roosevelt a thousand and one stories, not stories of state, but stories of human interest, and the President has retorted in part in kind, but in only in part, for neither the President of the United States nor any other man in Washington can keep the pace of the story telling of the Secretary of the Treasury. He tells stories for recreation. He is a hard worker—his critics don't deny this—and it seems to be his fixed creed that if a man can find a means of recreation that includes the giving of recreation to another man, it's a double blessing. Doubtless this is why it is that Mr. Shaw always tries to tell a good story. He doesn't always succeed, but his average is away above that of nine-tenths of the men who earn livings telling yarns on the stage or in print.

For five years—almost—Leslie M. Shaw has walked every Tuesday and Friday morning from the door of the Treasury through the White House grounds to the door of the cabinet room. If on any one of the hundreds of occasions on which he has made the journey he has not had as a companion a little black portfolio "snugged" under his arm, the history of the nation has failed to record the fact. It is one of the mysteries of Washington what that portfolio contains.

The other Cabinet members have no portfolios, and there is something more than a rumor in the Capital that none of Mr. Shaw's Cabinet comrades knows any more about what the black leather covers than does the person who never saw the inside of the four walls that girt the Cabinet proceedings. It has been suggested that the package holds stories, but Mr. Shaw never produces a manuscript when telling a yarn, and most of his stories seem to be spontaneous.—[Chicago Evening Post.

A specimen of the first cent struck in the United States mint of 1793, with thirteen links in a circle on the reverse, was sold for $82 Thursday at the end of a two days' sale of coins held at the Hotel Bartholdi in New York.

TO ENFORCE BAIT LAW.

Newfoundland Officials Try to Arrest Fishermen, and Trouble Is Feared.

[BY DIRECT WIRE TO THE TIMES.]

OTTAWA (Ont.) Nov. [illegible] [Exclusive Dispatch.] The Montreal Star announces [illegible] night an attempt to enforce the bait act. Newfoundland officials boarded the American [illegible] schooner Ralph Hall at [illegible] Bay of Islands, and attempted to arrest the fishermen. The captain of the Hall advised non-interference of these in [illegible] service. The officers [illegible] and wired the Newfoundland government for instructions, and it is feared if a [illegible] is issued, Newfoundland fishermen will refuse to obey [illegible] usual complications are [illegible] for.

LETTERS TO THE TIMES.

[The Times freely publishes the views of correspondents without holding itself responsible for writers' opinions. Be brief, write plainly, state clearly. The space of [illegible] average, is sufficient for the [illegible] idea, or the presentation of [illegible] written letters are liable to be [illegible] on account of their length.]

Defending Teachers.

LOS ANGELES, Nov. 14. [To the Editor of The Times]: I [illegible] article in this morning's Times [illegible] reference to an action taken by the Los Angeles City Board of [illegible] as to the educational qualifications [illegible] age of teachers to be employed [illegible] city schools in the future.

I should like to know upon what legal authority the Los Angeles Board of Education, or, for that matter, any City Board of Education, [illegible] the right to examine a teacher [illegible] his educational qualifications [illegible] bar a teacher on account of [illegible]

The qualifications of a [illegible] passed upon by a State [illegible] board, and the certificate [illegible] should, or rather does, [illegible] teach in any school in the [illegible] whether it be city or country.

I wish to make an appeal [illegible] to the people of California, [illegible] not we, as teachers, have the rights to follow our calling [illegible] sion, as has a lawyer, [illegible] tradesman, when he has the qualifications?

A teacher is examined by [illegible] authorities, and his certificate [illegible] success and moral standing [illegible] his credentials anywhere in the State.

Is it justice that a man [illegible] because he or she has reached [illegible] of 45, should be debarred from her chosen profession?

We teachers who are still [illegible] of 45 but very near [illegible] thinking of petitioning the [illegible] lature to pass an act not [illegible] doctor, lawyer or tradesman [illegible] kind to continue in his [illegible] sion or business after [illegible] the age mentioned; also [illegible] tive franchise be taken from [illegible] he be not allowed to hold any [illegible] profit or trust in this State. [illegible] we think it wise also [illegible] he should begin to [illegible] the earth, for if he [illegible] he must either have [illegible] world's goods to keep him [illegible] der of his days or starve, [illegible] not propose to keep him [illegible] State look after him, and [illegible] possibly think of letting [illegible] for he is not capable of [illegible] reached the age when [illegible] for the scrap heap.

We certainly shall see [illegible] Legislature shall pass [illegible] man shall be allowed [illegible] City Board of Education [illegible] passed the age of 45; [illegible] exercise the elective franchise [illegible] moved from him after [illegible] he give up his chosen [illegible] calling and that he [illegible] outer darkness to either [illegible] the burden of life and [illegible] his calling or profession, or [illegible] make room for those under [illegible]

Again, any man under [illegible] must, before he can assume [illegible] tion of a member of the Board [illegible] cation, pass an examination [illegible] spelling and pedagogy, [illegible] that he can read and write [illegible] a competent judge to pass [illegible] things he may require of [illegible]

The examination shall apply [illegible] member, no matter whether [illegible] a diploma, certificate or [illegible] credential from high school, [illegible] school, or college.

We shall recommend that [illegible] to a test as to whether he [illegible] of carrying on his profession [illegible] ness, every time he changes [illegible] dence. If he be a lawyer, [illegible] recommend that his client [illegible] him before he can take his [illegible] he be a doctor, that the [illegible] amine him before he allows [illegible] kill him; if he be an undertaker [illegible] the dead be allowed to [illegible] to test his own coffin [illegible] for a period of forty-five [illegible] if they are comfortable, and if [illegible] farmer, that the geese and [illegible] amine him to see if he is fit [illegible] them, and the old cow to [illegible] examine his teeth to see if [illegible] reached the age of 45, so that [illegible] dertake to milk her after [illegible] she may have the privilege of [illegible] his head off.

There is no incentive at the [illegible] time for one to educate a [illegible] the profession of teaching. [illegible] child that was not fit [illegible] else, and the world would [illegible] without him, than it would [illegible] when he reached the age [illegible] would educate him for a [illegible]

The question of age should [illegible] into the matter. It should [illegible] tion of physical and mental [illegible] If the applicant has been a [illegible] teacher for years, up to [illegible] 45, there is no reason why [illegible] suddenly become a mental [illegible]

There is complaint that [illegible] shortage of teachers. Is it [illegible] dered at? If this thing [illegible] shall have less, for where [illegible] fession or calling in which [illegible] to "toe the mark" more [illegible] profession of teaching?

There is no nobler calling [illegible] in which there is less reward [illegible] one considers as a reward [illegible] ure of seeing the world made [illegible] his efforts.

Young man, young lady, [illegible] consider. Remember that [illegible] has gone forth that when [illegible] spent the best part of your [illegible] great work, that when you [illegible] longer at the stage of life [illegible] easy for you to change your [illegible] sion, that when you are [illegible] your best in your chosen [illegible] you are no longer wanted. [illegible] not apply at our doors, [illegible] for we have no further need [illegible]

Life is a problem, and [illegible] solved that problem and [illegible] success of whatever [illegible] profession he follows, [illegible] highest reward and [illegible] is honor in every [illegible] that of teaching. [illegible] reward is the satisfaction [illegible] have in whatever [illegible] accomplish.

BIBLE LESSON

FOR SUNDAY-SCHOOL TEACHERS AND OTHERS.

Prepared for The Times by J. S. [illegible]

SUNDAY, NOVEMBER 18.

Matthew xxvi: 57-68. Jesus Before C[illegible]

THE CONNECTION.

From Gethsemane they took Jesus to where they had everything ready for a farcical trial and an unjust condemnation. From John (xviii. 12-14) we learn that He was first taken to Annas, and afterward to Caiaphas, as in our present lesson. Annas had the prestige of an experienced ex-High Priest. He was seventy years old, shrewd and powerful. He had been High Priest twenty years before, and had been succeeded by five sons and a son-in-law, Caiaphas. He was the head of the dynasty, and his approval of any measure gave it great weight. He and his family were a sort of ruling caste. They were Sadducees, conceited, worldly, ambitious. He was hated and feared. He had dictated the policy of his house. They had robbed the people with taxes for the support of religion, and had grown rich thereby. They probably carried on that mercenary business in the temple which Jesus condemned and which enraged them. Annas had probably driven the bargain with Judas for the capture of Jesus. So Annas sat up all that night to give Jesus an informal trial and condemnation in order to determine the decision of the formal trial. Then they took Him to Caiaphas.

THE LESSON.

I.

[illegible] Brought to Caiaphas 57, 58.

And they that had taken Jesus led Him away to the house of Caiaphas the high priest, where the scribes and the elders were gathered together. But Peter followed Him afar off, unto the court of the high priest, and entered in, and sat with the officers, to see the end."

The irregular trial.

The Romans, pursuing their usual policy of leaving as much power as possible in the hands of conquered nations, had left this council all its old privileges of trying all cases, civil and religious, but not allowing them to inflict the death penalty. They could pass sentence of death, but it must be approved by the Roman Governor and executed by him. So Jesus must have two trials—the Jewish, or ecclesiastical, and the Roman. Stalker has pointed out three stages in each trial. In the first, an informal trial before Annas, a preliminary, irregular trial before Caiaphas, and a regular trial after daylight before Caiaphas. In the second, the trial before Pilate, then before Herod, and finally before Pilate again. The letter of the Jewish law did not allow the court to be convened by night. Meantime arrangements had been made to have the whole Sanhedrin called together for an irregular premature session to agree on the sentence that should be given when they should assemble in regular legal session after daylight. The council was probably composed of seventy-one or seventy-two chief priests, high priests, elders and scribes.

The unfortunate disciples.

All forsook Him and fled in dismay when He was arrested. They were terrorized. Two of them rallied and resolved to follow Him to His trial—Peter and John. John, who is the writer of one account, refers to himself in an indirect way. He had some acquaintance with the High Priest, through social or ceremonial ties, and was admitted to pass into the court, where the examination was held. Peter might have gone in with them, but he had not followed "afar off." The palace was built flush with the street, inclosing an open court, upon which all the rooms faced. That court was paved, and usually had a well of water. A passage opened from the street into the court, a passageway that led back into the court, and in this large door was a wicket gate afforded entrance to a single person at a time. From this court they entered the various apartments. Through this larger door the soldiers and officers took Jesus, and when He was taken into the council the soldiers gathered in the court and kindled a fire, for the night was chilly. Peter was left outside. He was "too far off" to go in with the procession, but he was too much attached to the spot to leave. John was so absorbed in his Master's destiny that he forgot Peter, taking it for granted that he would come in. When he missed him went to the door and spoke to the porters to let him in. John went on into the council chamber, where the trial was going on, while Peter lingered in the court, fearful, restless, moving about from one point to another.

II.

[illegible] Accused by Perjured Witnesses

"Now the chief priests and the whole council sought false witness against Jesus, that they might put Him to death; and they found it not, though many false witnesses came. But afterward came two and said, This man said, I am able to destroy the temple of God, and to build it in three days." And the high priest stood up, and said unto Him, Answerest Thou nothing? What is it which these witness against Thee?"

Survey the Assembled Council. The Sadducee high priest throbbing with vicious rage; the Pharisees, elders and scribes maddened into murder; the whole body meeting illegally under cover of darkness to murder a man for exposing their sins and robbing them of their dupes; the sentence of death already agreed on, and the only purpose now, to secure testimony that will win the consent of Pilate to His death; ready to perjure themselves and buy men to commit perjury. They were all present except Joseph of Arimathea and Nicodemus. Then their method of procedure. First, of formally preferring a charge against Him, and then procuring the witnesses to prove it, they tried to produce a charge that would make Him worthy of death, and then find witnesses to bring the charge. Nothing could be done till they found two men who would bring a charge partly true and partly false, and make false in the use they made of it. He did not say "I will destroy this temple, and in three days I will build it." Those who pervert the truth wholly or partly, are to be classed with those who invent a lie. Jesus meant the temple of His body.

The theatrical zeal of the high priest.

[illegible] would punish Jesus for blasphemy or sedition or falsity as a [illegible] and the high priest, seeing [illegible] was the testimony, sprang [illegible] acted as if some enormous sin had been brought to light and tried to force Jesus into confessing it. [illegible] the silence of Jesus. [illegible] showed His greatness and their [illegible]. It filled them with fear of [illegible].

III.

[illegible] on His own testimony 63-68.

"But Jesus held His peace. And the high priest said unto Him, I adjure Thee by the living God, that Thou tell us whether Thou art the Christ, the Son of God." Jesus saith unto him, Thou hast said; nevertheless I say unto you, Henceforth ye shall see the Son of man sitting at the right hand of power, and coming on the clouds of heaven. Then the high priest rent his clothes, saying, He hath spoken blasphemy; what further need have

we witnesses? [illegible] heard the blas[phemy] [illegible] They answered [illegible] of death. The[n] [illegible] face and buffe[ted] [illegible] Him with the [illegible]

1. The quest[ion] [illegible] He asked [illegible] whether He [illegible] whether He w[as] [illegible] sus no longer [illegible] sees that sile[nce] [illegible] as a withdraw[al] [illegible] lence would be [illegible] demnation; sil[ence] [illegible] portunity to [illegible] to the supre[me] [illegible] so that "if He [illegible] condemned, it [illegible] of that declar[ation] [illegible]

2. His answ[er] [illegible] Christ's ans[wer] [illegible] confesses tha[t] [illegible] the Son of Go[d] [illegible] a Jewish form [illegible] must have bee[n] [illegible] Sanhedrin. He [illegible] Judge as well [illegible] ment is made [illegible] He would rul[e] [illegible] power. He ha[s] [illegible] from heaven, [illegible] shows His swa[y] [illegible]

3. The verdic[t] [illegible] The High P[riest] [illegible] twofold charge [illegible] blasphemer, a[nd] [illegible] therefore wort[hy] [illegible] his garments [illegible] no doubt, acc[ording] [illegible] the rabbis, dec[ision] [illegible] sustained, and [illegible] formal way to [illegible] unanimously th[e] [illegible] guilty and was [illegible] then offered H[im] [illegible] of spitting on [illegible] their palms, a[nd] [illegible] tell by divine [illegible] that smote Hi[m] [illegible] folded him, as [illegible]

WHAT TH[E] [illegible]

Emerson said [illegible] the advice give[n] [illegible] "Always do w[hat] [illegible] do." It will be [illegible] low the Master [illegible] all, but how [illegible] with him neck [illegible] hand to hand, a[nd] [illegible] ing to the who[le] [illegible] lips and clear [illegible] friend; I believe [illegible] with him to the [illegible]

The strength o[f] [illegible] tion to the fe[ar] [illegible] and subdues, an[d] [illegible] due him. The [illegible] flagrant insult [illegible] the man who h[e] [illegible] trial and remain [illegible] with strong pa[ssion] [illegible] or with a quick [illegible] restrain himself [illegible] these are strong [illegible] tist waxed stro[ng] [illegible] earliest dawn [illegible] taught the n[ew] [illegible] things which i[n] [illegible] have been perm[itted] [illegible] was impossible.—[illegible]

If He was w[hat] [illegible] claims, what mu[st] [illegible] Him as a great [illegible] what becomes o[f] [illegible] man? Let us fac[e] [illegible] Was He, right in [illegible] with the Godhea[d] [illegible] gatives of wield[ing] [illegible] awarding judgme[nt] [illegible] hedrin right in [illegible] spoken blasphem[y] [illegible]

POINTS [illegible]

(1.) That bad [illegible] time to work evil [illegible]
(2.) That the [illegible] to Jesus.
(3.) That one w[ay] [illegible] evil will manufa[cture] [illegible] for it.
(4.) That one w[ay] [illegible] dence can often f[ind] [illegible]
(5.) That silence [illegible] lest answer.
(6.) That the g[illegible] arouses the anger [illegible]
(7.) That violen[ce] [illegible] an enemy is alway[s] [illegible] ness as well as [illegible]
(8.) That meekn[ess] [illegible] majesty.

Christian [illegible]

THE MARK [illegible]

Terse Comments [illegible] Prayer-meeting [illegible] People Societies, [illegible] Baptist Young P[eople's] [illegible] League, etc. Fo[r] [illegible] Bible Condemna[tion] [illegible] view of All T[illegible] Heb. ii: 5-15.

By Willi[illegible]

None but the [illegible] temperate person [illegible] The sacred record [illegible] drunkard and the [illegible] to poverty"—the [illegible] a starved soul, an[d] [illegible] enriches his exist[ence] [illegible] from man's poss[ession] [illegible] flood-gates of inte[mperance] [illegible]

All intemperance [illegible] There is certain to [illegible] a wreck whenever [illegible] reins of appetite.

At the root of all [illegible] sure to be found s[illegible] perance.

We make much o[f] [illegible] and fortune that f[illegible] in drinking. Yet [illegible] minor trouble. Th[e] [illegible] loss that makes [illegible] and which is worse [illegible] lamities, is the l[illegible] Esau's bargain wa[s] [illegible] of the person who [illegible] for a draught of p[illegible]

Intemperance is [illegible] strained passions d[illegible] the sensibilities of [illegible] nature is impossib[le] [illegible] dulges in any excess [illegible] ered by intempera[nce] [illegible] the throne of life [illegible] and removes man f[rom] [illegible] viner estate that G[od] [illegible]

Only they are m[illegible] and acceptable follo[wers] [illegible] Master, who have fi[illegible] selves.

Intemperance is al[illegible] if in any departmen[t] [illegible] our inclination or o[illegible] beyond our control t[illegible] responding loss of [illegible] soul. We have pow[er] [illegible] keep our lower selve[s] [illegible] jection to our spirit[ual] [illegible]

If we were to ma[ke] [illegible] ing, after a hundred [illegible] find all men practi[cing] [illegible] temperance, we shou[ld] [illegible] we had got into and [illegible] world. It would be li[ke] [illegible] of 1906. For human [illegible] and diseased, and w[illegible] and a heavy heart, [illegible] temperance of vario[us] [illegible] intemperance—mind [illegible] liquor drinking, bu[t] [illegible] ance—and the jails [illegible] houses would disapp[ear] [illegible] wake would follow [illegible]

BIBLE LESSONS.

SUNDAY-SCHOOL TEACHERS AND OTHER BIBLE STUDENTS.

Prepared for The Times by J. S. Kirtley.

SUNDAY, NOVEMBER 18.

Matthew xxvi; 57-68. Jesus Before Caiaphas.

THE CONNECTION.

Judas they took Jesus to the house of Caiaphas

THE LESSON.

1. Jesus at Caiaphas' st, s.

2. Peter Denying Jesus.

3. Defending Teachers.

4. Peter Taken Before the Council.

5. Peter Before the Sanhedrin.

6. Peter Before Herod.

7. Peter Before Caiaphas.

8. Peter Before the Council.

9. Peter Before the Council.

10. Peter Before the Council.

11. Peter Before the Council.

12. Peter Before the Council.

13. Peter Before the Council.

14. Peter Before the Council.

15. Peter Before the Council.

THE CITY IN BRIEF

NEWS AND BUSINESS.

Passes in Milwaukee.

Friends of Mrs. Mary E. Jones of No. 1164 West Fortieth street will be pained to learn of the death of her daughter, Mrs. Frank B. Winter, which occurred in Milwaukee on the 13th inst. Besides her mother and husband, Mrs. Winter leaves a sister, Mrs. Seth Hart, and one brother, George H. Jones, all of this city.

Where Is Her Son?

Mrs. William Nelson, of No. 691 North Main street, Providence, Rhode Island, is very anxious to hear from her son, Alexander, who is supposed to be somewhere in Southern California. He is a painter and paper hanger, about thirty-three years old, and a member of the painter's union. The mother is in very poor health and needs her son's assistance.

BREVITIES.

An excursion to San Luis Obispo and the Suburban tract adjoining that city will be given on Tuesday, November 20, 1906, by way of the Southern Pacific Coast Line. Parties wanting a good farm or small tract of good land adjoining a city in reach of schools, churches and at the price that an outside lot would cost, should take advantage of this excursion. San Luis Obispo is a growing city; is situated near the coast and its climate is excellent. That the land is choice is shown by the fact that over $80,000 worth of the tract has already been sold to parties living in or near that locality. For particulars inquire of A. E. Pomeroy, Room 701 Grant Building, Los Angeles.

The following special prices for prime meat at Newmarket 522-24 So. Broadway today. Legs, yearling lamb, 12½c per lb.; shoulders, young lamb 8c per lb; pot roasts, 6c, 7c and 8c per lb; boiling beef, 6 lbs 25c; rib steak, 2 lbs. for 25c; sugar cured corn beef today 5 lbs for 25c.

J. W. Frey has moved his stock of mantels, grates, tiles and andirons to his warerooms, cor. Los Angeles and Twelfth streets, where can be seen the largest assortment of black and brass fireplace trimmings to be found in the United States. Lowest prices.

See our Sunday announcement of sale on hand colored gravures and platinums. Gigantic reductions. The McClellan-Kanst Company, 111 Winston street, just off Main bet. 4th and 5th.

A limited number, a few hundred, fresh killed California turkeys will be on sale Thanksgiving week at Newmarket, 522-24 So. Broadway.

Good shoes for boys are not hard to find. Look up Cummings, 4th and Broadway. Special boys' lines, they wear like iron.

Good service, good meat, bottom prices. Newmarket. Come with the crowd to this popular place, 522-24 So. Broadway.

Newmarket 522-24 So. Broadway for first-class fresh meat, at bargain prices. We are the leaders, others try to follow.

Fifty dollars reward for return of lost pictures. See notice under "Lost and Found."

Furs—Largest stock fur novelties in city. D. Bonoff, Furrier, 212 S. B'way.

Children's shoe store, 204 S. B'dway.

FAREWELL TO MURRAY.

Friends Give a Dinner for Inventor Going to Europe on His Wedding Tour.

A banquet was given to William E. Murray, president of the Murray Marine Steady-Floating Steel Structures Company last night in the Angelus Hotel by Willis George Emerson and Edmund Mitchell.

The affair was in the form of a farewell dinner to Mr. Murray, who will leave shortly for an extended trip to Europe. About the board were gathered many of the representative business and professional men of the city.

Mr. Emerson was toastmaster. He made a brief address, in which he dwelt upon the wonderful invention perfected by Mr. Murray in the line of an apparatus to make possible the steady floating of wharves, jetties, lighthouses and even fortresses in the roughest of ocean swells. Mr. Emerson recalled the fact that Mr. Murray has recently been married, and that his trip to Europe will be in the form of a wedding tour.

Following Mr. Emerson, Edmund Mitchell spoke. His talk was along the lines of the invention of Mr. Murray, and an exhaustive summary of its possibilities was presented. Then William S. McDonald spoke briefly upon the possibilities of the steady-floating invention of Mr. Murray as applied to the Pacific Coast. Mr. McDonald saw most wonderful conditions wrought by the use of Mr. Murray's device.

Other addresses were made in a happy vein. Mr. Murray is going away upon his honeymoon, and leaving for a brief rest, after consummating what the gentlemen present look upon as one of the greatest revolutions in harbor facilities that the world has ever seen, and everything was felicitous.

Among those present were Col. Ira H. Brown of New York, Rev. Dana Bartlett, Harry Chandler, Dr. R. H. Burton, A. L. Clarke, W. E. A. O. D'Arcy, W. E. Donoghue, P. H. Ehlers, F. L. Eguerson, W. O. Emerson, Leslie Ferree, F. C. Finkle, M. P. Frasier, H. Hawgood, M. J.C.E.; William M. Hiatt, W. I. Hollingsworth, Stoddard Jess, J. R. Lane, C. O. McCarroll, William Z. McDonald, H. H. Mills, Edmund Mitchell, E. N. Moore, William Snyder, John Telfer. Letters of regret for unavoidable absence were received from O. F. Brant, J. C. Forkner, Dr. C. B. Jones; Maj. W. R. Phipps of Pittsburgh, C. R. Rockwood, James D. Schuyler and Hon. William R. Smythe of San Diego.

Mr. Finkle, in the course of his remarks, said that the Murray inventions now held as proved beyond doubt to the engineering profession, and pointed out that their adoption will do more than anything else to make Los Angeles one of the greatest commercial emporiums of the world.

Mr. Hawgood also spoke in testimony of the high value of this discovery of the principle of steady flotation in wave-disturbed waters.

Mr. Moore, formerly an ironmaster of Pittsburgh, told of the keen interest that the Murray inventions have aroused in the metropolis of the steel industry.

BET AGAINST SATSUMA.

Half Million Dollars Wagered at Yokohama That New Battleship Would Not Be Launched.

[BY THE ASSOCIATED PRESS—A.M.]

TOKIO, Nov. 16.—An extraordinary story is current here of bets being made in Yokohama against the successful launching of the battleship Satsuma at Yokosuka yesterday, and of attempts to make the launching a failure.

About $500,000 is said to have been wagered at odds of 7 to 3, against a successful floating of the warship, and workmen, formerly of Yokohama, are reported to have been bribed to place impediment in the slip. The detection of these the day before the launching, it is reported, led to the discovery that a workman had actually been arrested, but his examination with a view of ascertaining whether he was connected with the alleged betting syndicate has thus far been inconclusive.

DEATH HOVERS OVER CARS.

MOTORMAN'S COOLNESS AVERTS THREATENING PERIL.

Two Electrics Rush Toward Each Other on Single Track—Only a Few Inches Separates Them When Stopped—Frightened Passengers on Point of Jumping.

That a serious collision did not occur last night on the single track of the Belt Line was due to the coolness of the motorman of car No. 780. Through a mistaken signal, car No. 774 left the switch at Temple street and Echo Park road and proceeded to town over the single line, which runs from Temple street to Edgeware road.

Car No. 780 had just rounded the hill at Patton street and was going at terrific speed when the motorman saw the headlight of No. 774 flashing on the single track on Bellevue avenue. Throwing on the "emergency" to the full nine points and reversing his car, he brought it to a standstill a few inches from the front of No. 774.

Passengers on both cars were given a serious fright and many were on the point of jumping.

With two cars on the single track it was necessary for No. 780 to return to the switch on Edgeware road.

SHERIDAN IS SIGHTED.

HONOLULU, Nov. 16.—The Japanese liner Hongkong, which arrived here today from San Francisco, reports having sighted the transport Sheridan on Tuesday 670 miles east of this port. The Sheridan had her sails set and was in tow of the tug Slocum and the Transport Buford. She is being taken to San Francisco for repairs.

VITAL RECORD {BIRTHS, DEATHS, MARRIAGES.

Deaths.

GROVER. The funeral of Frank R. Grover, a veteran of the Philippine War, will be held at the chapel of Pierce Bros. & Co., Sunday, November 18, at 2 p.m. Interment Rosedale.

HERSTRON. In this city, November 14, 1906, Delia Herstron, aged 19 years. Funeral from the parlors of Pierce Bros. & Co., 319 South Flower street, November 17, at 12 p.m.

STONEBURGER. In Los Angeles, November 15, 1906, Adam Stoneburger, father of Mrs. E. C. Morgan and Mrs. E. H. Miller of Los Angeles and Mrs. O. H. Downes of Hanford, Cal., aged 78 years. Funeral services at the new chapel of Pierce Bros., 305 S. Figueroa, Saturday at 2:30. Interment Colfax, Wash.

HYDE. November 14, 1906, of pernicious anemia, at residence, 940 South Flower street, John S. Hyde, aged 58 years, beloved husband of Hattie Hyde and only son of Mr. and Mrs. C. E. Hyde, formerly of Pomona. Funeral from parlors of Conmell-Unterkircher-Crawford Co., 1351 South Grand avenue, Sunday, November 18, at 2 p.m. Interment Rosedale Cemetery. San Francisco and Pomona papers please copy.

HOWARD-At her late residence, No. 1146 Rockwood street, Mrs. Ruth A. Howard, wife of J. R. Howard and mother of Edmund C. Howard and Ray Howard. Funeral Sunday, private.

STONEBURGER. In Los Angeles, November 15th, 1906, Adam Stoneburger, father of Mrs. E. C. Morgan and Mrs. E. H. Miller of Los Angeles and Mrs. O. H. Downes of Hanford, Cal., aged 78 years. Funeral services at the new chapel of Pierce Bros., 305 S. Figueroa, Saturday at 2:30. Interment Colfax, Wash.

WAGENBACH. At Whittier, Cal., November 13, 1906, Marion, son of K. C. and brother of Rosa and Clara Wagenbach, aged 16 years, 10 months, 13 days. Funeral Sunday, November 18, at 2 p.m., from family residence, No. 721 South Grifith avenue. Friends invited. Interment Evergreen Cemetery.

THOMAS. At 1262 Connecticut street, November 15, Penrose W. Thomas, aged 62 years. Funeral today at 10 a.m., from the parlors of Cunningham & O'Connor, 1021 South Grand avenue. Interment Rosedale.

PRINNETT. At 1256 Griffith street, November 14, 1906, John Prinnett, aged 66 years. Funeral Pierce Bros.' chapel, 305 South Figueroa street, Saturday afternoon.

STADLER. In this city, November 14, Ida A., beloved wife of Phillip Stadler. Funeral from residence, No. 625 Trinity street, Sunday 2:30 p.m. Interment Rosedale Cemetery. Gerlin, Ill., Taylor, Ill., Morrisville, Ill., and Lapeera papers please copy.

MILLER. At Elsah, Ill., November 10, 1906, Mary Francis Miller, mother of Mrs. Frank Rising, John and Paul Miller, and sister of Mrs. C. H. Alford, William, Joseph and Bert Smith. Funeral Sunday, November 18, at 3 p.m., from residence of J. Aug. Smith, No. 1240 East Second street. Funeral private.

WUENSCHE. Dr. Charles Wuensche, at 12:20 p.m., Nov. 15, 1906, aged 69 years and 6 months, at the residence of F. A. Getze, 1434 Magnolia ave., father of Mrs. A. Von Brandis of this city, and Mr. A. A. Wuensche of Chicago. Funeral notice later. Chicago papers please copy.

WINTERS. Myrtle, wife of Frank R. Winters, died at Milwaukee, November 13. Daughter of Mrs. M. E. Jones and sister of Mrs. Seth Hart and George H. Jones. Funeral notice later. Interment, Rosedale.

Marriages.

DUARTE-MENDES. Thomas Duarte, aged 44, a native of California, and Manuela Mendes, aged 34, a native of Mexico; both residents of San Gabriel.

STUART-WILSON. Guss G. Stuart, aged 28, a native of Missouri and a resident of San Francisco, and Hester R. Wilson, aged 19, a native of California and a resident of San Pedro.

MCGUIRE-DAVEY. John A. McGuire, aged 32, a native of Ohio, and Elizabeth J. Davey, aged 34, a native of New York; both residents of Los Angeles.

LAMALETTE-BOURDET. Joseph Lamalette, aged 32, a native of France, and Jeanne Bourdet, aged 21, a native of France; both residents of Los Angeles.

RICE-GREEN. Horace M. Rice, aged 28, a native of Tennessee and a resident of San Francisco, and Nora L. Green, aged 23, a native of Missouri and a resident of Los Angeles.

BELCHER-WOODS. James T. Belcher, aged 32, a native of New York and a resident of Long Beach, and Bertha C. Woods, aged 32, a native of Vermont and a resident of Pasadena.

HENSHAW-HARRIS. Charles H. Mensel, aged 28, a native of California and a resident of Pasadena, and Adelaide Harris, aged 26, a native of Missouri and a resident of Los Angeles.

JOHNSON-FRIDSTROM. Albert Johnson, aged 31, a native of Sweden, and Alena Fridstrom, aged 24, a native of Sweden; both residents of Los Angeles.

KENNEDY-VAN DOMPSELAAR. Alexander Kennedy, aged 30, a native of Tennessee, and Theresa B. Van Dompselaar, aged 32, a native of Minnesota; both residents of Los Angeles.

FULLER-PRATT. Henry F. Fuller, aged 29, a native of Kansas, and Annie Pratt, aged 19, a native of Connecticut; both residents of Los Angeles.

ALLURS-CHAIX. Albert Allurs, aged 22, a native of France, and Augusta Chaix, aged 20, a native of France; both residents of Los Angeles.

Los Angeles Transfer Co., 751-3 South Spring.

Phones, Main 49 or 249. Home Ex. 249. Will send messenger to your residence for checks and deliver baggage without extra charge.

Bresee Brothers' Co., Undertakers. 232 S. Figueroa. Lady attendant.

Orr & Edwards Co., Funeral Directors, Have moved to their new building, N.E. corner 10th and Flower. Both phones 33. Lady assistant. Private ambulance.

Pierce Bros. & Co., Undertakers. 330 S. Flower. Tel. M., 1257. Lady attendant.

Connell, Unterkircher, Crawford Undertaking Co., 1051 South Grand avenue. Phone 6512. Main 6322. Lady attendant.

Connell, Unterkircher, Crawford Undertaking Co., 1051 South Grand avenue. Phone F6510, Main 6322. Lady attendant.

Robert L. Garrett & Co., Undertakers. Lady attendant. 1337 S. Flower. Ambulance.

Peck & Chase Co., Undertakers. 423 S. Hill. Both phones 61. Lady attendant.

Salt Lake Transfer Co., 217-19 East First st., will check baggage at your residence at any point. Both phones Ex. 751.

If You Want to Go East C. Haydock. Agent Illinois Central R.R. 113 W. Sixth.

Baskerville Audit Company. 715 Pay Bldg. Home 2875. Main 6357.

BEECHAM'S Cold Cure, guaranteed cure in twenty-four hours. Sun Drug Co. (3 stores.)

MENTHOL Cough Syrup. Best for irritating throat coughs. All Sun Drug Stores.

This Gold Filled Bracelet $1.50

The Geneva's offerings in bracelets are really surprising. Come in and view our stock, and you'll agree that our values are not equaled in this city.

We are making a special feature of this gold filled bracelet at $1.50. From this the prices range to $6; many have precious stone settings.

Solid gold bracelets in variety of designs—$6 to $100.

Geneva Watch and Optical Co.

305 SOUTH BROADWAY

THE RELIABLE STORES

WINES

Direct from the vines to your table — no middle men.

PORT SHERRY ANGELICA MUSCAT

75c A Gallon and up.

Southern Cal. Wine Co.

518 South Main Street

GROWERS AND PRESSERS

Home Phone, Exc. 16. Sunset Main 882

SIEGEL'S Women's and Children's Wear

Myer Siegel & Co.

251-255 SOUTH BROADWAY

"The Children's Wear Specialty House"

SPECIAL PRICES FOR SATURDAY

On Children's Wear

MISSES', JUNIORS' AND GIRLS' Coats, Suits, Dresses, Hats, Caps and bonnets in any size, without discrimination, from the wee tot of 6 months to the young woman of 18 years is shown in abundance of selection and fashion at a straight one-third saving for Saturday.

Siegel's outer wear, of right styles, appropriately trimmed, perfect fitting (no samples) gives the girl an air of grace and individuality which is so lacking in the garments of general merchandise stores. Hence the benefit of the exclusive specialty house.

Below is a hint of the special prices. But prices are mere figures. You want to inspect the quality.

GIRLS' WOOL DRESSES.

Sizes 2, 3, 4, 5 and 6 years.

$6.50 Values. Special Saturday..... $3.75

GIRLS' REGULATION SUITS.

Sizes 6 to 14 years—the original.

$7.50 Values. Special Saturday..... $5.00

GIRLS' COATS AT 1-3 BELOW.

Sizes 4 to 16 years.

Special at $4.00, $5.00 and $6.00.

The "Mid-Season" Sale of Women's Undermuslins.

Has some extraordinary selections in store today, and the unprecedented bargains are absolutely unrivaled.

The appreciative crowd that has surged through this section of the store during the past few days will unequivocally substantiate the fact.

$1.25 Night Gowns.....70c
75c Cambric Drawers.....40c
$1.50 Skirt Chemises.....80c
65c Corset Covers.....35c
$1.50 Long Skirts.....85c

And up to the $7.50 Garments for $3.85.

SIEGEL'S—WOMEN'S—CHILDREN'S WEAR

SANBORN VAIL & CO

A Good Point

That is the point! In a Pyrography outfit the needle is the important part. Our imported German points last longer and give the best results. Headquarters for pyrography supplies.

Wood to Burn.

357 So. BROADWAY

All delicious hot drinks are ready for your delectation at the Big White Onyx Fountain today. A sample—Hot Cherry Blaze—10c.

Boswell & Noyes, Third and Broadway.

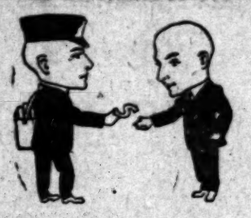

One Letter Is Often Important

It makes a good deal of difference whether it's an office or an officer which is seeking the man.

It makes a lot of difference whether a tailor gives you a fit or "fits."

Our system of having all our tailors working right under our own guidance, right in our own establishment, eliminates the many chances of mis-fits that are possible when a tailoring establishment farms its work out to a score or more tailors doing the work in their own homes.

The constant increase of men wearing Brauer-Krohn clothes is ample proof of this. We are showing the finest line of new subdued brown suitings in the city.

Brauer-Krohn

"Tailors to Men Who Know"

THREE STORES

130 S. Spring St. 114 N. E. Main St. Fifth & Spring Sts.

Phones—Main 2116, Home 2696.

Fancy Candies

Daintily packed in neat boxes and baskets, in harmonizing colors and exclusive designs.

Every package is very artistic and handsome. Only the best and finest candies it is possible to make are put into them.

Our Chocolate Creams

Deliciously flavored with crushed fruits and chopped nuts.

Come and see them. Inspection tells the story better than words.

Wells Candy Co.,

447 So. Spring St.

Both Phones 379

Our Special $1.00 Bags

Are beautiful. Come in a variety of styles and shades, green, blue, tan, black and brown. Roomy and convenient. Every woman should have one or more at this price.

WEAVER-JACKSON HAIR CO.

Originators of the Jane.

443 So. Broadway

Hay Grain Wood Coal

IN QUANTITIES TO SUIT, AND AT PRICES THAT WILL PLEASE.

Clark Brothers

1249 S. Figueroa St.

Main 7307 Home Ex. 108

Special Sale of New Vehicles, All Styles. Repairing, Painting and Rubber Tires. Work called for.

ADVANCE BUGGY CO.

We have hair goods of all descriptions—to match any shade of hair. Come to us for your next shampoo or consult us about scalp diseases of any form.

Bennett Toilet Parlors

N. E. Cor. Fifth and Spring

BURNS

THE SHOE MAN

FIT-EASY SHOES

445 S. Broadway 240 S. Spring

THE DAYLIGHT STORE—PHONES MAIN OR HOME 132

Jacoby Bros.

331-333-335 South Broadway.

"SOMETHING NEW EVERY DAY."

$1.25, $1.50 and $1.75 Gloves $1.00

Long Silk and Lisle [illegible] black and white, mode and [illegible] Worth from $1.25 to $1.75

The Great Sale of Swell New Coats $10

We commenced this big sale with over one thousand coats. Price $10.00 for a choice of the [illegible] Hardly one coat in the lot is worth less than $15.00. Our purpose in making this price is to draw attention to our immense stock of women's coats, which is by far the largest in the city. Make your selection today, before the best styles are picked out.

100 Sample Skirts $5.00

Values to $15.00

All samples this time; many very choice styles in fine Panamas and [illegible] serges and broadcloths, including blue, black, cream and some very fine [illegible] tures; not one worth less than $10, many worth more than $15; your choice $5.00

100 Sample Waists $5.00

Values to $15.00

A lucky stroke by our New York buyer sent us about one hundred fine [illegible] and net waists at one-half their regular cost—not two alike and sizes [illegible] limited, but they are positively the greatest bargain we ever gave at $5.00

Closing Out Our Entire Boys' Clothing Department

$25,000.00 Sacrifice

This entire great department will be discontinued. Our immense stock, comprising almost exclusively [illegible] Fall Goods, will be rushed out at reductions whichenable mothers to save 50 per cent. on many [illegible] Don't miss this great opportunity to buy the boys' winter outfit.

50c Boys' Knee Pants, 39c.

$10.00 Youths' Long Pants Suits, fancy cheviots and serges; double or single breasted; ages 14 to 20 years; $6.95.

$10.00 Youths' Cravenette Overcoats, $7.95.

$4.00 Boys' Knee Pants Suits and Children's Novelty suits, $2.95.

$5.00 Boys' Suits and Children's Novelty Suits, $3.95.

$7.50 Boys' High Grade Novelty Suits, Sailor, Eton, Buster Brown and double breasted styles, $5.95.

Half Price on all Boys' Winter Overcoats; [illegible] to 16; worth to $15.00. Closing out sale.

Boys' odd lines of Mother's Friend Waists and [illegible] S. blouses; worth 50c. Closing out sale 25c.

Boys' Soft Shirts with collars attached. [illegible] bit Brand); worth 50c. Closing out sale 25c.

Boys' Cow Boy Hats, worth $2.00. Closing out sale $1.25.

Boys' Golf Caps and Tams; worth 50c and [illegible] Closing out sale, 25c.

Second Shipment of the **Great $5000 Shoe Purchase**

We have received the second shipment of women's shoes which we were fortunate in purchasing at 65c on the dollar. These go on sale today at $2.50. These are the greatest shoe values ever placed on sale. They're bound to go fast.

WOMEN'S GUN METAL, BLUCHER STYLE OXFORDS—Made with large Ascot tine eyelets and ribbon laces; the new high Cuban heels; regular $3.50 and $4.00 values, for $2.50.

WOMEN'S PATENT KID PUMPS—Turned soles, nice curved Cuban heels; regular $3.50 value, for $2.50.

PATENT KID BLUCHER—Large eyelets and ribbons; Cuban heels; regular $3.50 and $4.00 values, for $2.50.

PATENT KID BOOTS—In Blucher styles; dull tops and Cuban heels; regular $3.50 and $4.00 quality, for $2.50.

PATENT KID TURNED SOLE DRESS BOOTS—The $4 kind; in either Cuban or French heels, for $2.50.

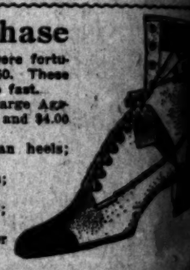

A Clean-up in the Corset Department

Having secured the exclusive agency of the most popular corset on the market, we shall [illegible] many of the lines now in stock. These corsets are standard, well known brands, and comprise [illegible] the latest Fall Models.

All $1.00 Corsets 79c.
All $1.50 Corsets $1.15.
All $2.00 Corsets $1.50.
All $2.50 Corsets $1.85.
All $3.50 Corsets $2.25.
All $4.00 Corsets $2.75.
All $5.00 Corsets $3.75.
All $6.00 Corsets $4.[illegible]
All $7.50 Corsets $5.[illegible]
All $10.00 Corsets $7.[illegible]

Men's Saturday Specials

Good heavy weight; cut full and long, with military collar, and pearl buttons; comes in a wide [illegible] patterns in gray, pink and blue. All sizes; regular 75c values; special 59c.

MEN'S SHIRTS, $1.00

We are showing an enormous line of extra values at this price. Every conceivable pattern and material are represented. All are guaranteed to be perfect fitting, and all sleeve lengths. Come in light, dark and plain white; either plain or pleated bosom; in golf or stiff bosom. Choice, $1.00.

$1.25 UNDERWEAR, $1.00

Fine all-wool underwear, made of fine [illegible] wool; double carded; team shrunken; [illegible] winter weight. Finished with tailored [illegible] seams, pearl buttons; drawer supporter; [illegible] sizes. Comes in natural gray shade. Special, $1.00.

12½c HANDKERCHIEFS, 7½c

Fancy bordered Handkerchiefs; neat figures; small borders or fancy designs for top pocket wear or fancy work.

12½c HOSE, 8 1-3c

A good 12½c hose, made seamless; fast color and good wearing. Tan or black.

$1.25 GLOVES, $1.00

Fine kid gloves; new shade of Havana, brown and [illegible] pique sewed; pearl [illegible]

$1.00 and $2.00 Curtains 59c

500 drummers samples of high grade French Arabian Bobbinet Curtains, with very handsome borders and hand-made Battenberg work. Worth from $1.00 to $2.00. On sale Saturday, 59c each.

Street Hats $3.98

300 miscellaneous assortment of trimmed [illegible] wear women's and children's Hats; just the kind for every-day street wear, in all colors, also black and white, and all shapes. Your choice while they last $3.98.

35c Letter Paper 19c

Note and Letter Paper—the pure linen sort; packages of one pound, or 60 sheets. Envelopes to [illegible]

20c and 25c Ribbons 12c

Ribbons for fancy work, art work, hair bows, belt ribbons and neck stocks; they are pure silk Taffeta 4 inches wide; very glossy and firm; they'll wash and retain their brilliancy; best colors only—blue, pink, scarlet, cardinal, brown, reseda, moss, Nile, navy, black, white and cream.

50c Lace 17c

Lace Allovers; English Val. and Point de Paris, 18 inches wide. Many pretty floral designs, as well as medallion and Teneriffe effects; very lacey. Suitable for dainty waists, as well as covering pin cushion forms. Many patterns to choose from.

25c and 35c Handkerchiefs 12½c

Many choice Handkerchiefs; hundreds of pretty [illegible] dered Swiss ones, and equally as many [illegible] dered pure Linen ones. Plenty with lace [illegible] borders, as well as with pretty scalloped edges; [illegible] pattern fresh from the makers. All for your choice today at 12½c each.

Women's $1.00 Neckwear 19c

Tailored stocks, French knots, English [illegible] other stylish effects made from wash [illegible] Imported Madras, Cheviots, Pique and fancy [illegible] merous colors, as well as the plain white.

Important Savings at the Drug Section

Murray & Lanman's Florida Water, regular 65c, Special 48c
Wild Rose Glycerine Soap, regular 10c, special 7c
Sponges, generous size, regular 15c, special 10c
Armour's Glycerine Soap, regular 5c, special 3 1-3c
Face Powder Books, regular 25c, special .....
Munzer's Talcum Powder, regular 15c, special .....
Listerine, regular 25c size, special .....
Java Rice Powder, regular 50c, special .....
Piver's Perfumes—Azurea and Florayea Colors, regular $1.00 ounce, special .....

EXCLUSIVE AGENCY

Globe-Wernicke Elastic Bookcase

CALIFORNIA FURNITURE COMPANY.

Cooking Utensils

A complete stock of superior qualities. Prices always the lowest.

HENRY GUYOT 533-540 SOUTH SPRING ST.

PATRONIZE HOME INDUSTRY

Trunks and Traveling Bags Made at

G. U. Whitney's Trunk Factory

are guaranteed to give good Satisfaction

228 S. MAIN ST.

Housekeepers

For convenience, economy and choicest foods, shop at the

GREAT EASTERN MARKET

136-138 S. Spring St., near Second

Meats, Fruits, Groceries, Delicatessen

The folks who take their dinners this Sunday evening at

Levy's Cafe

will declare they have dined sumptuously at popular prices. Don't fail.

White Port

$2.00 A GALLON

STAR WINE AND GROCERY CO.

215 W. Fifth St., bet. Broadway and Hill

Phones Main 3725, Home 1459

Prompt Delivery. No Bar

Quarter Sun Closes

REGAL

A. & S. VAN DERVOORT, Mgrs.

207 S. Broadway, Broadway at [illegible]

Closing out clothing stock at Jones & Meyer at

THE MAY

460 South Spring

IN MEAT

WE ARE LEADING AND TRY TO FOLLOW

NEW MARKET

522-524 So. [illegible]

M. B. Blackst[illegible]
DRY GOODS
SPRING AND THIRD

10c to 25 Hat Pin

Five gross lot of brand new styled gol[illegible] listed for quick selling today. Abo[illegible] west looking collection we ever s[illegible] sh.

There are large and small settings [illegible] turquoise, jade, sapphire, topaz an[illegible] ly held with an artistically modeled [illegible] value is about 90c. Pick from the [illegible]

30c Ribbons 20

Five-inch heavy, plain colored taffeta ribbon[illegible] quality for millinery and fancy work, pu[illegible] white, black, cream cardinal, navy, light and [illegible] olden brown and greens. Full five inches [illegible] ribbons. For today only, 20c yard.

Extra values in "Onyx" Sto[illegible]

stocking styles and values are me[illegible] yx" standard. We are exclusive age[illegible] in Los Angeles.

Pairs for $1.00

[illegible]'s fine cotton hose with [illegible] heel, toe and sole. [illegible] black or split soles, an[illegible]" hose we have always [illegible] fifty cents a pair; going [illegible] at 35c or 3 pairs for $1.

Lace Lis[illegible]

New designs [illegible] handsome, pe[illegible] wearing onyx [illegible] lace ankles [illegible] double heel, t[illegible] tra values tod[illegible]

VICTOR

Greatest Entertainer

Best Christmas Gift

Making up your lists of holi[illegible] gifts, consider the Victor.

Could anything be more delightful to receive t[illegible] Talking Machine and a nice assortment of record[illegible] Would have the satisfaction of knowing that t[illegible] present for today or tomorrow, but for a life t[illegible] Let us tell you how you can purchase a Victor [illegible] payments. Victor Talking Machines $10 to $300 [illegible] from 35c to $5.00 each.

A Year's Music Le[illegible] Absolutely Fre[illegible]

Are you working to get this year's m[illegible] yourself? If not, come in and ask our [illegible] how you can obtain it without any cost [illegible] a splendid chance to obtain a thorough [illegible] cost and with very little effort. Inquire

Geo. J. Birkel Co[illegible]

STEINWAY, CECILIAN, AND VICTO[illegible]

345-347 South Spring St[illegible]

How to Save DOLLA[illegible] Cooking and Heating

It has cost many Stove users HUND[illegible] WASTED DOLLARS to find this out.

We have solved this vital problem and [illegible] Will tell YOU how to do so, [illegible] Sending this valuable information FREE.

Write us and w[illegible] advise you, also s[illegible] tive book of inform[illegible] Inform us the k[illegible] you want:

Cast Range Base Burner
Steel Range Heater
Cook Stove Oak
Gas Range Gas

Address Manager Advice Department

THE MICHIGAN STOVE [illegible]
Detroit, Mich.

Largest Makers of Stoves and Ran[illegible]

GARLAND STOVES AND RANGES

The Worlds Best

Sold by Leading Dealers Everywhere

DuBois & Davidson Furnitur[illegible] 314 West Sixth St., Between Spring and [illegible] "Just Over the Line From High Rents [illegible] High Prices." "Nuff Sed."

Holiday Gift[illegible]

TABLE SILVERWARE

Spoons, Forks, Knives, in sets or singly—

Always appropriate gifts for the housewife—

Patterns you cannot resist and plenty of them.

J. WHITLEY

Diamond Merchants

345 South Broadway

Los Angeles Daily Times

California del Sur.
CITY AND COUNTRY.

SATURDAY MORNING, NOVEMBER 17, 1906.

On All News Stands, Trains and Streets. 5 CENTS

H. B. Blackstone Co.
DRY GOODS
SPRING AND THIRD STS.

Hat Pin Values 25c Today

A gross lot of brand new styled gold plated Hat Pins just in for quick selling today. About the smartest, most stylish looking collection we ever saw. They'll not last long. There are large and small settings of amethyst, coral, turquoise, jade, sapphire, topaz and cut crystal, all beautifully held with an artistically modeled claw. The average value is about 90c. Pick from the lot today for 25c.

30c Ribbons 20c Yd.

Extra heavy, plain colored taffeta ribbon. A most desirable quality for millinery and fancy work, pure silk, of course. Black, cream cardinal, navy, light and turquoise blues; also browns and greens. Full five inches wide; our regular 30c ribbon. For today only, 20c yard.

"Onyx" Stockings

Wedding styles and values are measured by the "Onyx" standard. We are exclusive agents for "Onyx" hosiery in Los Angeles.

Hose for $1.00

Fine cotton hose with double sole, toe and sole. Black or split soles, an hose we have always sold at 50 cents a pair; going today 3 pairs for $1.

Lace Lisles 50c pr.

New designs and effects in handsome, perfect fitting, well wearing onyx lisle threads; lace ankles or allover lace; double heel, toe and sole. Extra values today, pair, 50c.

VICTOR

The Greatest Entertainer
The Ideal Christmas Gift

Before making up your lists of holiday gifts, consider the Victor.
What could be more delightful to receive than this wonderful Talking Machine and a nice assortment of records?—and the giver will have the satisfaction of knowing that the Victor is not a toy for today or tomorrow, but for a life time. Come in and we will tell you how you can purchase a Victor on small monthly payments. Victor Talking Machines $10 to $300 each. Victor Records 35c to $5.00 each.

A Year's Music Lessons Absolutely Free

Are you working to get this year's musical tuition for yourself? If not, come in and ask our "small goods" man how you can obtain it without any cost whatever. This is a splendid chance to obtain a thorough education at no cost and with very little effort. Inquire about it.

Geo. J. Birkel Company
STEINWAY, CECILIAN, AND VICTOR DEALERS
343-347 South Spring Street

How to Save DOLLARS in Heating and Heating

It has cost many Stove users HUNDREDS OF DOLLARS to find this out.
We have solved this vital problem and will tell YOU how to do so, sending this valuable information FREE.
Write us and we will fully advise you, also send attractive book of information free.
Inform us the kind of stove you want:

Cast Range | Base Burner
Steel Range | Heating Stove
Cook Stove | Oak Stove
Gas Range | Gas Heater

Address Manager Advice Department,
THE MICHIGAN STOVE COMPANY,
Detroit, Mich.
Largest Makers of Stoves and Ranges in the World.

Parland Stoves Ranges
Detroit's Best

Brock & Davidson Furniture Co.
Second and Sixth St., Between Spring and Broadway
"Save Over the Line From High Rents and High Prices." "Nuff Sed."

Holiday Gifts

TABLE SILVERWARE

Spoons, Forks, Knives, in sets or piece—always appropriate gifts for the housewife—patterns you cannot resist and many of them.

J. WHITLEY CO.
Diamond Merchants
343 South Broadway
Home A 1669

STRAW POLL GIVES LINDLEY BIG LEAD.

Long Plurality Over Harper in Forty-Five Canvassed Precincts.

Canvassers Question Voters in Every Ward of City and Returns Show That Popular Doctor Is Choice of the People—Fifty Voters Polled Haphazard in Each Precinct—Three Thousand Plurality Promised.

An experimental poll, taking men just as they came along, in forty-five city precincts, shows that Dr. Walter Lindley is the favorite candidate for Mayor.

Dr. Lindley receives 901 votes out of a total of 2250, in a "straw" poll of five precincts in each ward.

Arthur Harper is second, with 570 votes, Stanley Wilson third, with 545 votes, and Lee C. Gates fourth, with 234 votes.

This poll was made by men in the employ of The Times. It is an impartial register. Fifty electors were questioned at haphazard in each precinct and the precincts chosen are representative ones in each of the nine wards. The poll is summarized just as the returns came in. Curiously enough, the poll shows that Dr. Lindley should carry the same wards that Mayor McAleer carried two years ago.

The poll indicates that Dr. Lindley will have a plurality of 2000 in the city.

The opposition strength is divided pretty evenly between Harper and Wilson, Harper having a shade the best of it. East of Main street Lee Gates does not appear to be a factor.

Republican precinct committeemen in the Seventh Ward assert that this preliminary poll does not give their candidate a fair showing. Some of them are offering to wager that Lindley receives more votes than Harper in the precincts south of Fifth street.

Wilson's showing comes as a surprise to the majority of the Lindley supporters. They did not expect that he would receive more than a scattering support. Gates's showing is probably a surprise to none but his Non-Partisan committeemen.

Indications are that the silent vote will be heavy; but with this class Dr. Lindley is seemingly a favorite. All the Non-Partisan supporters of Gates are proclaiming that fact from street corners and house tops—and no one ever heard of a Democrat making a silent campaign.

Chairman McCarvin of the Republican City Central Committee says that he is satisfied that the vote for Lindley will be at least as heavy as that for McAleer two years ago. He says that reports from precinct committeemen are much more favorable to the Republican candidate than they were in the second week of the last campaign.

Mayor McAleer received 13,000 votes, his plurality over Mayor Snyder was a little more than 2000 votes. In the last election 27,000 votes were cast. Democratic and Republican managers agree this year that at least 30,000 votes should be cast for Mayor. Some place the vote at 32,000.

Given below is the tabulation of the straw vote in forty-five precincts by wards:

FIRST WARD.

Precinct.	Lindley.	Harper.	Wilson.	Gates.
2	25	11	9	5
3	15	14	15	6
4	24	16	10	0
5	26	10	8	6
7	15	14	12	9
Total	105	65	54	26

SECOND WARD.

10	19	17	16	4
11	30	12	5	3
12	28	14	7	1
15	16	20	8	6
20	24	14	6	6
Total	117	77	36	20

THIRD WARD.

25	19	20	11	0
27	19	9	18	4
28	22	9	11	8
29	24	7	8	11
30	30	4	7	9
Total	104	49	44	32

FOURTH WARD.

38	22	9	8	11
40	24	12	10	4
41	21	9	12	8
42	19	8	14	9
44	20	7	15	8
Total	106	45	59	40

FIFTH WARD.

61	23	11	7	9
62	26	8	11	5
64	27	9	9	5
66	33	5	7	5
74	32	6	4	8
Total	141	39	38	32

SIXTH WARD.

77	19	16	12	3
78	18	11	16	5
84	20	6	17	7
88	18	9	14	9
95	16	15	17	2
Total	91	57	76	26

SEVENTH WARD.

104	17	14	12	7
106	12	18	13	7
108	14	17	16	3
111	15	16	14	5
123	12	17	18	3
Total	70	82	73	25

EIGHTH WARD.

126	14	16	17	3
127	11	19	16	4
129	12	18	17	3
131	12	16	19	3
133	10	20	19	1
Total	59	89	88	14

NINTH WARD.

134	14	19	12	5
135	17	18	12	3
136	22	11	12	5
137	26	8	10	6
139	29	11	10	0
Total	108	67	56	19

Grand Total for Nine Wards	901	570	545	234

GREGORY'S HOME GONE.

Former Assistant Passenger Agent Here of Santa Fe Burned Out in Mill Valley.

H. K. Gregory, formerly assistant passenger agent of the Santa Fé in this city, who was transferred to San Francisco, suffered a severe loss last night through the entire destruction of his home in Mill Valley. Mr. Gregory is visiting with Mrs. Valentine Peyton, at No. 857 Westlake avenue, and the news of the fire was conveyed to her by long-distance telephone.

This is the second calamity that has befallen Mr. Gregory. When the fire swept San Francisco, he was driven out, and not without loss of many personal effects that were dear to him and his wife. He moved with his family and the family of his son-in-law, Homer Boushay, to Mill Valley, not far from San Francisco. The home was a large two-story frame building, and the fire is supposed to have been caused by a defective chimney, as flames were first seen issuing from the roof near it. So rapidly did the fire gain headway that nothing was saved.

Gregory was an extremely popular man in Los Angeles, and has many friends in this city who will regret his seemingly hard luck. Valentine Peyton at once extended an invitation by wire for Mr. Gregory to join his wife in Los Angeles and visit here.

CHIEF ENGINEER RESIGNS.

F. C. Finkle has resigned as chief engineer of the Edison Electric Company, to take effect January 1, when the large Kern River plant will be fully completed and ready for operation. Finkle says this step is taken for the reason that he has determined to enter the consulting practice in this city by opening an office, and has already secured the position of consulting engineer with the Central Colorado Power Company, recently incorporated, with ex-Gov. Myron T. Herrick of Cleveland, as president. The Central Colorado Power Company is organized for the purpose of developing water powers to the extent of 150,000 electrical horse power for use in all the principal mining districts and cities in Colorado.

DOOR OF HOPE.

There will be a reception this afternoon from 2 to 5 o'clock at the Door of Hope at No. 5600 South Main street for Mrs. C. M. Whittsmore of New York, one of the founders of the institution. There will also be a sale of needlework done by the girls there.

Independent Independence.
Lindley for Mayor.
Hewitt for City Attorney.
No Partisan Ticket.

TINIEST SALE KNOWN HERE.

One-half of One Vigitillionth of an Inch of City Lot Is Disposed of.

The smallest sales ever recorded in Los Angeles—possibly the smallest ever made in the State—were those consummated yesterday at the City Hall. Assessment Clerk Schreiber was selling parcels of land on which the assessments had become delinquent for the opening of Ninth street, at the intersection of Hoover street.

On two properties there were bids for one-half of a vigitillionth of an inch on each lot, and the purchaser gets a claim on these infinitesimal sections by paying the face of the assessment and the penalty. This, of course, puts a cloud upon the title to the lot, and requires the eventual settlement of the claim.

Meanwhile the buyer will get 10 per cent. quarterly on his investment. On one other occasion Col. Schreiber had a case where a strip of one inch was sold from a lot, but when the half-vigitillionth bid came he got a shock.

FOR SANATORIUM.

Company Incorporated and Purchases Inglewood Hotel Building, Which Will Be Remodeled.

The large hotel building at Inglewood has been sold and will be remodeled into a large, modern sanatorium.

Dr. T. J. Randall has been the prime mover in the organization of a corporation, known as the Inglewood Mission Sanatorium Company, which was incorporated two weeks ago for $300,000. The hotel property was purchased at the low figure of $8000. The building stands in the center of a well-improved plot of land, 250x200 feet, which is surrounded on three sides by broad streets. It is planned to add another story to the hotel structure and remodel the whole building in the Mission style of architecture. This will be done at an expense of $20,000.

The sanatorium is to make a specialty of nervous diseases and heart trouble and will cater to the highest class of patients only. A. E. Soffel is president of the corporation, and the other officers are W. H. Mohr, first vice-president; Dr. J. H. Cook, second vice-president; L. S. McKinney, third vice-president; Dr. William W. Hoagland, secretary and treasurer, and Dr. T. J. Randall, Bradner W. Lee and John G. Johnston, directors.

HERO HUNTER PROBES HERE.

Eleven Tons of Gold Back of Elusive Man.

Four Los Angeles Persons Gets His Notice.

Carnegie's Special Agent a Quiet Worker.

A Hunter of Heroes is in town. He is George A. Campsey, special agent for the Carnegie Hero Fund Commission, and his especial work is looking up deserving men or women who are entitled to be called hero or heroine.

Mr. Campsey, in his search for heroes, is not at all like Diogenes, who looked for an honest man with a lantern in daylight. Mr. Campsey conducts his investigations on the "gum shoe" plan. He is as elusive as a man weighing 220 pounds can well be. He is a graduate newspaperman, and calls every investigation a "detail," and the chairman of the $5,000,000 commission his "city editor."

For ten days Campsey has been in Los Angeles and not one word has leaked out concerning his presence here. At the Alexandria, where he is registered, not one person knows that Campsey of Pittsburgh is the unique man who is struggling to find true-blue heroes to whom he can give a gold medal and some portion of the enormous $5,000,000 endowment.

His is a serious work. The propensity of paragraphers throughout the United States to poke fun at the Carnegie Hero Commission has caused the actions of its special agents to be surrounded with a thick veil of mystery. Newspaper publicity is shunned as a plague. These special agents say that if their presence in a city is known they are deluged with a host of spurious applications for the benefits of the commission. Thus Campsey, stout and jovial, fights shy of the working members of his old profession, and only talks after everything has been signed, sealed and delivered.

GEORGE A. CAMPSEY,
Carnegie's special agent, who is in Los Angeles on a hero hunt. He thinks he has found four.

FINDS ABOUT FOUR HERE.

Campsey has completed his work in this city. The most that can be gained from him is that there are about four real heroes in Los Angeles and—perhaps they may not turn out to be true heroes after all. Campsey is very indefinite. In fact the only thing that Campsey is sure of is that the Carnegie Hero Fund Commission is a great organization—a great philanthropy—and that, as it is without precedent in the world's history to go by, the public as a rule does not fully understand this magnificent philanthropy which the Laird of Skibo has formed.

Campsey has been on the road from Pittsburgh through the Northwest and Canada for the last seven months, and plans to reach the home office by the first of the year. He investigated the Valencia disaster at Seattle, but nary a word will he say about his recommendations.

He stopped awhile in San Francisco and looked over the situation. The commission gave upward of $54,000 to the Relief Fund, and also forwarded $100,000 donated by Mr. Carnegie. Further than this Campsey will not go.

Campsey goes fully armed—with a camera, a typewriter, and numerous blanks. These are his implements of industry in locating and providing the really true hero.

ABOUT THE FUND.

The Carnegie Hero Fund Commission which Campsey represents was created by Andrew Carnegie, April 5, 1904, when the Iron King set aside $5,000,000 for rewarding heroes and heroines for heroic acts.

The idea which actuated Mr. Carnegie to organize this great philanthropy was the Harwick mine disaster which occurred in the little town of Harwick, Pennsylvania, January 26, 1904 when 180 miners were brought to death by an explosion of fire damp in the mines of the Allegheny Coal Company.

At that time Selwyn Taylor, a mining engineer of note, and who was worth about $500,000, volunteered to head a rescuing party into the burning mine, and was closely followed by Daniel Lysle, a poor miner of Castle Shannon, adjacent to Pittsburgh. Both lost their lives, and Carnegie has called them the true type of a hero. It was not necessary for the Laird of Skibo to provide for the family of Taylor owing to his estate, but he had a gold medal struck commemorating the deed, and the widow of the poor miner Lysle was placed upon his personal pay roll for life, and receives $50 a month. She will get it as long as she lives. This was the inception of the Carnegie Hero Fund Commission and the placement of the vast sum of $5,000,000 at its disposal.

The Commission is composed of the leading social, professional and business men of Pittsburgh. The fund was given to them in a deed of trust.

ELEVEN TONS OF GOLD.

The $5,000,000 set aside for the use of the Commission is in 5 per cent. gold interest-bearing bonds of the United States Steel Corporation. Very few people have a concepton of what $5,000,000 in gold really is. To illustrate it, the statement that the fund in gold weighs exactly eleven tons carries some conception of its enormous size. The interest upon this sum amounts to $250,000 annually and figures out about 90 cents per minute of a twelve-hour day. Thus far the commission has aimed to expend only the interest upon this sum but it has the power to expend the principal if it thinks proper.

The officers of the Carnegie Hero Fund Commission are: President, Charles L. Taylor, who was one of Carnegie's famous "Thirty Young Part-

(Continued on Eighth Page.)

NOTABLE PIONEER PORTER EXPIRES.

GEORGE KEATING PORTER,
who died at San Fernando last night.

A DISTINGUISHED pioneer died yesterday at San Fernando—George Keating Porter—of Porter's ranch. As his people before him played a great part in the upbuilding of New England from the days of the Mayflower, so he is identified closely with all that has been best in California history since the earliest "Gringo" days.

His was a distinguished part in the early-day drama of this Coast. And he was not a whit less honorably known in these later days.

He was of the bluest blood of New England. His mother was a descendant of John Alden, who came over in the Mayflower. Her estate was a grant from George III to her ancestors. In the Porter home at San Fernando are many interesting and beautiful relics from those old colonial days.

His father was Dr. John Porter, the attending physician of Daniel Webster, and Mr. Webster afterward purchased the old royal grant from Mrs. Porter and died there.

George Keating Porter was born in Duxbury, Mass., in 1833. He was one of those adventurous New England boys who shipped before the mast and came around the Horn in '49.

It was the gold fever luring him. Arriving in California, he went at once into the mines. With his cousin, B. F. Porter, he built the first tannery on the Pacific Coast. This developed into the big boot and shoe firm of Porter-Slessenger Company, which did business for many years on Coast street, San Francisco.

Through dishonesty and mismanagement on the part of one member of the firm, the company failed for $500,000, which Porter paid out of his own pocket—to the last cent of indebtedness.

In 1876, with B. F. Porter and Charles M. Maclay he bought 36,000 acres of land at San Fernando, embracing the old mission of the Padres. It was one of the most beautiful ranches in the world; it has long since been sold and partly divided.

From 1851 to 1853 Mr. Porter was a State Senator from Santa Cruz county. He was at one time president of the San Francisco Board of Trade. He was an honored member of the Pioneer Society, and a member of the Santa Cruz Lodge No. 28 F. and A. M.

He leaves real estate valued at $500,000.

In 1882 he married in Los Angeles to Miss Kate A. Caystile, a sister of Thomas J. Caystile.

Mrs. Porter is still living; he also leaves a daughter, Estelle C. Porter, aged eighteen, who is now in Paris visiting Mrs. E. B. Casewell and Mrs. Phoebe Hearst; also a son, Benjamin F. Porter, aged 11.

KICKS SMALL BOY.

William Gibson of No. 1508 East Eighth street will be careful hereafter how he carries a pistol. Yesterday morning, while crossing in front of No. 515 New High street he dropped his gun and received a painful, though not serious, wound in the left arm. He was treated at the Receiving Hospital.

PUBLIC SERVICE.

SUMMARY OF THE DAY.

The Board of Public Works has begun a campaign against wagon drivers who allow their vehicles to leave a trail of earth all along the streets as they haul soil from excavations.

The Fire Commissioners yesterday granted a motor permit to W. Kahle, after having turned him down twice before. Commissioner Schwamm brought about a change of heart. Kahle's business had been practically ruined.

The project to improve Clay street, on which property owners have been engaged three years, may be dropped because of the adverse report of the City Engineer received yesterday.

Mme. I. De Kersauson de Pennendreff yesterday instituted suit against her son, Robert de Kersauson, to have the court declare that she is the owner of a five-acre ranch, subject to a lien on the property established by a loan from the son's estate, made while he was a minor.

Through an order of court for the distribution of the Sheesman estate, Mrs. Joseph Galbraith, wife of the Belasco matinée idol, comes into a fortune of $80,000.

John Bennett, who is 70 years old, was sentenced by Judge Smith yesterday to fifteen years in State's prison for debauching a young girl.

Judge Gibbs yesterday, with consent of counsel, decided that Mrs. Nellie E. Cressey shall be sent to some sanatorium and that Dr. Brainerd should select the place. Next Monday is the date set for a hearing on the petition for the appointment of a guardian for her.

Plumber Sossman, whose face was slapped by Mrs. Azarow, pleaded not guilty of disturbance in Justice Chambers's court yesterday and was discharged.

James Flemming, a negro accused of murdering H. L. Dixon, was bound over to the Superior Court. Bail was denied.

Proprietor Snee of the Golden West Hotel paid $75 fine for selling beer without a license.

AT THE CITY HALL.

TRAIL OF EARTH TO BE BARRED.

MAY ARREST TEAMSTERS WHO HEED NOT LAW.

Board of Public Works Declares Careless Loading of Vehicles Is Responsible for Much of Dust on the Streets, and Will Demand Enforcement of Ordinance.

A new tack is to be taken by the Board of Public Works in its struggle to clean the streets of Los Angeles. Employés of this body will begin a campaign to compel the contractors to use more care in their cartage of earth through the city's streets.

With the lively period of construction which has been in progress in Los Angeles for the past few years, one could scarcely keep track of the excavations in progress along the business thoroughfares. As a result of this there has been a constant passage of wagons loaded with earth along the paved streets; and the constant droppings from these wagons is declared to be one of the most prolific sources of dirty streets.

The Board of Public Works has declared that it is impossible to keep the streets clean under these conditions. It will now begin at the source of trouble. Contractors are to be served with notice that they will be held strictly accountable for the dirt their wagons trail along the paved streets in their daily rounds. If necessary, a series of arrests will be made, as an object lesson.

Yesterday, the board instructed Deputy Chief Inspector Law to begin the notification of contractors that they are expected to obey the city ordinances. The ordinance on this line is explicit.

Ordinance No. 6082, Section 1197, declares: "It shall be unlawful for any person in charge of any wagon, cart or other vehicle, while the same is being drawn along, upon or across any public street, lane or alley of the city of Los Angeles, to permit any filth, dirt, garbage or rubbish to drop or fall from such wagon, cart or vehicle without immediately and permanently removing the same from the surface of such public street, lane or alley whereupon the same shall have fallen or dropped."

A violation of this ordinance is a misdemeanor, and is punishable by a fine of not more than $50, or imprisonment for not more than twenty-five days, or by both fine and imprisonment.

Scarcely a teamster in the city who is engaged in hauling earth from excavations obeys the city's law. In many cases there is a constant stream of earth dribbling down from the wagons from the time they leave the building site until they arrive at the dumping place. An inspection of portions of Hill street, yesterday, showed that the pavement, which was thoroughly cleaned the night before, was crusted within the early morning hours with a coating of earth, and later in the day this was ground up by the passage of many wheels until it became a fine dust, to rise in the air with each passing vehicle.

Members of the Board of Public Works are becoming more convinced each day that the only efficacious method of keeping the dust down in the business section will be the adoption of a frequent flushing of the full surface of the streets. They believe that by this method they may be enabled to do away entirely with the sweeping of these streets.

It was expected that before this time the machines for flushing with the use of compressed air would be tried out in the presence of the board, but delays in the shipments of parts of the machinery have prevented this. Charles A. Alexander will soon have three of these machines in readiness for the tests, and if they prove their claims it is probable they will be given a place on the paved streets of the downtown district, and they will be able to accomplish the flushing with about the same amount of water now used for street sprinkling.

PERMITS GRANTED.

FIRE BOARD'S GRIST.

The Fire Commission at its session yesterday forenoon, disposed of a large grist of routine business. It denied the application of Thomas W. Camp for a hay yard at No. 484 South Flower street. L. D. Hellman was granted a permit to install a gasoline engine and electric motor in his furniture factory at No. 117 North Avenue 18.

A. Sandos got a permit to establish a hay and feed yard at No. 3574 Moneta avenue. A permit for an electric motor was granted to the Crown Carriage Company at No. 717 San Pedro street. The Western Door and Sash Company gets a permit for an electric motor at No. 1469 Mission Road.

A distillate engine may now be operated by the Wilgus Manufacturing Company at No. 206 Boyd street, where there is a machine shop; and the Southern California Plating and Fixture Company, at No. 219 East Seventh street, gets an electric motor permit.

Change of Heart.

The Fire Commissioners experienced a change of heart and at yesterday's session granted to W. Kahle the permit he has long been seeking for the right to establish an electric motor in his little shop at No. 1704 East Sixteenth street. The application went through without a dissenting vote, and the little shop may again resume its business of turning out ornamental iron work. Kahle, who is a German who does not speak English, was the first settler in the block, and at his home opened a little shop for art iron work, and made a comfortable living out of it. Later on neighbors came in, and although he had been operating there for a long period they raised a howl over his motor. The man did not know that it was necessary to have the Fire Commission pass on his right to operate a motor, but when he found this was demanded he put in an application in due form, and against the protests of Commissioner Schwamm he was turned down. It practically meant the putting of the poor fellow out of business and shutting up the little shop he had established long ago. But Schwamm, who declared a grave injustice had been done Kahle, did not loose sight of the affair, and the action of the commission yesterday was doubtless a result of his activities.

Vacation Seekers.

Street Superintendent James Hanley and his youngest son have gone to the San Francisquito Cañon for a two weeks' outing. J. J. Backus, Chief Inspector of Buildings, is spending the week at Coronado and San Diego.

For Good of the Service.

Isaac Rosenheim, a hoseman in the fire department, was dropped from the rolls for the good of the service at yesterday's meeting of the Fire Commission. Rosenheim, in the short time he has been in the public service here has managed to bring discredit upon himself on various occasions. A short time ago he was before the commission for insubordination, and at that time one of the commissioners declared he was a San Francisco tough, such as the department would well be rid of. Yesterday Commissioner Anthony Schwamm declared: "This fellow is a thief. He was caught stealing a watch at a fire on Grand avenue. I believe we ought to let the public know about such occurrences and that this commission will not attempt to shield men when they are caught in wrongdoing. It is his misfortune that his training has been such as to lead him into such actions, but the thing for us to do is to fire him and any others of his kind that show themselves, and let the public know why it is done."

Don't Like the Work.

The Temple-street Improvement Association has filed with the Board of Public Works a protest against its accepting the work done on North Coronado street by R. H. McCray. The association claims that a large fill was made on this street, north of Old Temple Road, and that the earth was neither properly temped, rolled nor wet down. As a result they claim the sidewalks will be ruined with the coming of the wet weather. McCray declares that the center of the street is solid, having been filled long ago, and that he had to scale it off to bring it to grade; but that he did fill in the sidewalk sections, and that these he flooded for forty-eight hours before the sidewalks were laid. The subject has been referred to Deputy City Engineer Johnson.

Want Street Sweepings.

The Burch Fertilizer Company yesterday made application to the Board of Public Works for the use of the street sweepings now dumped in a hole on College street. The company wants the stuff dumped on the banks of this hole, where it will sort it, and deposit all that it does not use in the proper place.

Railway Too High.

Property owners in the southeast have petitioned the Board of Public Works to order the Pacific Electric Company to lower its tracks at Washington and Donabel streets. It is claimed that at this point the railway tracks are two feet above the street grade.

Firemen Appointed.

Charles Gross and E. A. Gripp were appointed as hosemen by the Fire Commission at yesterday's session. J. G. Coakley was dropped from the service as a lineman, the charges of insubordination against him having been sustained. The commission accepted the resignation of Hoseman William Nusser.

May Speak on the Streets.

A petition appeared at the adjourned session of the City Council Thursday, asking that one of the political parties have permission to hold political meetings on the streets. The Council decided that this privilege should be conferred on all political parties during the municipal campaign, and a resolution was adopted to the effect that there shall be no interference with the erection of speakers' stands.

Protest Against Street Work.

The City Council has received a protest from property owners on Pickett street against the acceptance of that street from the contractors, because of the poor quality of work on Pickett between First and Fourth streets. The Board of Public Works will struggle with the trouble.

Public Watering Troughs.

Permission has been granted to Frank Dorner to erect cement watering troughs for public use at Third and Main streets, and at First and San Pedro streets. O. M. Howard has been granted permission to erect a public watering trough on the street in front of No. 2118 Downey avenue. All of these troughs are to be constructed under the direction of the City Engineer.

Would Use Natural Soil.

Property owners on Hollenbeck avenue, between Lorena street and the east line of Young & Adams' Sunrise Heights, have petitioned for the privilege of grading this street by private contract, and using the natural soil with crude oil. A petition has been filed with the City Clerk for the improvement of First street, from Burts street to Rampart boulevard, by private contract.

Cost of Whitewash.

Bids have been received by the Board of Public Works for the whitewashing of the Third-street tunnel. The Southern California Spraying Company offers to do the work for $200, which provides for one coat each quarter, or it will apply the whitewash for $60 per coat. The bid of H. C. Wheat is for $125 for a single coat.

Forty-first Street Opening.

Yesterday the Board of Public Works received from the City Engineer a map of the assessment district for the opening and widening of Forty-first street from Central avenue to Hooper avenue. It also received the map for the assessment district for the opening of Forty-second street, from Central to Hooper, and one for the assessments to meet the expense of the proposed lighting of Ninth street from Main to Hill streets.

MUSIC

& Autopiano

will furnish music for every member of the household—and is the best PLAYER PIANO in the world. We have over 7,000 rolls of music in our Autopiano Library, and we furnish it absolutely free to our customers.

Your piano taken in exchange at full value.

BARTLETT MUSIC CO.

231-233-235 SOUTH **BROADWAY** OPP. CITY HALL

Clay Street Muddle.

After three years of effort, enterprising property owners on Clay street find they are still balked in their efforts to get that street improved between Second and Third streets. A report was sent by the City Engineer to the Board of Public Works yesterday, stating that there is still required the waiver of damages from six property owners. A delegation of property owners present yesterday asked for instructions as to how they might proceed to obtain the desired improvement without these waivers, but were given little comfort, and it is probable the whole project will be abandoned.

Services Acknowledged.

The Fire Commissioners yesterday received from the Manhattan Furniture Company a letter of thanks for the prompt services of the fire department at the recent fire at No. 758 New High street. The firm sent a check for $25, which the commission accepted with thanks and placed in the relief fund.

Electrical InstaHation.

The Fire Commission, at its session yesterday, decided to ask the City Council to adopt an ordinance making provisions for the installation of all electric wires in downtown buildings in conduits. This is advised as an extra precaution against fires, and is in line with the rules of the American Board of Fire Underwriters.

Fire Losses.

For the past two weeks there have been thirty-six fire alarms, ten of which were for grass fires. The total loss from fires is estimated at $6800.

Lowe's Troubles Again.

The application of the People's Gas and Coke Company for a permit to operate three steam boilers at its plant at No. 165 St. John street, was before the Fire Commission yesterday, and there also came to the commission the request of the City Council that it refrain from issuing permits to any gas-manufacturing company to operate within the territory now exempted by city ordinance from such concerns. Attorney Robert Todd appeared for the protestants, on St. John street, and Attorney Sweitzer appeared for the Lowe concern. The subject was held over.

City Hall Notes.

Oil Inspector Blackmar has recommended to the Board of Public Works the placing of a drain pipe at First street and Lake Shore avenue, so as to shut out the oil from the new storm drain. This will be done.

The Board of Public Works has ordered the sweeping of Carr street, from Main to Hill, twice a week.

The Civil Service Commission has engaged Prof. Karl Ross of the Turner Gymnasium as assistant to Capt. Kleiner for the physical examinations of candidates for places in the police and fire departments.

Because Charles Gross has had his teeth fixed up, he may now become a fireman. This is the decision of the Civil Service Commission, and he received his appointment on Thursday. Gross passed his examination on May 19, with a marking of 75.3 per cent., but his defective teeth stood in the way of appointment. On Thursday he sent a certificate from the dentist that his teeth had been properly cared for.

AT THE COURTHOUSE.

SON SUED BY HIS MOTHER.

SHE CLAIMS INGRATITUDE AND ATTEMPT TO DEFRAUD.

Mme. De Pennendreff Buys Ranch and Borrows Money from Estate of Her Son, Then a Minor—He Ejects Her, It Is Said, and Claims the Property.

Mme. I. de Kersauson de Pennendreff has instituted suit against her son, Robert de Kersauson, to have the court declare that she is the owner of a five-acre ranch, subject to a lien on the property established by a loan from the son's estate, made while he was a minor.

The mother claims that her son ejected her from the ranch, and that he is now trying to arrange matters so that she cannot reclaim the property.

The French woman purchased the five-acre place in the Rancho Antonio in 1893, and in April 1896, had made payments enough to receive a deed in her own name. The year following, wishing to make some improvement, she borrowed $750 from one Jacob Niethammer, and gave her note and a mortgage on the place. Later, Niethammer brought suit to foreclose, and under the foreclosure, got a Sheriff's deed to the ranch.

When the money lender appeared on the scene and demanded that madame surrender possession to him, she begged for time, and time was accorded to her. Then she wrote to one Mons. De Beauvoir, at Brest, France, who was guardian of an estate belonging to Robert de Kersauson. Inasmuch as Robert was almost of age, and was willing that a loan should be made to his mother, Mons. De Beauvoir, it is claimed, forwarded the money requested, as a loan from the son's estate, and the ranch was redeemed by the payment of Niethammer's claim and expenses.

The latter then stood ready to reconvey it to Mme. De Kersauson, but, in order to give her son some show for his money, it is alleged, it was agreed that title should be placed in him, he to hold the place in trust for his mother. That, apparently, ended the whole transaction, and Mme. Kersauson proceeded to improve the ranch, and expended about $2000 upon it, it is claimed.

In October of last year, the son appeared at the ranch, and is said to have told his mother to get out. When she demurred at being dispossessed, he is said to have ejected her forcibly from the premises, claiming that the ranch belonged him.

Mme. De Kersauson is getting well along in years, and since being dispossessed, says that she has been compelled to rely upon the charity of her friends for maintenance. She claims to have offered him the $927.90, which she borrowed from him on condition that he would convey the title back to her, but he refused.

In the meantime, Robert de Kersauson has married, and it is alleged that he has mortgaged the ranch to a man named A. Fischer, and conveyed the title to his wife, Louise de Kersauson, for the purpose of removing it out of reach of his mother.

FOR MEDICAL CARE.

SANATORIUM FOR MRS. CRESSEY.

By order of Judge Gibbs yesterday, and with consent of counsel, Mrs. Nellie E. Cressey is to be sent to some sanatorium, selected by Dr. Brainerd, the nerve and brain specialist.

Next Monday was the date set for a hearing in the matter of a petition for a guardian for Mrs. Cressey, which was asked for by her brother, H. M. Daniels.

ROMANCE RECALLED.

MRS. GALBRAITH IS RICH.

Chief of Detectives Bradish is retired from his position as guardian of Helen Cornelia Sherman-Galbraith and trustee of her estate, and now the young woman, who about a month ago married Joseph Galbraith, a Belasco matinée idol, will come into a fortune of about $80,000.

There was quite a little romance in connection with Miss Sherman's marriage to the leading man at Belasco's, for her guardian was desirous of her attaining her majority and taking possession of her inheritance before entering into matrimony. But she thought otherwise.

Mrs. Galbraith's mother and father died a number of years ago, and Capt. Bradish, who was a friend of her father's, was appointed her guardian and trustee. The estate has largely increased in value through the rapid rise in real estate values. The real estate was appraised and inventoried at only $19,278 in 1893, and the present valuation is nearly $80,000. The trustee has filed his final account and the order for distribution has been given.

SENTENCE AT SEVENTY.

OLD MAN'S HEINOUS CRIME.

John Bennett, who is 70 years old, was yesterday sentenced by Judge Smith, on his plea of "guilty," to fifteen years in State prison. Dressed nicely and presenting every appearance of respectability, the old man stood up and accepted the decree that probably meant death with perfect calmness, though there was nothing of bravado in his demeanor.

Bennett was convicted of debauching a young girl of 15 years. Quite recently the girl and her baby were at the Courthouse. Bennett is a married man, though he and his wife had separated. He worked in the car barn of a railroad company, and in the room he there occupied he used to be visited by Susanna Botillier, and a friendship began between the girl and the old man.

COURTHOUSE NOTES.

BREVITIES MISCELLANEOUS.

MINIMUM CHARGE. Gehard Siebel yesterday pleaded guilty to a charge of petit larceny before Judge Smith, and was sentenced to serve thirty days in the County Jail. Siebel stole some shoes and has already been confined in jail for ninety days.

PLAIN DESERTION. Juana Sesma was granted a divorce from John Sesma yesterday on the ground of desertion. The parties were married at Monrovia in December, 1899, and in May, 1900, the husband left his home.

WANT DAMAGES. J. H. Nonnemaker has begun suit against the Los Angeles Railway Company to recover $7650 damages for injuries alleged to have been received in a collision at the intersection of East Fourteenth street and the Long Beach line crossing. Plaintiff claims that he suffered several cuts on the face; that the nerves of the right arm have been affected, and that the arm probably will prove useless for the remainder of his life.

THE INFERIOR COURTS.

ANGRY WOMAN SLAPS A MAN.

PLUMBER SOSSMAN AND MRS. AZAROW HAVE A ROW.

Justice Chambers, After Listening to Testimony Against Man in Case, Finds Him Not Guilty—Proprietor Snee, of Golden West Hotel, Has Novel Beer-selling Scheme.

Mrs. Sarah Azarow slapped Louis Sossman, a plumber, several times in the face, and then had him arrested. She charged that he insulted her in a butcher shop, a few doors from her home, No. 661 Carillo street. Sossman was yesterday tried before Justice Chambers. In spite of an array of women brought by the prosecution as witnesses, Sossman was acquitted.

The case occupied the greater part of the afternoon session, and was pressed bitterly. One after another woman friends of Mrs. Azarow went on the stand, and told ugly stories about the plumber. They failed to make a case against him, however, and he went home triumphant.

The row began over a plumbing job which Mrs. Azarow wanted done at her home. Sossman offered to do the work for $150, but Mr. Azarow declared the price too steep, and went elsewhere to have the work done.

Sossman was angered, as he declared he was led to believe the job was his. He had it out with Mrs. Azarow, and got a severe face slapping for his pains, and landed into more trouble when the lady had him arrested.

Justice Chambers declared the case should not have been brought into court, and discharged the man.

As soon as he heard the justice pronounce him not guilty, Sossman was seized with a desire to make a speech. Bowing to the court, he began to explain his side of the case, tried to tell how he feels he has been abused, and declared the women have hounded him continually. Waving his arms excitedly, he began an argument, which was cut short by the bailiff, who took the man outside to cool off.

Snee and His Beer.

George B. Snee, proprietor of the Golden West Hotel, No. 416 South Main street, hit upon a novel plan by which he hoped to escape paying a liquor license. Snee rented his rooms at 50 cents a night, but made an extra charge of 25 cents, and gave the lodger a bottle of beer.

His scheme brought him plenty of custom, and as the number of bottles a lodger desired was regulated by the room rent charged, it was possible to consume quantities of liquor by paying higher prices for beds.

Gallons of beer was sold by Snee, and tales of midnight revels, in which guests of the hotel entertained female friends, began to make the Golden West notorious. Rowdies and toughs, who frequented the place, believed they had struck a bonanza.

Several nights ago Snee ran against a snag when he entertained two detectives. The lodging-house proprietor was smiling and bland when his guests asked for a room, and was willing to explain the novel beer puzzling scheme. The detectives bit and paid 75 cents for the room, and were given a bottle of beer. The following night two bottles were placed in the room and $1 charged. Snee's arrest followed.

Meek and penitent was the lodging-house man yesterday when he appeared before Justice Rose to plead. He was fined $75, which he paid.

Shooter Held to Answer.

James H. Flemming, a negro, charged with fatally shooting H. L. Dixon, another negro, on November 2, in the front yard of M. Fry's place of business at No. 739 Clanton street, was held to answer to the Superior Court yesterday by Justice Austin without bail. The case against Flemming seems clear.

The assault seems to have been unprovoked. Dixon and Flemming began an argument, which became somewhat heated. Dixon held in his hand a heavy cane when shot twice by Flemming, who had gone into the house for a pistol.

In the ante-mortem statement Dixon charged Flemming with having fired the shots, from which he died shortly after recognizing his assailant. Dixon, knowing he must die, declared the assault was unprovoked, and accused Flemming of murder.

The weapon with which Dixon was shot is an old army revolver of 44 caliber. The gun and the wicked-looking bullets were exhibited in court.

Hold-upper Held.

Fred Manly, a young man, said to have entered the hold-up business, was examined yesterday by Justice Rose, and bound over to the Superior Court with bail fixed at $1500. Manly tried his art on M. Dempsey. He struck Dempsey a vicious blow in the face, knocked him down, and robbed him of $60 and a watch.

GAS FOR FUEL.

The mornings and evenings are cool, a little gas heat will take off the chill.

The "Harry Gray" Shoes For Women

Patent Kid Blucher Lace Boots, with Fine Dull Kid Tops. Flexible walking soles with smartly trimmed edges. Made on a new "short forepart" model

Price $3.50

In no other line of shoes can you find this splendid value. "Harry Gray" shoemaking has no competition in the $3.50 class. All the character, style and durability of $5.00 shoes from our close margin standpoint.

Shoe Stores for All People

C. H. Baker

TWO STORES

451 SOUTH BROADWAY ~ 239 SOUTH SPRING STREET

HACKET-CARHART FINE CLOTHING

SOLD BY

MATHESON & BERNER

BROADWAY AND THIRD

The time to save money is when you are earning it. Prepare for a time when you cannot earn, by opening an account with this bank.

Four Per Cent Interest Paid on Term Deposits.

Open Tonight 6:30 to 8

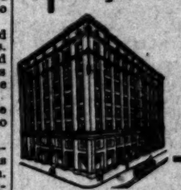

SECURITY Savings Bank

Largest Savings Bank in Southern California. Total Resources $16,000,000. Fourth and Spring Streets.

50 Years In Favor

A product that grows in favor, year after year, for over fifty years must possess unusual merit. That's the history of Ghirardelli's Ground Chocolate. Time after time, the capacity of the plant has been increased to keep pace with the growing demand, in spite of sharp competition and frequent imitations.

Try one can and you'll understand why. You'll appreciate the delicate flavor and satisfying goodness.

Ask your grocer for it.

Be sure that you get it.

Ghirardelli's Ground Chocolate

MALT MARROW

is the greatest health builder of the twentieth century. It fills the veins with rich red blood, builds up tissues, muscle and bone, and feeds the starved, tremulous and aching nerves. Physicians every where are constantly recommending it for their convalescing patients and also for weak women, growing children and the overworked business man who needs an invigorating and stimulating tonic. Malt Marrow is the extracted juices of the finest barley malt and hops and contains no deleterious chemicals. Doctors know this, hence their praising testimonials. We have issued a booklet, "Eminent Physicians of the West," in which the most famous physicians and surgeons of the West give their personal experiences with Malt Marrow as a health builder. A postal will bring it.

McAVOY MALT EXTRACT DEPT., CHICAGO.

H. A. Krulewich, Distributor, 325 W. [illegible]

Los Angeles, Phones—Home A5171.

REAL ESTATE RECORD.

REAT PROFIT FOR Y. M. C. A.

rs Two Hundred Thousand Dollars on Lot.

Hill-street Property at Treble Cost.

l Delaware Sells for Quarter Million.

Y.M.C.A. has sold its lot on st side of Hill street, just south , to a local syndicate for $200,- The association bought this lot y eighteen months ago for and thus clears up by the nice $200,000.

ot is 125x155 feet, with an al- the north, and another on the aking it exceedingly desirable. l was made by Mines & Farish E. Halsey. The price is about front foot.

e is a veritable boom all around ck between Hill and Olive and Sixth and Seventh. It was e other day that Mines & Fa- ociated with Robert Marsh & d the lot adjoining the above north, that is the southwest of Sixth and Hill streets, for

The details of that deal were n last Sunday's Times in full. particular lot was formerly as the First Congregational property and was sold by the to Judge Silent some years ago 000.

during the week the Baltl- erty was sold. This ree-story brick building on the corner of Seventh and Olive The price was $400,000. This r deal was made as reported Rowan & Co.

ime ago Mines & Farish sold ners, a lot 64x150 feet to an the south side of Sixth street, Central Park, between Hill and for $118,000. That also was re- at the time. There are negotia- ow pending for the resale of place, and the price at which erty is now offered is $150,000. ents report it to be impossible business of good prospective property in Los Angeles to e active demand existing.

LAND BUYS DELAWARE.

Garland, builder of the Gila railroad, a heavy investor in ales business property, and of the famous race horse , has just purchased for cash, the Hotel Delaware, Broadway, between Fifth streets. M. Friedman of is selling this property, purchased about two and ago for $120,000. The improved with a three- building, containing three de ground floor, and the used for hotel purposes. 60x165 feet.

r. Garland intends to do erty, he has not fully t it is quite likely that it within the next few modern office building. was made as a permanent

was made through the A. Rowan & Co., and & Co.

FOR CONSUMPTIVES.

ort of the Barlow Sanitarium of Its Pressing Needs.

annual report of the Barlow Sanitarium, Los Angeles, has been The report shows that seventy- ients, on the average, have ed during the past year. ents with several societies made to care for cases at The Hebrew Consumptive ety has built a cottage and two patients by paying $5 for each bed. The Shriners of ia are now building a simi- age and will control two beds. agement is anxious that dif- ciations and societies should the example and let the sana- shoulder the rest of the ex- Dr. Barlow wishes the city of ld might do the same. It ess than caring for these where else, besides giving chance to get well under na- are the most pressing the institution:

donation of any amount to- running expenses account. regular subscribers, that is, scribers, annual members, ife members.

eds to be endowed. Five dollars will endow a bed for or any one may keep a pa- a bed at the rate of $5 a

Nurses who will contribute ress to the institution by the longing to cottages, furnished or ular donors by month or

Rolls of cheese cloth, which e handkerchiefs by all pa- then burned. anned fruits, jellies or fresh

Donations of any necessary supplies, such as boxes of barrels of sugar or flour, of rice.

e of maintaining patients in ution is said to be less than the Country Hospital, where get anywhere near as good The price charged the pa- $5 for these. In this way- ts for them. In this way- tients that they are re- ity. The Associated Char- might well do some- this worthy institution.

Cured in 6 to 14 Days.

[illegible], guaranteed to cure any Blind, Bleeding or Protruding ls, or money refunded. 50

at Santa Barbara.

during week there will be Santa Barbara. The Pacific United States Navy will pass there.

a Cold in One Day

BROMO Quinine Tablets. money if it fails to cure. ine is on each box. 25c.

Your Sunday Dinner

for one course dinner 10c. Best ll at

H. P. Nelson Pianos

[illegible] 85 S. Spring; terms.

Dentist.

[illegible], Dentist. [illegible]ay, Thorpe Bldg.

Skin Cream

[illegible] Ballin skin cream and [illegible] powder. Only 25c.

[illegible] highballs in Cleveland.

BRILLIA

Never was [illegible] bravely honored Murphy, the fa the brilliant evening by his Jones.

The Van [illegible] a scene of glor their seats arou The ladies in th with snowy sh framed by the either side; the scintillating li rors reflecting faces at each t picture. More peeped furtively the scene, and too. Mr. Murp quarterback wh ever owned, and ball team, hono been cast reckle sweeter sight gr charming hostess evening.

Above stairs in and Mrs. Milo M were received, gr Cochet roses, an pearly white, we tic contrast agai the room and fu The dining tab one, spread with silken linen, and large mirror, w gorgeous Americ the table, around hair ferns and r tervals clusters roses were throw els beneath the from under the leaves were hand lights; over the as of myriad pr forth. Place card the things, hand-p Dresden figures and a dainty girl

After the sumpt was enjoyed in th Potted palms and chrysanthemums of the room. In

ARI

A UTUMN GREA

RIBBONS WON POULTRY

Phoenix Has No[t] hibits, With Man[y] The Races of [illegible] Crowds in Atte[n] Over the Southwe[st]

SPECIAL CORRESPON[D]

PHOENIX (Ari[z] vored by excep[t] weather the Arizo[na] is a success, to a [g] than was the first [day] ember. Thousand[s] in attendance from [the] west; trains arrive[d] point of scarcity [of] and the capabilities [of] housing strangers [and] attenuation.

The exhibits are [of] quantity and in p[ro] Particularly is this [an] exhibit, for which [no] to be added. The [re] ten times as many [as] filling two large bo[oths] by Henry Barree [of] has departed home [for] gagement at the S[an] fair, which opens t[o] many California exhi[bits] portant being by Ar[ch] Angeles, who has a [fine] exhibition, as well a[s] pigeons. He has pi[cked] of blue ribbons, as [well] C. Bemis of East O[range]

The mining exhibi[t] ores from every pa[rt] tory, and forms the l[ast] ing men. Great inte[rest] to the miners' drill which large prizes h[ave] bringing experts fro[m] of the Territory.

Within the woman[s] been placed all of th[e] tional exhibits, restr[icted] talent alone. Miss [Ida] Los Angeles is here, [and] tion, and is the gue[st] Foster, superintendent division. One very in[ter]est that devoted to t[he] aboriginal tribes. The ing adjoins, mainly f[or] facturers' exhibits, from Los Angeles.

The racing is of u[nu]sual this year. In the s[ix] horses with records o[f] The prize of the coll[ege] bon Boy, the great pa[cer] took without effort t[he] record of Arizona, be[at] Hazel Patch, 2:05 1-4, in 2:02 flat. Tomorro[w] in an attempt to br[eak] record, now held joint[ly] Star Pointer. There [is] that this will be done Is in magnificent con[di]tion weather is ideal. Thir[ty] races have been distri[b]uted out the week, as well [as] of smaller stakes and [the] ning, trotting and [pa]cing. Among the horsemen [are] with strings of horses [are] den of Santa Ana, C[ol]

REAL ESTATE RECORD.

GREAT PROFIT FOR Y. M. C. A.

Two Hundred Thousand Dollars on Lot.

Hill-street Property at Treble Cost.

Delcourt Sells for Quarter Million.

...CA has sold its lot on ... side of Hill street, just south ... a local syndicate for $200,000. ... syndicate bought this lot ... eighteen months ago for ... of this clears up by the ... profit.

... 33x142 feet, with an alley ... south, and another on the ... being exceedingly desirable. ... was made by Mines & Farish ... Baker. The price is about ... per foot.

... notable boom all around ... between Hill and Olive ... Third and Seventh. It was ... other day that Mines & Farish ... with Robert Marsh & ... to be adjoining the above ... sale, that is the southwest ... of Sixth and Hill streets, for ... The sequel of that deal were ... in Sunday's Times in full. ... parcel of lot was formerly ... of the First Congregational ... property and was sold by the ... Hope Street some years ago.

... during the week the Baltimore ... property was sold. This ... a three-story brick building on the ... corner of Seventh and Olive ... The price was $400,000. This ... sale was made as reported ... Baker & Co.

... Mines & Farish sold ... a lot 66x150 feet to an ... on the south side of Sixth street, ... Park, between Hill and ... Olive. That also was re-... in June. There are negotia-... pending for the resale of ... and the price at which ... property is now offered is $150,000. ... expect it to be impossible ... a good prospective ... property in Los Angeles to ... the demand existing.

SELLS DELAWARE.

... Gilbert, builder of the Gilbert ... and a heavy investor in ... business property, and ... famous race horses, ... has just purchased for ... the Hotel Delaware, ... Olive, between Fifth ... and Sixth. Friedman of ... is selling this property, ... closed about two and ... ago for $120,000. The ... covered with a three-... building containing three ... ground floor, and the ... for hotel purposes. ... 80x165 feet.

... Garland intends to do ... he has not fully ... it is quite likely that ... within the next few ... modern office building. ... be made as a permanent ...

... made through the ... L. Bowan & Co., and ... & Co.

FOR CONSUMPTIVES.

... of the Barlow Sanatorium ... of Its Pressing Needs.

... annual report of the Barlow, Los Angeles, has been ... report shows that seventy-... on the average, have ... during the past year. ... several societies made to care for cases at ... The Hebrew Consumptive ... has built a cottage and ... patients by paying $5 ... bed. The Shriners of ... are now building a simi-... and will control two beds. ... is anxious that different ... and societies should ... and let the sanatorium ... the rest of the expense. ... wishes the city of ... might do the same. It ... more than caring for these ... alone, besides giving ... to get well under na-...

... the most pressing ... is:

... of any amount to-... expense account. ... subscribers, that is, ... annual members, ... to be endowed. Five ... will endow a bed for ... one may keep a pa-... at the rate of $5 a ... who will contribute ... the institution by the ... stamps, furnished or ... Others by month or ... of cheese cloth, which ... needs by all pa-... fruits, jellies or fresh ... of any necessary ... such as boxes of ... or flour. ... entertaining patients in ... is said to be less than ... Hospital, where ... are near as good ... charged the pa-... is about half the ... In this way, ... is so fleeting on the ... that they are re-... The Associated Char-... might well do some-... worthy institution.

Coughs in 5 to 14 Days.

... Cascarets to cure any ... or Protruding ... or money refunded. 50 ...

... Barbara. ... there will be ... The Pacific ... Mary will pass ...

Cold in One Day

... Bromo Quinine Tablets. ... fails to cure. ... on each box. 25c. ...

Chicken Dinner

... dinner 50c. Best ...

Sold on Pianos

... Pianos; terms ...

Dentist.

... Dentist. ... Crown and ... Only $5c. ... in Cleveland ...

...or, year after year, ...esses unusual merits ...hirardelli's Ground ...me, the capacity of ...d to keep pace with ...pite of sharp com-...tions.

...understand why ...ate flavor and satis-...

...for it. ...u get it.

...lelli's ...hocolat...

...OW ...th century. ...s up tissue.

...or, 325 W. ... A8171, Sunset ...

BRILLIANT DINNER-DANCE FOR A NOTED ATHLETE.

CHESTER MURPHY, well-known college athlete, and his cousin, Miss Nina Jones, who entertained with a brilliant dinner last evening in his honor.

Never was Roman hero of old more bravely honored than was Chester Murphy, the famous college athlete, at the brilliant dinner-dance given last evening by his cousin, pretty Miss Nina Jones.

The Van Nuys dining-room was a scene of glory when the guests took their seats around the gorgeous board. The ladies in their shining raiment and with snowy shoulders bared, sweetly framed by the black-coated men on either side; the nodding flowers, the scintillating lights; the swinging mirrors reflecting a hundred bright dream faces at each turn, made a beautiful picture. More than one hotel guest peeped furtively around the door at the scene, and caught his breath at it, too. Mr. Murphy was the greatest quarterback which Stanford University ever owned, and as captain of the football team, honors and plaudits have been cast recklessly at him, but never sweeter sight greeted his eyes, nor more charming hostess pleased him than last evening.

Above stairs in the apartments of Mr. and Mrs. Milo M. Potter, where guests were received, great clusters of Maman Cochet roses, and others shading into pearly white, were arranged with artistic contrast against the blue tones of the room and furniture.

The dining table was a large round one, spread with cloth of exquisite silken linen, and in the center, on a large mirror, was a vase filled with gorgeous American Beauty roses. Over the table, around, were strewn maiden-hair ferns and rose petals and at intervals clusters of the long-stemmed roses were thrown. Hidden like jewels beneath the petals, and shining from under the cool green of the leaves were hundreds of tiny electric lights; over the table, casting a glow as of myriad precious gems, peeping forth. Place cards were exquisite little things, hand-painted, adorned with Dresden figures, a man for the men, and a dainty girl figure for the women.

After the sumptuous menu, a dance was enjoyed in the charming ballroom. Potted palms and ferns and nodding chrysanthemums heightened the beauty of the room. In the center the huge pillar was wound lightly with asparagus ferns, and beneath the soft greenery sparkled many tiny incandescents. Here Arend's Orchestra discoursed sweet music, while the young people tripped a merry measure.

Besides the honored guest and Miss Jones, those who enjoyed the merry party included: Mr. and Mrs. Milo M. Potter, Lieut. and Mrs. Randolph Miner, Mr. and Mrs. Charles Perkins, Misses Helen Chaffee, Gwendolyn Laughlin, Annis Van Nuys, Lois Allen, Louise Burke, Adelaide Brown, Erroll Brown, Elisabeth Rutherford, and Messrs. Harry Kay, Will Reed, Walter Clarke, Carlton Burke, Harold Cooke, Clarence Day, Alfred Wilcox and Robert Ross.

The fair hostess was charmingly arrayed in a Frenchy creation of pink crepe de chine, made with chiffon and velvet trimmings. Her mother, Mrs. Potter, who assisted, wore white chiffon, with trimmings of Cluny lace, and a pearl tiara shone in her dark tresses.

ARIZONA.

AUTUMN FAIR GREAT SUCCESS.

RIBBONS WON BY ANGELENO POULTRY FANCIER.

Phoenix Has Notable Lot of Exhibits, With Many From California. The Races of Great Interest. Crowds in Attendance from All Over the Southwest.

[SPECIAL CORRESPONDENCE OF THE TIMES.]

PHOENIX (Ariz.) Nov. 15.—Favored by exceptionally beautiful weather the Arizona Territorial Fair is a success, to a greater extent even than was the first fair, held last December. Thousands of visitors are in attendance from all over the Southwest; trains arrive loaded to the point of scarcity of standing room and the capabilities of the town for housing strangers are stretched to attenuation.

The exhibits are notable, both in quantity and in point of excellence. Particularly is this true of the stock exhibit, for which over 100 stalls had to be added. The poultry show has ten times as many birds as last year, filling two large houses. It was judged by Henry Barree of San José, who has departed home already for an engagement at the San José poultry fair, which opens today. There were many California exhibits, the most important being by Arthur Letts of Los Angeles, who has about 100 birds on exhibition, as well as a few score of pigeons. He has picked up a number of blue ribbons, as also has Mrs. C. C. Bemis of East Oakland.

The mining exhibit is filled with ores from every part of the Territory, and forms the lodestone for mining men. Great interest attaches also to the miners' drilling contest, for which large prizes have been offered, bringing experts from the chief camps of the Territory.

Within the woman's building has been placed all of the art and educational exhibits, restricted to Arizona talent alone. Miss M. E. Abbott of Los Angeles is here, judge of this section, and is the guest of Mrs. W. C. Foster, superintendent of the woman's division. One very interesting section is that devoted to the work of the aboriginal tribes. The industrial building adjoins, mainly filled with manufacturers' exhibits, many of them from Los Angeles.

The racing is of unusual excellence this year. In the stalls are fifteen horses with records of 2:10 or better. The prize of the collection is Audubon Boy, the great pacer. Monday he took without effort the track pacing record of Arizona, heretofore held by Hazel Patch, 2:05 1-4, doing the mile in 2:02 flat. Tomorrow he will start in an attempt to break the world's record, now held jointly by him and Star Pointer. There is a possibility that this will be done, for the track is in magnificent condition and the weather is ideal. Thirteen $1000 stake races have been distributed throughout the week, as well as a number of smaller stakes and purses for running, trotting and pacing races. Among the horsemen in attendance with strings of horses are E. L. Madden of Santa Ana, Cal.; C. L. De Ryder of Pleasanton, Cal., and Steward & Stock of Los Angeles.

NOTES OF PHOENIX.

A number of Territorial assemblies are being held in Phoenix during fair week. The most important is that of the Territorial Teachers' Association, about 300 strong. The chief speaker of the week is Prof. C. C. Van Liew, president of the Chico, Cal., Normal School.

Today and tomorrow will be held the convention of the Arizona Miners' Association. Today will be held also the second annual meeting of the Territorial Firemen's Association. There will be hose racing and practical exhibitions by the Phoenix department and visiting teams, as well as a convention for the discussion of subjects affecting the good of the service. From Tuesday until Friday the various grand lodges of the Masonic orders within Arizona hold their annual sessions.

Friday the bankers of Arizona will have a meeting. Visiting members of the Arizona Bankers' Association will be the guests of their brethren of Phoenix and will be entertained at a banquet.

Tonight will meet the Arizona Folk Lore Society. The main speaker will be Prof. P. E. Goddard of the Department of Anthropology of the University of California.

Yesterday was held a session of the Supreme Court of Arizona. The main case of the term, affecting a claim of $250,000 made by L. Zeckendorf against Leo Goldschmidt for a share in the price paid for the Imperial mines of Yuma county, had to be put off owing to the absence of Attorney Frank J. Heney, who was too busily engaged in hunting down graft in San Francisco to be able to come to Arizona.

ENDS STENSLAND ESTATE.

Receiver Is Ordered to Turn Over Assets to Bank and Make His Final Report.

[BY THE ASSOCIATED PRESS—A. M.]

CHICAGO, Nov. 16.—Referee in Bankruptcy Frank L. Wean yesterday ordered W. C. Niblack, receiver of Paul O. Stensland's personal estate, to turn over his holdings to John C. Fether, receiver of the Milwaukee-avenue State Bank, and to make a final report within five days. The action was taken immediately after the creditors of the estate had selected Fether by a practically unanimous vote. Following his election to the trusteeship Fether filed a bond for $50,000 signed by the Illinois Surety Company, and stated that he expects to announce soon a final dividend of at least 10 per cent. to the depositors of the bank, and wind up the receivership by the first of next year.

Add Dr. Graves' Tooth Powder.

to your toilet necessities if you want the best results. It removes discolorations and tartar. An antiseptic—a purifier—a cleanser. Ask your dentist. Ask him why.

In handy metal cans or bottles, 25c.

Dr. Graves' Tooth Powder Co.

You Can Make $3 for $1 in Athens

ON THE HILL

Athens Is Not a Century Plant

It is like a choice hot house flower that has been well nurtured and carefully cultured. It is not a slow century plant growth, neither is it a mushroom growth, but it is a tract that has been forced rapidly to its present status of supremacy in the hotbed of subdivisions.

Athens-on-the-Hill is unlike other real estate blossoms. It has a shape, style and color of its own—unlike any other—surprisingly more charming in prospective and in detail.

Athens-on-theHill was planned and laid out by men of great wealth, business integrity and penetrating foresight. They knew the possibilities of this advantageous location, close to Los Angeles, and at a desirable elevation.

Athens is unique in its plan, in its broad streets, its beautiful parks, and its exceptionally large lots.

New Huntington Car Line with Flyer Service

The Huntington officials expect to have the new car line completed by January 1st. This will run directly through Athens, and will supply flyer service. This line is a new, direct line to the beach.

There are already two car lines running through Athens, the Redondo and the San Pedro electric lines. 18-minutes' running time is assured from the new electric station at Athens to the Pacific Electric Building. This new road will be the best equipped in the Southwest.

Buy Large Lots at the Price of Small Ones

The Advance in Prices Will Be a Stiff One

Athens on the Hill has broad streets and large lots. When we quote the price of a lot do not compare it with prices in other tracts, because our lots are two and three times as large.

Prices range from $400 up. There are very choice lots to be had at $700 to $900; magnificent outlook and splendid location. From Athens you can see the San Pedro harbor, Santa Monica Bay, Sierra Madre Mountains, San Jacinto Mountains back of Pomona, and the tall buildings of Los Angeles. The view is unsurpassed, it is unequalled. Read carefully the following reasons,

Buy Now and Make Big Profits

Why Athens on the Hill is Growing

Athens has reached the turning point; more than half of the lots have been sold. The reason for its rapid progress can be fully understood when the following points of advantage are carefully considered.

Athens is frostless—the most delicate vegetables and flowers are never harmed.
Just far enough from the ocean to get its cooling influences in summer and its warmth in winter.
Highest ground between Los Angeles and the ocean, directly in the line of growth of the Greater City.
Pure artesian water piped to every lot.
Location straight south of the city on a magnificent elevated plateau.
Reached now by two lines of electric road—Redondo and San Pedro lines.
Athens is bounded by Vermont avenue on the west and extends across Moneta and Main street on the east.
Athens is Grecian, modern colonial and Spanish colonial in conception and design; affording an infinite variety of beautiful plans for homes.
There will be beautiful parks comprising over 11 acres, scattered through the tract.
All business will be restricted to a central location.
Only Caucasians can own property in Athens.
Boulevards are all very wide and no sidewalks are less than five feet.
The building restrictions exclude all shacks—$1500 is the lowest, and remember that Athens building restrictions are rigidly enforced. No temporary structures permitted.
Many home-seekers are planning to build $3000 to $20,000 homes.
Athens will be the home of culture, refinement and wealth.
Athens is backed by prominent Los Angeles men of known integrity and high financial standing.
Everything that is promised will be done.
The present improvements prove the future of the beautiful white city.

Athens has reached a point where the lots are worth more than we are asking, and the prices will be advanced in proportion to the increase in value. Some re-sales at higher prices have already been reported.

GET FREE TICKETS

Daniel Stone	Strong & Dickinson	J. W. Vaughn & Co.	Howard Park Co.
114-116 Hennе Bldg. 122 W. Third St. Main 5008. A8171	N. W. Cor. Second and Broadway Main 1273. Ex. 998	308-309 Grosse Bldg. S.E. Cor. Sixth and Spring. Main 510. A1721	Owners, 604-614 Frost Bldg., Cor. 2d and Bdwy. Broadway 4566; A7907

Ask the Conductor to Stop at HIDALGO AVENUE, ALHAMBRA

Great Sale of Lots Sunday

Alhambra Park Tract

Buy a Lot on Hidalgo Avenue

The Finest Boulevard in Alhambra

$50.00 Cash **$350 and Up** $10.00 a Month

Come with the crowds. Bring your friends. Free Ride.
You will DOUBLE YOUR MONEY on any one of these lots.

Free Tickets Today

T. Wiesendanger, Room 312

207 South Broadway

Southwestern Packing Co. **Meats**
Officially Inspected
Sanitary, Healthful, Germproof
Both Phones 1353

Manhattan Is Going To YIELD MILLIONS
Will You Share Them?
Our booklet tells you how. Call or send for it today. It is Free.
J. W. MUSSELMAN 218 Mason Bldg.

Newest Autumn Tailored Suits and Latest Auto Long Coats
Quality Highest. Prices the Lowest
THE PARIS CLOAK & SUIT HOUSE
252 South Broadway

FURNITURE
Our motto: The best goods for the least money. Watch for our special ads. Wednesdays and Sundays.
R. W. PIERCE FURNTURE CO.
203-205-207 North Spring St.

Delicious Wines & Liquors
Absolutely pure and immensely healthful. Reisling and Claret 75c a gallon. 8-year-old Port and Sherry $1 a gallon.
German American Wine Co.
316 West 5th St. Just off Broadway
Telephone 23: Home 438 Main

The Handsomest Clothing Store in Town.
SCOTT BROS.
425-427 South Spring Street

THE TIMES-MIRROR COMPANY

OTIS....President and General Manager.
HARRY CHANDLER.....Vice-President and Assistant General Manager.
MARIAN OTIS-CHANDLER..Secretary. ALBERT McFARLAND..Treasurer.
PUBLISHERS OF

Los Angeles Daily Times

Daily, Weekly, Sunday, and Weekly Magazine. Vol. 59, No. 165. Founded Dec. 4, 1881. Twenty-fifth Year.
EVERY MORNING IN THE YEAR.

NEWS SERVICE:—Full reports of the Associated Press, covering the globe; from 5000 to 20,000 words transmitted daily over more than 50,000 miles of leased wire.
TERMS:—Daily and Sunday, including Magazine Section 75 cents a month, or $9.00 a year; Daily, without Sunday, $7.50 a year; Sunday, $2.50; Magazine only, $2.50; Weekly, $1.50.
TELEPHONES:—Counting-room, Subscription Department, Editorial Rooms, City Editor and Local News Rooms, Sunset Press 1; Home 208. Ask for THE TIMES.
AGENTS:—Eastern Agents: Williams & Lawrence, Tribune Building, New York; 1224 Marquette Building, Chicago; Washington Bureau, 46 Post Building, telephone 1247 Main, where the latest copies of The Times may be consulted. San Francisco office, Midway Building, 711 Market street, between Third and Fourth.—J. E. Libbey, Representative.
SWORN CIRCULATION:—Daily net average for 1894, 18,991; for 1897, 19,258; for 1898, 24,121; for 1899, 25,731; for 1900, 26,738; for 1901, 28,445; for 1902, 30,930; for 1903, 30,346; for 1904, 37,703 copies; for 1905, 43,150. Sworn daily average for every day of the first six months of 1906, 51,894 copies; Sunday average for same period, 71,530 copies.

Yesterday's Regular Edition 44,280

THE TIMES has a larger regular bona-fide circulation than any local rival. It circulates widely among the intelligent, industrious, substantial, forehanded classes. The greatest volume of business advertising, the finest display, the best classifications, the largest results to advertisers.

Offices: Times Building, First and Broadway.

Entered at the Los Angeles Postoffice for transmission as mail matter of the second class.

PART II: EDITORIAL, LOCAL AND BUSINESS SECTION

FOR MAYOR,
DR. WALTER LINDLEY.
Independent Republican Nominee.

Pen Points

The way of the grafter is toward the penitentiary.

Mr. Harper has hopes. All he needs now is votes.

When Schmitz left home the detectives got busy.

Mayor Schmitz will be welcomed home by the Sheriff and at least five indictments.

Southern California stands ready to swap a little of its sunshine for a little of that surplus Seattle rain.

Just to show that she still sticks to her old established custom, Spain announces another crisis in her cabinet.

The Democratic party of Los Angeles refuses to arbitrate. That proves it's the Democratic party, all right.

Ruef's demand for a trial is somewhat amusing in the face of the fact that he couldn't escape one if he wanted to.

We fail to see how it helps Abe Ruef that John D. Rockefeller has also been indicted. Abe's idea of humor has a ghastly tinge.

Ruef and Schmitz evidently held up the French restaurants almost as mercilessly as the restaurants held up their patrons.

With Uncle Sam prohibiting revolutions both before and after elections, what glory is there now in being a Cuban patriot?

The President received the heads of the canal departments at Panama yesterday, but it is not stated that he cut any of them off.

We regret to note that things have come to pass in Texas politics where a gambler is no longer willing to trust a saloonkeeper.

In view of what is liable to happen now, Mayor Schmitz is doubtless to be congratulated on having timed his tour of Europe so fortunately.

Owing to his impudent denials of the truth of the report that he is dead, Gen. Castro will now find himself more disliked in Europe than ever.

Perhaps Gov. Magoon might consent to another Cuban revolution if the combatants would positively guarantee that somebody would be shot.

If Mr. Buchanan is really in earnest about finding out who it was that handed ex-President Palma "the bunk," why doesn't he ask Palma?

A number of Chicago musicians have formed organizations to furnish music for weddings. They will probably be known as the bands of marriage.

It will be quite impossible to put Mr. Rockefeller in jail. As a last resort he can go to Nicaragua—which country he owns—and refuse to have himself extradited.

A lecturer before the American Humane Society yesterday spoke on "The Cost of a Skin." But, strange to say, he made no reference to stock brokers or mining promoters.

The latest advance in the price of lumber will not affect politics. No new platforms will be needed until next year, when the same old planks can be used, anyway.

Among other crimes, Schmitz and Ruef are charged with extorting money from the Poodle Dog. And the Poodle Dog got its money from the fairies. So there you are.

The secretary of the California Railway Commission is reported as busily engaged writing plays. But doubtless he spends a portion of his leisure time attending to the duties of his office.

It must be confessed that the public finds itself somewhat taken back by the announcement of Tom Platt's resignation from the Senate, following as it does so closely upon his resignation from his wife.

The President has sent a representative to Cuba to find a man who has been lying about something. Unless Cuba is different from every other country there should be no trouble in making the mission a success.

Fears are expressed that the "negro party" will triumph in the Cuban elections. But no fears are expressed that the negro party will triumph in the Mississippi elections, for instance, although the negroes outnumber the white men there almost ten to one.

A dispatch from the floor of the convention of the American Federation of Labor at Minneapolis states that "Sam Gompers is angry because the President sent Secretary Root into the New York campaign to attack Mr. Hearst." That man Roosevelt will get the country into trouble yet, if something isn't done to head him off.

KEEP YOUR EYE ON THE PAY ROLL.

It is needless to speak to wage-earners, whether mechanics or plain laborers, about the conditions prevailing in Los Angeles at the present time. You know them better than any one can tell you of them, and you know them better by contrast with the conditions that we suffered under, ten to fifteen years ago, when business was not so brisk and wages were not so good as they are today. You know there is work for every industrious, willing and capable man, no matter what his trade may be or what kind of unskilled labor he may choose to seek employment in. You know that you have never in all your lives before received as high wages as you are being paid here today. You know that your lot is far happier, everything considered, than that of your fellow-workmen in any other country on earth, and, indeed, than that of the working people and mechanics of any other city even in America. We know that thousands of you have a clear, intelligent view as to why these conditions prevail here. It is above all things because of the industrial peace that prevails, the absence of unnecessary contention between capital and labor, the continual hum of busy industry every working day in the year, and your wages, like the salaries of those performing clerical work, as prompt to reach your pockets as the clock is to strike the noon hour for dinner.

The continuance of these conditions is the paramount consideration for you. This is something you should not let your mind wander away from, nor your eye lose sight of for one single moment. It should be the uppermost thought in your minds on election day when you come to cast your ballots for the various city offices.

We have always felt the utmost confidence in the good judgment, patriotic impulses and love of fair play existing among our working people as a mass. In no election ever held in this city has this confidence been subjected to the slightest disappointment. We believe it will be so in the coming election. The siren voice of the disturber will fall upon deaf ears in the case of nearly all of our industrious, peace-loving working people. Thousands of you have your own homes, either paid for or in process of being freed from debt. Your families are enjoying bountifully all the blessings of a well-stocked larder, a well-supplied wardrobe and all the other enjoyments of life. Your children are acquiring a good education at the public schools. You yourselves are in so many instances taxpayers and your interest is just as great in the honest and efficient administration of municipal affairs as that of any man in the city. Indeed, your interests are greater than those of others. The banker, the big manufacturer, the merchant or the capitalist can forego without suffering any personal inconvenience the profits of his business or large interest on his capital. It is different from you. Your homes are at stake; the happiness and well-being of your wives and children are at stake; the interruption of our industrial affairs would fall immediately and heavily upon you. Your country has endowed you with a privilege which is inalienably yours and which no man nor organization should be permitted to wrest from your hands.

Now the most important office to be filled by the coming election is that of Mayor. It is a purely administrative office and requires above all things a man of clear business views, of experience in business affairs and with a capability developed from practice of executing things promptly and judiciously. You have at least three gentlemen among whom to choose, any one of whom bears an excellent reputation in this community, and any one of whom would probably make at least an acceptable head of the city government. But you have one man of most distinguished qualifications to fill this office. He is a man who has grown up here in Los Angeles and has helped to develop the city far above the average among us. Without detracting a particle from the reputation of any of the other candidates, it can be said without hesitation that of them all Dr. Walter Lindley is the man of affairs. While the others have displayed great qualities, one in his own chosen profession, the other in his business life, Dr. Lindley has been a man of the broadest kind of experience. The experience of his competitors is comparatively narrow; one, that of a lawyer in the most restricted kind of practice, the other of a merchant in a concern of considerable volume, but there again is the narrowness of the experience. Lindley has touched our industrial life at all its points. He was one of the first among us to foresee the coming greatness of Los Angeles, and away back years ago when the boom had not been dreamed of, Lindley was a builder of houses. He has been a builder in all these years that he has been here. His efforts in the development of the city in this respect have averaged at least one house for every year that he has lived in Los Angeles. Some years he has built none, in the dull times, and other years his money has gone into the erection of many houses. The vast army of wage-earners engaged at the present time in the building trades have had in their hands many dollars coming from the hand of Dr. Walter Lindley. His money has gone to pay you good wages for your work year in and year out for many years past. It has gone to support in comfort your families, to give your children a higher education than would have been possible without this expenditure of his money and that of others. He is still one of the active business men of the city. He has organized and set in motion a great hospital, where many young women from the same spheres of life as all of us wage-earners find remunerative employment and occupation at a most noble calling.

We know that these enterprises undertaken by Dr. Lindley, financed by his own capital and that of his friends, are things which will not be forgotten by the mechanics and workingmen of Los Angeles when they come to deposit their ballots. There is nothing narrow, nothing shallow about the man. He is broad-minded; tolerant of every man's views, always desirous to help his fellow-men. He is not a talker nor a boaster in any way. There is not a citizen of Los Angeles who has given more of his time and attention and energy to enterprises calculated first of all to be a benefit to humanity than Dr. Walter Lindley. His hospital has cared for numerous of your fellow-workingmen in times of sickness and when suffering from accident. He has furthered the supporting of orphan asylums and places of refuge for the unfortunate. He has established sanitary camps in the high mountain regions to which those threatened with the great white plague may go and among the pine trees in the pure mountain air find renewed vigor and restoration to health.

Of course, the voice of the detractor may whisper that Dr. Lindley has had his eye to business in all these enterprises. Whatever truth or however little truth there may be in such an insinuation, there were other avenues open for Dr. Lindley to spend his energies in, but he chose those that, even although they may be business enterprises, are still inseparably connected with philanthropy. The man who builds a house at least gives honest workingmen an opportunity of earning a living. The man who establishes a hospital is providing for the care and comfort and consolation of those that are suffering. The man who helps to establish an orphan asylum is making provision for the desolate children when the head of the family by accident or otherwise is taken away. He who opens a sanitarium in the healthful air of the high mountain regions is giving those threatened with premature death an opportunity of restoring their health and of prolonging their days. As we say, inseparably there is an element of philanthropy connected with all these enterprises of Dr. Walter Lindley.

He is business to the very tips of his fingers. His mind is of the most highly executive order. He has never failed in any undertaking that he has put his hand to. As Mayor he will bring all these high qualifications, that exactly fit him for the office, to bear upon all our municipal affairs and his administration will be a direct and great benefit to us all.

THE RIGHT HAND.

TWO STRONG CANDIDATES.

Niles Pease, candidate of the Non-Partisans for Councilman from the Fourth Ward, is so well known to the voters of Los Angeles that the mere mention of his name as a candidate is equivalent to an indorsement of his nomination. In the truest and best sense of the term he is a non-partisan, for he advocates and believes in the support of the most fit men for local offices, quite irrespective of partisan bias. There is little doubt that Mr. Pease will be elected to represent the Fourth Ward in the next Council, in which he will do valiant service for Owens River.

In the Fifth Ward, the Non-Partisan and Republican candidate for Councilman is A. J. Wallace, a citizen who is well and favorably known in this community. He is a successful man of affairs as well as of strong character. The large and important interests of the Fifth Ward demand a man of this stamp to represent them in the City Legislature. The election of Mr. Wallace is certain and it will be a good thing for the whole city. Mr. Wallace is a stanch friend of the Owens River enterprise.

INDICTED, NOT CONVICTED.

It is a source of genuine satisfaction to learn that the grand jury in San Francisco has indicted Abe Ruef and Eugene Schmitz on five counts each, for extortion. This is a distinct step forward in the task of probing the many charges against Ruef and Schmitz and their alleged accessories. Every decent man desires that the prosecution shall go on until the truth or falsity of these charges shall have been definitely determined. While there is a general belief that the half has not been told concerning the corrupt régime of Ruef and Schmitz, it is one thing to make charges of criminal action, and quite another thing to prove the truth of such charges.

The indictments contain plain and specific charges of extortion (or blackmail,) the victims of which are alleged to be keepers of restaurants where liquors were sold. In order to secure conviction these charges will have to be proven before a regularly impaneled jury. Assistant District Attorney Heney alleges that he has proof sufficient to convict, and that he will produce it at a suitable time. Of course there will be a bitter fight. Abe Ruef is a cunning lawyer, and he is not likely to lose any "points" in getting himself and Schmitz out of the clutches of the law, or delaying the infliction of punishment, in case of conviction.

Ruef professes to be anxious to go to trial immediately on the indictments. When asked for a statement he replied evasively, and with a rather obvious attempt at nonchalance, that "John D. Rockefeller was indicted yesterday, and I am indicted today. The matter is too absurd to be worth a statement from me." Some persons will be puzzled to decide whether Rockefeller or Ruef is honored in the association of their names, but in neither case are the indictments a laughing matter—a fact which will probably be disclosed more fully later on.

These indictments are not the only ones to be brought against the Ruef-Schmitz gangsters, if reports be true. It has been stated upon seemingly good authority that they have been guilty of offenses of far greater magnitude than the extortion of "blood-money" from the keepers of French restaurants, and that Mr. Heney is in possession of evidence which will convict them of these more serious crimes. However this may be, the indictment of Ruef and Schmitz is an excellent beginning, and the sooner they can be brought to trial the better it will be.

A permanent injunction was granted in Judge Seawell's court yesterday morning, restraining Ruef from further interference with the office of District Attorney. This will prevent Ruef's attempting to exercise the powers of that office, and will greatly strengthen the prosecution. Ruef's plan to seize the District Attorney's office, and so get possession of the evidence against himself, appears to have been completely frustrated. He will not be allowed to act as his own prosecutor.

THE INNOCENT BYSTANDER.

The Mother.

A book unheeded in her lap, she sits,
with dreaming eyes
And looks from out the window at the
distant hills that rise—
Yet soon she crosses all the hills and
finds a pathway straight
To where the children clamber on the
fence beside the gate,
To where the children hail her with
their shouts of wondrous glee.
Yet still the book, unheeded, lies half
open on her knee.

And far from out the window bends
the sky in hazy blue,
And she fares forth upon a road that
leads the meadows through,
That hurries down the city streets until she finds a door
Which opens to her gentle knock; and
then, as oft of yore,
She hears the laughter of her boy, she
sorrows when he grieves.
Yet still the book is lying with her
hand between the leaves.

And now she goes another way, where
mountains touch the sky;
She threads the forest fastnesses until
she draws anigh
The little cottage where her girl has
helped to make a home,
Where in the distance on the sea are
gleams of upflung foam;
And for a while they speak of all the
joys that used to be—
Yet still the book, unheeded, lies half
open on her knee.

An so she fares till sunset, she goes
far and far away,
But always finds her haven at the ending of the day
And takes her book and idly at the
opened pages peers
With eyes that have the softness that
is caused by unshed tears.
And sometimes she will murmur low,
and sometimes she will smile,
For out and over all the land her heart
has been the while.

For the Sake of Company.

"How is this, Jones? I hear that you have rented a haunted house, one that has been deserted and shunned for twenty years," says the friend.

"It is a fact," Jones replies. "You see, we have to live in the suburbs, and my wife is always complaining of the lonesomeness of the places. Now we'll always have company."

Forcordained.

"Yes, dear," says the beauteous young widow, after the helpless-appearing young man has proposed and has been accepted. "Yes, dear, from the very first time I saw you I just knew that we were made for each other, and that fate had destined us to marry. Did not you have some such presentiment?"

"Something like that," agrees the mere man. "It wasn't a day after you had come here that four of my best friends at the club told me they'd bet ten to one you landed me before the year was out."

WILBUR NESBIT.

[Copyright, 1906, by W. D. Nesbit]

Independent Independence.
Lindley for Mayor.
Hewitt for City Attorney.
No Partisan Ticket.

WHO TRIED TO FIX THE DI

REV. ROBERT J. BURDETTE, D.D., one of the arbitrators chosen by Lee C. Gates to determine whether he, (Gates) or Dr. Lindley should withdraw from the race for Mayor, has made a signed statement which settles the question whether The Times has made a correct presentation of the facts. He also tells who tried to load the dice. The statement is subjoined:

I was asked if I would serve as a member of an arbitration committee, to which should be submitted the question of simplifying the Mayoralty contest in Los Angeles by suggesting the withdrawal of one of the Republican candidates—Dr. Walter Lindley or Lee C. Gates. Not a syllable of suggestion as to how I was to decide was made to me at that time and but once at any time. And in that instance, only a few hours before an adjourned meeting of the arbitrators, I was approached by a member of the Non-Partisan Committee of Fifteen, and asked if I would pledge myself to vote for the retention of Mr. Gates and the withdrawal of Dr. Lindley. Upon my replying that I had been asked to act as arbitrator and not to pledge myself—to sit as a juror, rather than appear as either candidate's attorney, and would attend all meetings of the committee with open and impartial mind, the questioner withdrew. I remained in the city that evening, in order to attend the expected meeting of the arbitration committee. But none was called, and that was the end of my service. To my knowledge, there was at no time any stated or implied purpose of "letting any one down easy." It was an arbitration committee—not a grand shell play.

Robert J. Burdette

After a perusal of the above, what becomes of the contention of Gates that the Non-Partisan Committee is not a party to his proposal to arbitrate?

Why did a member of the committee try to "frame" the Rev. Dr. Burdette?

And how about the fact that Gates himself asked W. O'Melveny to go to O. T. Johnson's house to act as arbitrator?

If, as Gates is now saying, he did not actually hand his resignation to the arbitrators, why did his representative distinctly tell the arbitrators that he had Gates' resignation in his pocket?

And why did L. C. Gates write his resignation, namely:

LOS ANGELES, CAL., Nov. 4, 1906.

To the Central Committee of the Non-Partisan party:

Gentlemen:—I hereby beg to tender to you my resignation as your candidate for Mayor. I am impelled to this extraordinary step by reasons and circumstances so overwhelmingly imperative that I cannot disregard or disobey them.

The division of the Republican and patriotic vote of this city between two candidates invites disaster so appalling that no patriotic citizen should allow any personal motives to intervene to prevent it. In the presence of a portent and threat of the imminence of the danger which is now apparent by reason of the dual candidacy of Dr. Lindley and myself, personal and party considerations must give way to the city's welfare and safety. I am therefore reluctantly compelled to withstand the criticism of your committee and my friends, but must brave the same in the presence of this danger by the discharge of this higher duty which calls upon you and me for the sacrifice involved.

The example of our stricken and outraged sister city, San Francisco, affords so horrifying a spectacle of what may be presented here as to make further argument or reason unnecessary to justify this course.

With a regret that beggars words to express and hoping that my motives may not be misunderstood or misappreciated, and that you may see justification for my course in the compelling necessity which actuates this sacrifice, I beg to remain,

Most respectfully yours,
LEE C. GATES

PEOPLE OF THE COAST.

Ralph Lowe of San Jose has held the office of Inspector of the Thirty-third Masonic District for over twelve years. In honor of this service, the members of Redwood City Lodge gave him a banquet and a handsome loving cup on the 31st inst.

W. F. Fernando of Seattle proposes to walk around the world and earn him way during the trip, that he may advertise the Alaska-Yukon-Pacific Exposition. He expects to be back in Seattle by the opening of the exposition in 1909.

Dr. P. M. Glasoe of Northfield, Minn., who has just accepted the presidency of the new college at Manito Park, Wash., now being constructed by the United Norwegian Lutheran Church, is expected to reach Spokane about January 1, 1907. Mr. Glasoe is professor of chemistry and physics at St. Olaf College, Northfield, Minn.

Spider Chased A Man.

A story is told by an explorer of a large and fierce South American spider which chases men if they come too near its lurking places. On one occasion he was pursued by one.

"Riding at an easy trot over the dry grass," he writes, "I observed a spider pursuing me, leaping swiftly along and keeping up with my beast. I aimed a blow with my whip and the point of the lash struck the ground close to it, when it instantly leaped upon and ran up the lash, and was actually within three or four inches of my hand when I flung the whip from me."—[London Standard.

THANKSGIV
SILVER
Black Coffee Sets.
Black Coffee Pots
Cream and
Hot Water Kettles
Waiters.
Gravy Bowls.
Creamers.
Sauce Bottle Stands
Everything in silver, from
spoon to a complete
Lowest New York
MONTGOMERY
JEWELERS
Spring Street at
C. G. Conn Band
at Fitzgerald's
113 So. Spring St.

MUSIC AND THE STAGE.

The opening concert of the local "center" of the American Music Society will be given in Blanchard Hall next Thursday evening.

It's a most unusual organization—this company, with its branches scattered practically over the entire United States. Its purpose is for good music, and its members are, in the main, either talented amateurs or disinterested professionals.

Americanism is, of course, the creative idea, as the society exists solely to promote worth and interest in American melody.

For the coming season each meeting will be devoted to two American composers, a group of compositions by each being given. The composers represented are among those who have shown a notable individuality of style, or whose work has not yet become sufficiently well known to receive a broad or thorough hearing.

Next Thursday's recital will be devoted to Arthur Farwell and Carlos Sevier, and the "demonstrators" are to be Miss Edith Sucher, Charles A. Keyes, Miss Harriett Longstreet, Mrs. Kelly Campbell and Charles Farwell Keyes.

New officers are also to be elected, a number of the present ones have moved away.

The president of the past year has been Mrs. D. M. Riordan, with Mrs. Kelly Campbell as musical director.

William James Chick will be the guest at Mr. Sessions's next organ recital, and the programme will have, as the opening feature, the "Landliche Hochzeit," or Wedding Symphony, of Goldmark.

Other numbers will be Handel's "Largo," a Clerambault prelude and Guilmant's "Suite Gothique."

Mr. Chick will sing compositions by Buziel and Cowan.

One of the early visitors of importance this year will be Anton Hekking, the famous Dutch 'cellist, who is now on the way to this Coast.

Hekking is declared an artist with a phenomenal mastery of mechanics, and a deep spiritual insight into the meaning of great compositions.

Two great 'cellists came our way last year, the dynamic, ambitious Hans Gerardy, and exquisite, lovable Jean Hollman, whose aging hands cannot seem to hinder the speed of his quick and ever-youthful bow.

If Hekking's talents equal either of these, he will be a player worth hearing.

The Gamut festivities will take place tonight.

A good time is promised the invited guests of the club, and a brilliant musical programme of rare interest.

It will the autumn "affair" in local musical circles.

The "Dizzy" Theater will change its name to "Gaiety" from this time forth, and will increase its burlesque show.

Sothern Desmond's return to the stage is looked for on Sunday afternoon. With many sighs and twitchings the actor was able to raise himself yesterday—a sign that his fractured vertebrae are falling into place.

He made a vow against any further displays of his athletic powers.

"The Merry Widow" and "The Heir to the Throne" are both early comers to the Mason. If their cards are full of humor and humanities are they as fresh as ever.

WOMEN'S CLUBS.

Club Programme.

The Los Angeles district of the California Federation of Women's Clubs will open its sixth annual session on Monday morning at 10 o'clock. The address, Mrs. Oliver C. Bryant, will be

The council of presidents attended by the State president, Mrs. Robert J. Burdette, will meet at 2:30 o'clock Tuesday afternoon, when the following topics will be discussed: "The Altruism of Federation," "How Can the Year Book be Made More Helpful," "The Advisability of Holding the Convention in May," and "Free Text Books in the Public Schools."

There will be a meeting of the State executive board at the Friday Morning Club-house, Monday, at 10 a.m., Tuesday, at noon, a beautiful luncheon will be given by the district president at the Ebell Club-house, the guests being the presidents of the federated clubs in the Los Angeles district, Mrs. P. G. Hubert, president of the Hostess Club, acting as hostess.

Tuesday evening comes the reception and recital, tendered by the Ebell Club to Mrs. Hill, the State president, and the Los Angeles district federation. Mrs. W. D. Turner will give a number of readings, after the reception and reading selections from Dickens'

Wednesday feature exhibits will be contributed by the "Household Economics," under the direction of Mrs. R. J. Waters: "A Corner Pasadena, or There is Death in the Pot," "Traveling Art Gallery," Mrs. George Sinsabaugh; "Library Portfolios," with traveling libraries, under the care of Mrs. W. R. Porter, and a small exhibit representing what women are doing in arts and crafts, by Mrs. George Sinsabaugh. The programme for the convention is as follows:

Wednesday morning, 10 o'clock, reports of committees by Mrs. B. Baruch and Mrs. Edgar Germain; reports of delegates and presentation of officers; addresses by Mrs. Robert J. Burdette, Mrs. Hill, president C.F.W.C., Mrs. Evans Cowles, Mrs. W. D. Turner, Los Angeles district delegate to State, and Mrs. Frank Hyatt, district secretary.

Wednesday afternoon at 2:30 o'clock, reports of newly federated clubs, and of district work by Mrs. M. E. Ashley, Mrs. George T. Barr, Mrs. Mrs. Gregg, and Mrs. A. S. C. Forbes; addresses by Mrs. O. Shepard Barnum, chairman Civic Committee Association, and Dr. Caroline Bonney, chairman Los Angeles Playground Commission.

Wednesday evening at 8 o'clock, the Occidental College Glee Club will render selections, and addresses by Owen Lovejoy, New York City, assistant secretary of the National Child Labor Committee.

Thursday morning at 10 o'clock, reports of secretary, report of district work by Mrs. George Sinsabaugh, Mrs. Mrs. E. R. Waters; addresses by Mrs. Fairbanks and Miss Cornelia Fairbanks, followed by discussion: "Civic Work," offered by Mrs. W. W. Stilson and Mrs. Mrs. Willoughby Rodman; "Civic hour, with report in memory of Mrs. Kate Sessions; civic hour, with report by Mrs. Rodman.

Thursday afternoon at 2 o'clock, reports of standing committees by Mrs. Hill, reporting committees by Mrs. O. Shepard Barnum as chairman; election of officers; reports of committees on resolutions by Mrs. Lobingier; addresses by Mrs. Burdette, farewell address by principal Marion Mrs. Mary Cowan; paper by Mrs. Pasadena Shakespeare Club; report of resolutions committee by Mrs. introduction of new officers, reading of the minutes of the

The convention Committee, Credential, Mmes. Fuller, and C. W. Potter, Adelaide tion, Mmes. M. E. Spencer and Morton Mmes. T. W. Brown, R. H. F. Variel, and George Rice; literature, J. Davis, J. F. McLean; badge, Mmes. Philip Gerhardy; hall, Lawrence; programme, German, George T. ner, O. Shepherd Barnum, Robertson.

The local board at Pasadena composed of Mrs. E. formation, Mrs. C. M. and ushers, Mrs. F. on reception, Mrs. decoration, Mrs. Thorn hospitality, and Mrs. ertson, district parliamentarian, timekeeper for conve

MUSIC AND THE STAGE.

The opening concert of the local [illegible] of the American Music Society will be given in Blanchard Hall [illegible] Thursday evening.

It is a local musical organization—this society, with its branches scattered [illegible] over the entire United States. Its purpose is for good music, and its members are, in the main, [illegible] amateurs or disinterested [illegible]. It is, of course, the credo [illegible] that as the society exists solely [illegible] worth and interest in [illegible] music.

For the opening season each meeting will be devoted to two American [illegible] with a group of compositions by [illegible] being given. The composers represented are among those who have [illegible] a definite individuality of style, [illegible] work has not yet become [illegible] well known to receive a [illegible] hearing.

Mr. Thunder's recital will be devoted to Arthur Farwell and Carlos [illegible] and the "demonstrators" are [illegible] Miss Edith Bucher, Charles A. [illegible], Miss Harriett Longstreet, Mrs. [illegible] and Charles Farwell [illegible].

Officers are also to be elected, [illegible] of the present ones have [illegible] president of the past year has [illegible] to D. M. Riordan, with Mrs. [illegible] as musical director.

Miss Rosa Chick will be the [illegible] of Mr. Spencer's next organ recital and the programme will have, as [illegible] feature, the "Landliche [illegible]" or Wedding Symphony, of [illegible].

Other numbers will be Handel's [illegible] Concert-stuck prelude and [illegible] "Suite Gothique." Mrs. [illegible] will sing compositions by [illegible] and Cowan.

[illegible] of the early visitors of importance will be Anton Hekking, [illegible] Dutch 'cellist, who is now [illegible] in this Coast. [illegible] is declared an artist with a [illegible] mastery of mechanics, and [illegible] insight into the meaning [illegible] compositions.

[illegible] guest soloists came our way [illegible] the dynamic, ambitious [illegible], and exquisite, lovable [illegible], whose aging hands can [illegible] to hinder the speed of his [illegible] over-youthful bow. [illegible] talents equal either of [illegible] will be a player worth hearing.

[illegible] festivities will take place [illegible] is promised the invited [illegible] the club, and a brilliant musicale of rare interest. [illegible] autumn "affair" in local circles.

[illegible] Theater will change its [illegible] from this time forth, [illegible] its burlesque show.

[illegible]'s return to the stage [illegible] for on Sunday afternoon many sighs and twitchings were able to raise him [illegible] yesterday—a sign that his [illegible] vertebrae are failing [illegible].

[illegible] a vow against any [illegible] displays of his athletic [illegible].

[illegible] Widow" and "The Heir [illegible]" are both early comedies. If their cards are [illegible] and humanities are [illegible] as ever.

WOMEN'S CLUBS.

[illegible] Programme.

[illegible] Angeles district of the California [illegible] of Women's Clubs [illegible] its sixth annual session, [illegible] morning at 10 o'clock. The [illegible] Oliver C. Bryant, will [illegible].

[illegible] of presidents attended [illegible] president, Mrs. Robert [illegible] meet at 2:30 o'clock Tuesday, when the following [illegible] be discussed: "The Altruism of Federation," "How Can [illegible] Be Made More Helpful," "The Advisability of Holding the [illegible] in May," and "Free [illegible] in the Public Schools."

[illegible] to a meeting of the State [illegible] at the Friday Morning [illegible], Monday, at 10 a.m., [illegible] at noon, a beautiful [illegible] will be given by the district [illegible] of the Ebell Club. [illegible] guests being the presidents [illegible] federated clubs in the Los [illegible]. Mrs. P. G. Hubert, acting [illegible] Hostess Club, acting [illegible].

[illegible] comes the reception [illegible] by the Ebell [illegible] the State president, [illegible] Los Angeles district federation. W. D. Turner will give [illegible] numbers, after the reception [illegible] selections from Dickens' [illegible].

[illegible] exhibits will be con[illegible] Economics," under [illegible] B. J. Waters; "A [illegible], or There is Death in [illegible] Art Gallery," [illegible] Sinsabaugh; "Li[illegible] Purpose," with traveling [illegible] the care of Mrs. W. R. [illegible] and a small exhibit representative [illegible] are doing in arts [illegible] by Mrs. George Sinsabaugh. [illegible] for the convention [illegible].

[illegible] morning, 10 o'clock, reports [illegible] by Mrs. B. Baruch [illegible] Germain; reports of [illegible] and presentation of [illegible] addresses by Mrs. Robert [illegible] president C.F.W.C., [illegible] Cowles, Mrs. W. D. [illegible] district delegate [illegible] Mrs. Frank Hyatt, [illegible].

[illegible] afternoon at 2:30 o'clock, [illegible] federated clubs, and [illegible] work by Mrs. M. E. [illegible] George T. Barr, Mrs. [illegible] and Mrs. A. S. C. [illegible] by Mrs. O. [illegible] chairman Civic Committee [illegible] Association, and Dr. [illegible] chairman Los Angeles [illegible].

[illegible] morning at 9 o'clock, [illegible] Industrial College Glee [illegible] by Owen 'Lovejoy, [illegible] assistant secretary [illegible] Committee.

[illegible] morning at 10 o'clock, [illegible] report of district [illegible] Mrs. C. A. Bronaugh, [illegible] addresses by [illegible] and Miss Cor[illegible] by discussion; [illegible] W. Stilson [illegible] by the Los Angeles [illegible] of Mrs. Kate [illegible] with report [illegible] Willoughby [illegible].

[illegible] afternoon at 2 o'clock, re[illegible] committee by Mrs. [illegible] chairman; election [illegible] committees on [illegible] Shepard Barnum [illegible]; addresses by [illegible] principal Mari[illegible] and Mrs. Mary Co[illegible] Shakespeare paper by Mrs. [illegible] of resolutions committee by Mrs. T. W. Brown; introduction of new officers and reading of the minutes of the secretary.

The convention committees are: Credential, Mmes. B. Baruch, Alice B. Fuller, and C. W. Harding; nomination, Mmes. M. E. Robertson, N. K. Potter, Adelaide Tichenor, George Spencer and Morton Craig; resolutions, Mmes. T. W. Brown, George Jordon, R. H. F. Variel, Florence Dunham, and George Rice; literature, Mmes. W. J. Davis, J. F. McLean and Miss Hickman; badge, Mmes. A. T. Stewart and Philip Gerhardy; hotel, Miss Jessica Lawrence; programme, Mmes. Edgar German, George T. Barr, W. D. Turner, O. Shepherd Barnum and Matthew Robertson.

The local board at the Ebell Club is composed of Mrs. E. C. Dieter on information, Mrs. C. M. Seeley on pages and ushers, Mrs. Fred Hooker Jones on reception, Mrs. Wm. S. Cross on decoration, Mrs. Thomas T. Knight on hospitality, and Mrs. Matthew Robertson, district parliamentarian and timekeeper for convention.

HF THE MARK OF GOOD CLOTHES KNOW US FOR BEST VALUES

NOVEMBER

CLOTHING			1	2	3
4	5	6	7	8	9	10
11	12	13	14	15	16	17
18	19	20	21	22	23	24
25	26	27	28	29	30	

Turkey Talk .....

I'm getting ready for Thanksgiving. My days are numbered. But like the other candidates who are soon to meet their fate, I'll be brave and look my best.

For swell neckwear I want to say a word for Harris & Frank. They have the latest styles and give the best values in town.

They sell ties for 50c that some stores sell as high as $1.00. In fact, they are top-notchers in everything for live males,—young or old.

Ever notice the nobby line of hats they show for $3?

Harris & Frank (INC.)
LEADING CLOTHIERS
337-341 South Spring Street

Staub's Close At Six O'Clock Tonight

Saturday at Staub's is just as short as any other day. We close at six. If you approve of this progressive step, voice your sentiments—do your shoe buying early today at Staub's.

Children's Buster Browns

For real comfort, style and honest wear these little Buster Brown Shoes are unexcelled. Made of Tan Russian Calf and of Patent Leather with Mat Top. They are broad and roomy. Have turned soles, spring heels, and four large buttons.

$1.50 to $2.50

C. M. Staub Shoe Co.
Broadway Corner Third

Rubidoux Chocolates

If we could induce you to try one box of Bishop's incomparable Rubidoux Chocolates, you'd thank us for it. Every piece is pure, wholesome, deliciously flavored with the juice of California fruit. Fancy boxes 35c to $3.50.

Off Hamilton Drug Co.
352 SOUTH SPRING—Cor. FOURTH
S. F. Bothwell, Pres.
H. M. Newlon, Secy.

J. W. Robinson Company
BOSTON DRY GOODS STORE
225-237-239 SOUTH BROADWAY

Monday's Most Important Sales

Another lot of Opera Coats at Half.
25c to 50c Hat Pins at 15c.
$12 to $18 Robe Patterns $7.50.
Bolero Jackets at Half.
$2 to $3.50 Dresden Ribbons at $1.

Particulars in Sunday Papers.

Girls' Garments at Half

New Suits, Coats and Dresses

Samples from a New York maker famed for the unusual elegance of his products.

NEW garments, mind you—the sample lines from which America's best stores chose their supplies for this season's selling.

High art novelty suits of broadcloths, Scotch tweeds, hair line stripes and indistinct plaids and checks—many of them suitable for small women—both "Pony" and "three-quarter" styles.

$27.00 suits $14.00 — $40.00 suits $20.00
$30.00 suits $15.00 — $45.00 suits $22.50

Novelty coats for girls of 8 to 12 years—mostly box coats of rich broadcloth lined throughout with taffeta and Skinner satin and exquisitely trimmed.

$18.00 coats $9.00 — $30.00 coats $15.00
$25.00 coats $12.50 — $40.00 coats $20.00

Misses' Peter Thomson and shirt-waist suits of plain Panama cloths and serges, smart Scotch tweeds and plaids, beautifully trimmed.

$12.00 suits $7.50 — $20.00 suits $10.50
$18.00 suits $9.00 — 12, 14 and 16-year sizes

One-piece dresses of Nuns' veiling, Scotch plaids, mohairs, serges, cashmeres and Panama weaves.

$7.50 dresses $4.50 — $13.50 dresses $9.00
$10.00 dresses $6.00 — $17.50 dresses $10.00
$12.50 dresses $8.00 — 8 to 12-year sizes

(On sale in rear of Annex.)

Bargain News For the Thanksgiving Shopper

Join the busy throng on Vollmer's great first floor today—take advantage of these special Thanksgiving prices. You'll find hundreds of late arrivals in beautiful table novelties at prices that represent splendid savings.

Just now we are offering some exceptionally strong bargains in handsome service plates, salad plates, cucumber plates, pudding sets, entree sets, ramekins and plates, olive sets, punch sets, sherbet sets, wine sets, liquor sets, creme de menthe sets, mocha coffee sets, and dessert sets.

A. F. VOLLMER & CO.
313-315 S. Broadway
Next to Examiner Bldg.

KODAKS
Photo Supplies
Artists' Materials
Picture Framing
Developing, Printing and Enlarging
HOWLAND & CO.
PHONES
M. 211 Home 6911
510 South Broadway

KODAK $2.00

Eastman's No. 2 Brownie Kodak for only $2.00. Roll firm, daylight loading, takes a picture 2¼ by 3¼ inches. This is a splendid little camera that takes perfect pictures by flashlight, snapshot, or time exposure.

Buy the boy one for Christmas

Mail Orders Filled.

MERICK REYNOLDS CO.
222 SOUTH BROADWAY
Opposite Coulter's

Money Lenders
Open evenings.
Private rooms for ladies.
References, by permission, First National Bank.
A. B. Cohn & Brother
213 SPRING ST.

Suits to Order, $15.00
SCOTCH TAILORS
330 S. Spring St.

CHAS. DARLING CO.
PIANOS
413 WEST FIFTH ST.

219-229 S. Broadway — Coulter Dry Goods Co. — 222-228 S. Hill Street

Odd Silks, Half Value

In a store doing the amount of business that this silk section does, remnant and odd lengths accumulate with rapidity and strenuous means must be resorted to to quickly clear them out of our way. The remedy in today's case is—half price, not half of some fictitious made-for-the-occasion price, but half of our regular retail prices, as the goods are marked when they come into the store.

There are a thousand or more pieces in the lot, in colors there are crepes de chine, peau de cygne, messaline, foulards, Jap. habutais and other silks, a few velvets, and a good selection of plain black and white silks in various weaves.

Lengths will run from 1 1-2 yards to 15 yards—enough for an entire dress.

It will amply pay you to buy for needs even not immediate today.

Men's Half Hose

Nothing nicer for a man's Holiday gift than silk half hose; some of these are especially suitable for embroidering initials upon.

Plain black silk, $1.25 pr.; black with silk clocks, $1.50 pr.; gray silk embroidered, $1.75 pr.; two thread pure silk (black,) $2 pr.

Lisle and cotton half hose in black or colors, latest patterns, 50c pr.

Cashmere and silk-and-wool in black and gray, 25c, 50c and 75c pr.

A lot of people are going to be disappointed later in selecting smoking jackets and negligee robes, for the demand is brisk already; just now stocks are complete, in color variety and size ranges.

The Bulletin

Veilings by the yard, 15c; odds and ends of 35c to 75c qualities.

Fancy pieces of lace trimmed neckwear, tailored stocks and other sorts of stylish neck pieces at 25c; the result of a lucky purchase by us.

Boxes of ruching (6 different patterns) 25c; fancy Christmas boxes 65c.

In the shirtwaist section are shown a line of sweaters for women in a variety of the newest styles—coats, blouses, boleros, golf jackets, etc. They're revelations in prettiness; totally unlike the old styles.

Better take home a box of Allegretti's chocolates for over-Sunday—40c by the half pound; 75c a pound.

Trustworthy Furs

A collection of furs eminently satisfying to the woman of limited dress allowance and to her whose purse is long is this exhibit. For no matter how small the price, you may be sure that the fur is the best of its class and worth just what we say it is. While we have the luxurious mink, sable, beaver, ermine, squirrel, marten, lynx, Japanese mink and similar skins, we have good assortments in the less costly but equally warm and durable kinds.

$10.00 Jap. mink small neck piece; head, 2 claws and tail; satin lining.
$9.85 Siberian squirrel four-in-hand; brocaded lining.
$10.00 Long scarf of sable opossum; 7 tails; 1 head; satin lined ends; double about neck.
$9.65 Sable squirrel four-in-hand; 55 inches long; satin lining.
$5.85 Southern beaver flat scarf; 2 small heads; satin lined.
$5.00 Imitation ermine collar; 4 short tab ends; 2 ornaments of silk; white satin lining.

H. JEVNE CO.

Eat Jevne's Candies

The demand for Jevne's candies for Sunday is growing so rapidly that it seems everybody must be eating these delicious confections. If you happen to be one who hasn't yet made the acquaintance of these toothsome delights—don't deny yourself this treat tomorrow.

We make our Bon Bons and Chocolates in our own scrupulously clean candy kitchen. We use the finest materials money can buy, and we spare no care or expense to make them the very BEST.

And they are—if you take purity, wholesomeness and the palate's approval as evidence.

Order a box today—and don't forget our delicious salted nuts—pecans, almonds, pistachio nuts, etc.

SMOKE JEVNE'S FINE CIGARS

208-210 S. SPRING ST—WILCOX BUILDING

Boy's Shoes Price $3.50

A smart mannish model in Box Calf or in Vici Kid. Box Calf Oxfords in this model, same price, $3.50.

Many styles of Boys' Shoes, models that are good style, serviceable and made to ensure correct shape to growing feet. Special attention is given at this Shop to fitting young people's shoes—and lasts and shapes are selected that tend to correct incipient foot defects.

Wetherby-Kayser Shoe Co.
215-217 South Broadway

Daylight Train to San Francisco
Shore Line Limited
Leaving Los Angeles Daily at 8 a. m.
18 1-2 HOURS
Parlor cars only. None but those holding first-class tickets—with parlor car tickets—are carried.
City Ticket Office 600 So. Spring St., Cor. of Sixth
Tickets At City Ticket Office or Arcade Depot
SOUTHERN PACIFIC

Tempting Eatables:

Unusually attractive assortment today.

Alligator Pears — Freestone Peaches
Hot house Cucumbers — Mountain Bartletts
Fancy Salads — New Olives
Peatland Celery — Eastern Cider

LUDWIG & MATTHEWS CO.
Phones 550 — 133-35 S. Main

ANDERSON & CHANSLOR GROCERS

CAKE SPECIAL FOR TONIGHT

150 A. & C. 2-Layer Cakes Regular Price 35c each 20c
FROM 7:30 TO 8:30 ONLY

Tonight we again offer another of those splendid cake specials of ours. Between the hours of 7:30 and 8:30 we shall sell 150 of the regular 35c A. & C. two-layer cakes at 20c each.

We make this special price in order to get you to visit our store, and, therefore, can fill no telephone orders. One cake only sold to each customer.

SPRING·ST·426·428·430
PHONES·EX·38·

EVERY DAY

THE McCARTHY CO.
FLORENCE HEIGHTS TRACT

FREE CARS to show all Missourians (or anyone else.) Leave Second street at 9:00, 10:00, 11:00, 12:30, 1:30, 3:00 and 4:30 O'Clock.

20 minutes' ride—Get aboard anywhere you see the car with our banner on. The McCarthy Company 203 N. Bd'wy

Phone 8737 Home M1202 W1143

Men's Clothing

Fall and Winter Now on Sale at

DESMOND'S
CORNER THIRD AND SPRING STREETS

Furniture At 25 to 50 Per Cent Discount

LEASE EXPIRES—MUST VACATE. CARPETS AT ACTUAL COST

A. B. WILMANS & CO., 516 South Spring Street

LAMB'S DEPARTMENT MARKET 452 S BDY PHONE EX.398

RELIGIOUS.

BROWN TALKS TO WORKERS.

Manager of Greatest School Going Around.

Los Angeles Will Get Big Convention.

Highland Park's Elegant New Church.

Frank L. Brown of Brooklyn, N. Y., superintendent of the biggest Methodist Sunday-school in the world, spoke to a meeting of 500 or more Sunday-school workers last night in the First Methodist Church.

Mr. Brown is a bright-eyed young business man of the most genial personality, who four years ago gave up all business and began devoting his entire time to his school and to Sunday-school work in general. He is a member of the Executive Committee of the International Association, and is just starting on a tour around the world in the interest of that work. His special mission is to Japan, but he will also devote some time to India. He is accompanied by his wife, a handsome, vivacious little woman, who said concerning the long journey: "This is the part of the family that wouldn't stay at home," referring to herself and her son, Herbert, who accompanies them. They will leave for the North on Monday and will sail on the Korea on Tuesday.

Hugh C. Gibson, secretary of the State Sunday-school Association, presided at the meeting and introduced the speaker. Mr. Brown had very little to say about his own school, and would have left it out almost entirely but for the questions that were fired at him. He spoke almost exclusively of the larger work, and threw in a spice of humor.

"We passed over quite a desert coming here," he said, "but I've forgot the desert; we dropped into a paradise. You made us feel that we were almost in Brooklyn; quite so."

In speaking of the Sunday-school as a great force, Mr. Brown stated that it was the source of 75 per cent. of the churches, 80 per cent. of the workers, 95 per cent. of the church members and 95 per cent. of the preachers.

Bishop Vincent, he said, is the only one of the pioneer Sunday-school men of America now living, and he has come to see 150,000 schools and 14,000,000 scholars in this country, and 25,000,000 scholars the world over.

He related an anecdote of the Governor of Jerusalem, who when the international convention met there a few years ago, wanted to know if he should appoint so many as 1500 soldiers to keep order among the 1500 delegates to the convention.

"I trust Bishop Vincent will live to see the international convention of 1911 held in this fair city of Los Angeles," said Mr. Brown, touching on a popular theme, and the audience was quick to applaud. "I feel very confident to advise that the Temple Auditorium will comfortably provide for every demand of the great convention, and as for hotel accommodations, they are very much superior to anything we had in Toronto."

Mr. Brown, as a member ofthe International Executive Committee, was accorded every opportunity to inspect the Auditorium building yesterday, and knowing the sentiment of the committee, confidently believes they will report in favor of Los Angeles at the Louisville convention next year.

Speaking earnestly in favor of organized work, he said: "I think a fellow who goes back on his mother is a pretty mean sort of a fellow. That is exactly what the man does who does nothing for the organized Sunday-school work in the city and the State."

One of the interesting things he told concerning his own school was that he has a corps of sixty videttes, who are constantly employed keeping the superintendent and other officers of the school in touch with the almost 4000 persons enrolled, through messages of various kinds.

Highland Park Methodist Church, under construction, and its pastor, Rev. J. A. Jackson.

HIGHLAND PARK.

FINE NEW CHURCH.

Highland Park is to have a fine new Methodist church, which will be an ornament to that part of the city, and a suitable companion for the structures forming Occidental College, and others in the neighborhood.

The new church, a picture of which is printed herewith, will be constructed of artificial stone and will stand at the corner of Avenue 55 and Ash street. The total cost will be over $12,000, and in raising the funds to assure its construction, quite a remarkable thing occurred. There were present in the meeting, seventy-five adults, and the subscriptions received amounted to little more than $7500.

The building will be erected on a commanding spot, terraced four feet above the level of the street, and the main auditorium will seat between 700 and 800. Rev. J. A. Jackson is the pastor.

A great revival campaign has been planned, commencing April 15 and closing May 16. An engagement has been made with Dr. E. J. Bulgin to erect his big tent between Highland Park and Garvanza, in which the churches of the two places, and also of Hermon, will unite.

RELIGIOUS BREVITIES.

CHINESE HEAR MISSIONARY.

The address on China, delivered last night in the Magnolia-avenue Christian Church, was a most interesting one and wa sheard by a large audience, including a number of Chinese, three of whom sang for their entertainment. The speaker was Rev. A. E. Cory, who has spent a number of years in China and who will sail again for that country next week.

Rev. Charles B. Allen of Denver, who held revival meetings in this city with Dr. Robert McIntyre in 1904, will come here again in January, accompanied by Arthur Johnston, a vocalist.

The Gideons, the commercial travelers' organization, will conduct a special service at the Olivet Congregational Church on Sunday evening at 7:30.

The concluding service of the week of prayer at the Young Women's Christian Association, will be held on Sunday afternoon at 4 o'clock. Miss Edith Conde will be the leader; Miss Anna Madison soloist.

Rev. William Horace Day and party are expected to arrive at home from China and Japan on November 27. Dr. Warren F. Day will preach in the First Congregational Church Sunday morning, and Rev. Frank S. Forbes in the evening.

Rev. E. F. Henderson, the well-known negro minister, has been called by the missionary board of Southern California to organize another congregation among the colored people, on the Furlong Home tract, occupied almost exclusively by negroes. The congregation will not be attached to any particular denomination.

Dr. Thomas C. Horton, Bible teacher of Immanuel Presbyterian Church, will deliver a series of Bible readings at the Boyle Heights Presbyterian Church, on North Chicago street, near First, beginning November 18, and lasting through Sunday, November 25.

The county Sunday-school convention will be held in Pasadena December 13 and 14.

TEMPLE BAPTIST.

DEAF PEOPLE HIGH UP.

The ordinance of baptism will be administered at the morning service, Sunday. Ten members are expected to be received into the church by Robert J. Burdette, the pastor.

Charles A. Baskerville, clerk of the church, is confined to his room with a very serious illness.

The Daughters of the Temple have announced their Christmas fair, to be held in the church parlors the second week in December.

Six new members were received into the church at prayer meeting Wednesday night.

All Sunday services of the Temple are now held in the great auditorium. The assignment of sittings to members of the church will be made within the next two weeks. All seats are free, but families of the church and regular congregation will be given permanent places.

The ushers of the Temple say that the accoustics of the great auditorium are perfect, but if any seats are better for the deaf people than others, they are those in the highest gallery, farthest removed from the platform. The best musical and dramatic critics in the city confirm the opinion of the ushers.

NEGRO HURT IN FIGHT.

John Branlett, a negro, was rescued from a fight in a poolroom at First and San Pedro streets, last night, by two officers. Several negroes became involved in a quarrel and attacked Branlett. He sustained several lacerations of the scalp and bruises on the body. He was sent to the Receiving Hospital.

WOULD TEACH BIBLE.

Miss R. Sutoris, a servant at the home of Mrs. J. Reynolds of No. 2322 West Ninth street, created a disturbance last night by declaring that she would kill any one who tried to keep her from teaching the Bible. Special Officer Charles Foster was called and sent the woman to the Receiving Hospital. She is believed to be temporarily demented.

LITTLE GIRL ARRESTED.

Marceline Moratazez, 13 years old, was arrested last night on the charge of being an incorrigible. Following the complaint of her father, D. Moratazes, to the police that the child would not stay at home, an officer was sent to search for her. It is said that she is in the habit of running away from her home at Jackson and Center streets.

SHAKESPEARE RECEPTION.

Mr. and Mrs. Merrill Moore Griggs and the Galpin Shakespeare Club will give a reception to the new members of the club and to the Shakespeare classes and friends at Cumnock Hall this evening. All Shakespeare lovers are cordially invited.

UNDELIVERED TELEGRAMS.

There are undelivered telegrams at the Postal Telegraph Company office for W. E. Corrington, Arthur Fitzpatrick, Thomas M. Gulley, James N. Schacht, J. C. Odell, and cablegram for Lauth.

FRANCIS MURPHY'S REOPENING

Francis Murphy will renew his gospel temperance meetings in Blanchard Hall on Sunday evening, after a rest of four months. Judge Waldo M. York will preside at the meeting, little Annie Row will sing, and A. G. Park will conduct the singing of the audience. Mr. Murphy comes back to his work in fine health and spirits and filled with old-time fire of eloquence.

The Diaro Universal of Madrid yesterday, commenting on the speech of Chancellor Von Buelow, in the German Reichstag Wednesday, expresses the opinion that too much importance should not be attached to the Chancellor's optimism, adding that "Germany is the greatest peril to European peace."

I SAY, old chap, have CORONA.

SEE THE TRADEMARK

Registered U. S. Pat. Office

It Stands for the Finest Cocoa in the World

Made by a scientific blending of the best Cocoa beans grown in the tropics—the result of 126 years of successful endeavor.

A PERFECT FOOD

46 Highest Awards in Europe and America.

A new and handsomely illustrated Recipe Book sent free.

WALTER BAKER & CO. Ltd.

DORCHESTER, MASS.

HEARS SUGAR REBATE CASE.

Court Listens to Testimony of Traffic Manager.

Rebate Check Is Admitted Under Objection.

American Sugar Company Is Fighting Strongly.

[BY THE ASSOCIATED PRESS—P.M.]

NEW YORK, Nov. 16.—The trial of the American Sugar Refining Company, charged by indictment with having violated the Elkins act in the acceptance of rebates from the New York Central Railroad in the spring of 1903, amounting to $26,000, was begun today before Judge Holt in the United States Circuit Court.

Lowell M. Palmer, who was for many years at the head of the sugar trust's traffic department, was a witness today. His examination was conducted along the same lines as in the recent New York Central trial, and was frequently interrupted by the objections of Judge Parker and Attorney McIlvaine.

Palmer testified that he kept a separate book account of the traffic department, but he was not permitted to explain how the clerks in his department were paid, the court sustaining Judge Parker's objection on that point.

It is said to be the contention of the government that all the expenses of the traffic department were paid from this bank account, and that all the deposits came from rebates returned to, and received by, the defendant company.

Palmer said he had consulted with General Traffic Manager Pomeroy of the New York Central and Vice-President Nathan Guilford of the same road concerning rates for sugar shipments to the West.

When Lawyer Stimson questioned the witness concerning the contracts he had made with various companies, both McIlvaine and Judge Parker were on their feet with a series of objections. What contracts he may have made had nothing to do with the real issues, they insisted. Stimson held that it would show the general authority under which the witness acted.

ADMITS PALMER'S AGENCY.

Judge Parker said that the defense would willingly admit that the witness had acted with the due authority of the defendant corporation.

The agreement made by the witness and General Traffic Manager Pomeroy of the New York Central, introduced in yesterday's trial against the Central, was put in evidence. Under it the rate between Brooklyn and Cleveland was reduced 6 cents from the published rate of 21 cents to 15 cents.

A letter written by Palmer to Nathan S. Guilford, then traffic manager of the Central, concerning the reduction of rates, was offered in evidence over the objections of the defense. The general purport of the letter showed that the reductions or rebates were allowed with the knowledge of Vice-President Guilford.

Following this a letter from C. R. Reicke, then secretary of the American Sugar Refining Company, was read. This was in reply to one asking where and how the 6 cents was to be returned as an overcharge.

Reicke said the money was to be paid into the defendant's commission account and finally to the credit of the Brooklyn Transportation Company. The latter corporation did all the trucking for the sugar company.

The check for $26,000 drawn by a bank in Buffalo and paid to Palmer, representing the alleged rebates, was introduced in evidence despite McIlvaine's attempt to prevent its reading by admitting its account. To all of this evidence counsel for the defense continued to object and to have their exceptions noted when overruled.

W. E. Foster, an employé in the auditing department of the sugar company, testified that he had handled some of the claims upon which the rebates were based. One of the claims, which he identified, he had forwarded to H. O. Havemeyer, president of the defendant corporation. After further testimony court adjourned until Tuesday.

The contract for the construction of the $1,500,000 plant of the newly incorporated Independent Telephone Company of Omaha, Neb., which was at the recent election granted a franchise to operate in Omaha, was given to the Crescent Construction Company of Portland, Or.

Independent Independence.

Lindley for Mayor.

Hewitt for City Attorney.

No Partisan Ticket.

Desmond's

Northwest Corner Spring and Third Streets

[Formerly Room Occupied by S. P. Co.]

...Undoubtedly...

The Home of the Overcoat

WHAT other house can lay before its customers the lines of the FIVE BEST OVERCOAT MAKERS IN AMERICA and declare in truth "no matter which garment you select, it is the best in existence at the price, whatever that may be?" The answer to all these questions is, as you have anticipated, "No Other." It seems to us that these facts alone proclaim Desmond's Los Angeles Overcoat Headquarters.

The individuality and refinement of our Business and Full Dress Suits have made them much sought after since "Opening Day."

Special Values Today in $20 Suits and Overcoats

DEALERS WANT LOW FREIGHTS.

INDEPENDENT OIL MEN ASK A GREAT REDUCTION.

Demanding Forty Per Cent. Off Rates, Railroads Offer Decrease of Ten Per Cent. Which Is Refused and Operators Appeal to Interstate Commerce Commission.

[BY THE ASSOCIATED PRESS—P.M.]

CHICAGO, Nov. 16.—A demand by the Independent oil dealers of the entire country that the eastern railroads make a reduction of nearly 40 per cent. in the rates on petroleum and its products was refused here today at a meeting of the Central Freight Association and the oil men declare they will take their case before the Interstate Commerce Commission. An investigation of the matter will be sought and the dealers declare that their demands will be granted. The railroads offered to make a reduction of 10 per cent., but this was refused.

WORK ON TROLLEY BEGINS.

LA HABRA, Nov. 16.—Active work has at last begun on the Huntington trolley through this valley. Grading and placing of cement culverts will be done immediately, and the actual tracklaying, it is stated, will come this winter. From its completion the road will command a good patronage, as it taps a section which is not reached easily by either trolley or rail. Many cars of lemons, cabbages, tomatoes and grain, which are now hauled half a dozen miles to the nearest rail point, will be diverted to the electric road, which will run through the very center of the rich district.

Ranchers of the district gave a free right of way from Los Nietos, where the road branches from the Whittier line, to the townsite of Randolph, and this is the section—supposed to be a part of the Riverside-Los Angeles line—which is to be constructed at this time.

I. Stone has begun the erection of a comfortable dwelling on his La Habra ranch.

Among the recent purchases of real estate here are noted the addition of thirty acres to the ranch of John Lewhm, purchased from Mr. Leonard, and the purchase of a forty-acre tract by H. M. Little from Mr. Leutweiler.

NO DECISION REACHED.

Occidental Academy and Downey High Debate—Judges Embarrassed by Ambiguous Instructions.

Last night in the Downey High School Auditorium debating teams representing Occidental Academy and Downey High School discussed the question: "Resolved, that the present tendencies of trades unionism are a greater menace to the United States than those of capitalistic combinations."

The judges were unable to render a decision, owing to an ambiguous clause in their instructions that admitted of several interpretations. The matter will be referred for adjustment to the executive board of the Interscholastic Debating League of Southern California, under whose auspices the debate was held.

The auditorium was filled with students. A large crowd accompanied the Occidental debaters, and a delegation was present from the Whittier High School. The Downey students occupied a section on one side of the hall, with the Occidental supporters opposite them, and the place rang with school songs and yells.

Occidental, represented by Messrs. Augustus Bollback and Earl Hamey, supported the affirmative side of the question, and Miss Lene Evans and Elbert Stanley of Downey held the negative side. The debating teams were very evenly matched, and both sides were confident until the presiding officer announced that the judges were unable to reach a decision.

WILL DRAFT BILL.

Fire Insurance Commissioners Reach Agreement for Equitable Government of Firms.

[BY THE ASSOCIATED PRESS—P.M.]

CHICAGO, Nov. 16.—The work of the special commission of fifteen insurance commissioners and actuaries selected at the suggestion of the President to determine upon an equitable form for governing all the fire companies has been practically completed and an agreement reached for the foundation of a bill which will be drafted for enactment by Congress at its session this winter.

The work will be completed tomorrow morning, when a statement giving the facts of the findings of the conference will be given out.

WIRELESS COMBINE.

NEW YORK, Nov. 16.—[Exclusive Dispatch.] It was both confirmed and denied today that the Marconi Wireless Telegraph Company of America and the De Forest Wireless Telegraph Company, the chief wireless companies of the world, had combined.

25 Per Cent. Discount

For 10 Days

on all Pianos at

F. W. Kringel's

845 South Spring St.

KRYPTOKS single lenses far and near glasses without lines with the results of two. 327 BROADWAY—Dr. Geo. A. Collins—THIRD ELEVATOR.

GOODYEAR RAIN COAT CO.

One-Half Off on Cravenettes 210 S. Broadway

RUPTURE WE ASK NO PAY UNTIL YOU ARE CURED. NO TIME LOST FROM BUSINESS. FIDELITY RUPTURE CURE, 113½ South Spring Street, Los Angeles, Cal. Suite 8-9.

IVERS & POND PIANOS Sole Agents

J. B BROWN MUSIC CO., 649 South Broadway

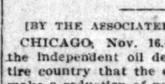

Alkaline—Antiseptic—Makes the gums strong and healthy gives the teeth a pearly lustre, purifies the breath. What more could you ask of SOZODONT? Do not experiment with dentifrices. The teeth will not stand it.

Stand by SOZODONT and the teeth will stand by you.

SUFFERED AGONIES FOR FOUR YEARS

Whole Foot Nothing But Proud Flesh—Tried Different Physicians and All Kinds of Ointments—Could Walk Only With Crutches—Ohio Man Says:

"CUTICURA REMEDIES THE BEST ON EARTH"

"In the year 1899 the side of my right foot was cut off from the little toe down to the heel, and the physician who had charge of me was trying to sew up the side of my foot, but with no success. When he found out that wouldn't work, he began trying to heal the wound with all kinds of ointment, until at last my whole foot and way up above my calf was nothing but proud flesh. I suffered untold agonies for four years, and tried different physicians and all kinds of ointments. I could walk only with crutches. It is sixteen months ago since I began using Cuticura Soap and Ointment for my limb and foot. The first two months the Cuticura Remedies did not seem to work, but I kept on using them both. In two weeks afterwards I saw a change in my limb. Then I began using Cuticura Soap and Ointment often during the day and kept it up for seven months, when my limb was healed up just the same as if I never had trouble.

"It is eight months now since I stopped using Cuticura Remedies, the best on God's earth. I am working at the present day, after five years of suffering. The cost of Cuticura Ointment and Soap was only $6; but the doctors' bills were more like $600. You can publish my name and refer any one to write to me about Cuticura Remedies. I will answer all letters if postage is enclosed. John M. Lloyd, 718 S. Arch Ave., Alliance, Ohio, June 27, 1905."

Complete External and Internal Treatment for every Humor, from Pimples to Scrofula, from Infancy to Age, consisting of Cuticura Soap, 25c., Ointment, 50c., Resolvent, 50c., in form of Chocolate Coated Pills, 25c. per vial of 60, may be had of all druggists. A single set often cures. Potter Drug & Chem. Corp., Sole Props., Boston.

Mailed Free, "How to Cure Skin and Blood Humors."

Dean says his homeopathic department is complete. 'Phone for what you want. An experienced druggist will answer the call. Dean's delivery service is quick and efficient.

OFF DRUG CO.

214 S. SPRING ST.

Between Jevne's and Newberry's

FASTIDIO HAVANA CIGAR

HANAN SHOES

were topnotchers a generation ago. They have never fallen.

J. K. Baker

TWO STORES

451 S. Broadway 239 S. Spring St.

We will save you money on your jewelry purchases. Our 64 Page Catalogue No. 6 will be sent free on request to out-of-town patrons.

Brock & Feagans

—Jewelers—

4th and Broadway, Los Angeles

UNIQUE

Cloak and Suit House

245 South Broadway

'Better Values Than Ever'

New Fall Suits

$15

Kahn's 457 So. Broadway

WIVES CAUSE BLOODY DEED.

Two Bartenders Quarrel and One Shoots Other.

Injured Man Hit Twice in Throat and May Die.

Women at Enmity Over Recent Real Estate Deal.

As the culmination of a quarrel between their wives, Edward Boise shot and seriously, if not fatally, wounded Frederick Bevin at the Ramona saloon, No. 209 South Spring street, at 5:15 o'clock last night. Men in the bagroom captured and disarmed Boise, after he had fired four shots, and turned him over to Patrolman O. T. Walker.

Boise is a bartender at the Coliseum saloon, at No. 221 West Fourth street, and lives at 927 West Third street. Bevin is employed at the Ramona bar and lives at No. 434 North Figueroa street. A month ago both men were working at the Exchange saloon, No. 209 South Spring street, and during the time they worked there their wives became acquainted.

With a letter from Mrs. Bevin depending an apology for alleged slanderous statements made by Mrs. Boise, Boise entered the Ramona bar room and called Bevin to the lower end of the bar. Boise demanded to know what Bevin had in the sending of the letter to Mrs. Boise. Bevin told Boise that he knew his wife had written to Mrs. Bevin, but he did not seem willing to discuss the matter.

SHOOTS WITHOUT WARNING.

Many of the men in the saloon knew both men personally and when Bevin moved away from Boise to attend to the wants of some customers, the witnesses say that Boise followed Bevin and without a word of warning, drew a revolver from his pocket and fired four shots at him. Several men struggled with Boise, after he fired the last shot, but did not succeed in overpowering him until he had hit Bevin in the throat twice.

A police ambulance carried Bevin to the Receiving Hospital, where Police Surgeons Quint and Bonynge attended him. Detectives Hawley and McKenna took charge of Boise and conducted him to the Central Police Station. After Boise had admitted shooting Bevin and Bevin had identified Boise, Bevin was removed to the California Hospital.

While Boise and Bevin were working at the Exchange saloon as bartenders the wife of one of the men visited the other man's wife in a room for a home. The lot was sold by the woman who had told the other men about the land demanded a portion for the sale. The other men demanded that the commission be deducted from the price paid for the lot.

LETTER MAKES TROUBLE.

Complications arose and continued when Mrs. Bevin wrote to Mrs. Boise that she retract alleged declarations made by her. Indeed, Mrs. Bevin mentioned in the letter that there would be something wrong if the retractions were not made. Boise is said to have made a threat on his wife's life. A piece of paper containing the threat was found on Boise's person. It is evident that he talked the matter over with his wife and decided that he would go to Bevin and demand an explanation. The notes contained a series of questions, which, it is said, Boise and his wife concluded that Bevin must answer. When Boise entered the Ramona bar, he went up to Bevin: "Come down to the end of the bar, I want to see you." Bevin had served a drink or two, and walked down behind the bar to where Boise was standing.

"What do you know about this letter?" demanded Boise, producing it.

"Oh, yes," replied Bevin.

BOISE WAS EXCITED.

"Well, what about it?" insisted Boise.

Bevin replied in a low tone, saying witnesses, that he did not think his wife did the best thing in writing the letter but that he did not believe that Mrs. Boise had acted dishonorably.

"Speak out," cried Boise in a tone, showing excitement.

Bevin was walking toward the front end of the bar and Boise followed him. As Bevin turned and faced Boise, the latter pulled a revolver from his pocket and discharged it four times.

Police say they learned that most of the men in the saloon at the time were friends of the Boise's. They made a rush for him and shouted to him to desist, but with no affect.

R. Ray, of No. 1638 South Main street, and Albert Shandorff, of No. 1655 Thirty-eighth street, E. Robbins, of No. 643 Ceres avenue, and A. J. Peterson, of San Bernardino, the police say, were among the first to reach Boise.

POLICEMAN APPEARS.

Officer Walker was attracted by the shots and dashed into the saloon. The Central Police Station was notified and an ambulance was on the scene as soon as the officer had handcuffed Bevin. Bevin had staggered back behind the bar and was surrounded by several men. So quickly had it all occurred that few persons in the immediate vicinity of the shooting affair knew what had transpired.

Bevin was carried to the ambulance and Boise was placed at his side. The two men were hurried to the Central Station. An examination by the police surgeons showed that Bevin had sustained serious wounds. One bullet had lodged in the clavicle, shattering it, and the other had entered the neck and taken a downward course.

Boise was taken before Bevin, and the latter identified him, but was unable to make a statement.

Boise had been closely questioned, but refused to be affected greatly by the charge. Bevin was sent to the jail and did not appear to be affected greatly by the charge. Bevin was sent to a private hospital and an operation will be performed if the attending surgeons think it will save his life.

MURDERERS PLEAD GUILTY.

TWO CONFESS ROBBERY.

[BY THE ASSOCIATED PRESS—A.M.]

SAN FRANCISCO, Nov. 16.—The two men charged with killing and robbing Fred Mullinix on the ocean steamer Rosecrans, were arraigned before Judge Dunne today and pleaded guilty, with the exception that Thomas D. McAuliffe, who will be tried next Wednesday.

Judge A. J. Peterson pleaded guilty to the robbery and murder charges. Walker Westwood and Moore confessed to the robbery against them. In the latter's case the murder charge had been dismissed, the reserve calendar and he will be sentenced for his part in the robbery. Peterson will be sentenced when he pleads guilty next Friday.

School and College

MARLBOROUGH SCHOOL for Girls, 685 W. 23RD STREET. 28th year opens October 2nd. Outdoor study, gymnasium, tennis, basket ball. Pupils under 14 not allowed to recess from school hall. Attendance not necessary if pupil is unknown to the... Mrs. Caswell will be at home after 12th, daily from 2 to 4. Certificate admits to college. MRS GEORGE A. CASWELL, Principal. M. L. GROUARD, Vice-Principal.

MARLBOROUGH PREPARATORY SCHOOL, 676 W. ADAMS STREET. Girls under 14 years old. New and requisite equipment, containing class rooms, gymnasium and dining room. Large playgrounds, tennis, basket ball, and swings. Instruction given in all the usual branches. French, German, Music, Drawing, as far as is consistent up to the 9th years. Fourth year opens Oct. 1. MISS IDA B. LINDLEY, Principal.

English Classical School FOR GIRLS 154 S. Euclid Avenue, Pasadena. Outdoor study, gymnasium, tennis, basket ball, horseback riding. Certificate admits to Wellesley College. Anna B. Orton, Principal. Phone 696. Fall term begins Sept. 27.

Girls' Collegiate School. (Casa de Rosas) Adams and Hoover streets. Fall term opens Sept. 27. Resident and day pupils. Certificate admits to Wellesley College. Twenty-two teachers and specialists. Full college preparatory courses. Music, Art, Elocution. Gymnasium, tennis and basket ball courts. Fine swimming tank ready in October. Alice S. Parmelee, W. Duncan Perry, Principals.

The Brownsboro Studios 933-7 West Seventh St. The Largest Business College in Los Angeles. Beautiful location. Perfect light and air.

Fillmore School of Music THOMAS H. FILLMORE, Director. Strongest corps of instructors; most liberal methods for piano; old Italian method for voice; all branches taught. WRITE the director about the SCHOLARSHIP, LESSON CERTIFICATE and TUITION PERS. Catalogue mailed on application. Address THOS. H. FILLMORE, Blanchard Bldg., Los Angeles.

Huntington Hall Boarding and Day School for girls prepares for Eastern colleges or European travel. Exceptional advantages in music, advanced French given by a native French, the language of the house, at table and dining-room. Tuition for day pupils: Senior Department, $70; Junior Department, $50; Primary, $40. FLORENCE HUNTINGTON, Principal, Hill & Adams.

LOS ANGELES MILITARY ACADEMY For boys and young men; 60 boys now in attendance; your son. Call or write. Phone Main 7 or Home A7337. WALTER J. BARNES, principal.

Young's Business College 806 S. Hill St. Day and Evening Sessions.

Southern California Business College AND GRAHAM SCHOOL OF SHORTHAND 346 & 348 S. GRAND AVE.

L. A. CONSERVATORY OF MUSIC AND ART 327½ South Broadway. Emily J. Valentine, Director. 2256 Home

L. A. BUSINESS COLLEGE

PRIVATE SCHOOL. DAY AND EVENING. INDIVIDUAL INSTRUCTION. Preparatory to High School, Business or Normal. Shorthand, Typewriting, English. Day or evening lessons. Phone Main 8. Principal.

R. D. BROWN 342 So. Spring st. DESKS

Special Rates For the next ten days we will make a special reduction on all work. Anything you bring this ad with you. LOS ANGELES DENTAL COLLEGE, 4th Floor Bem'ck Bldg. Registered physicians in attendance. Office hours: 9 a.m. to 4 p.m.

Open Swellden Hotel 321 South Broadway

Labor Saving Office Appliances The Globe-Wernicke Filing System Grimes-Stansfield Stationery Co. 212-214 W. First St.

ALFRED BENJAMIN & CO. HIGH GRADE CLOTHIERS SOLD ONLY BY JAMES SMITH & CO. 137-39 SOUTH SPRING ST.

Auctions.

C. M. STEVENS Furniture and General AUCTIONEER Will pay cash for furniture. Office 203 TAJO BUILDING Phone: Home 565; Sunset Main 8.

Rhoades, Reed & Rhoades REAL ESTATE, LOANS AND GENERAL AUCTIONEERS Guaranteed estimates on Household Goods or bought outright for cash. Salesroom 239 S. Spring st. Phone Main 8.

C. R. NEVIN AUCTIONEER 502 Bradbury Building If you have anything to sell at auction it will pay you to see me.

Legal.

Sealed proposals will be received at the office of Treasurer Rader, Los Angeles, D. V. S., Soldiers' Home, Los Angeles County, Cal., until 2 p.m. on Tuesday, December 3, 1906, and then opened for furnishing and delivering supplies for the Soldiers' Home Hospital. Specifications, conditions and proposals and other information may be had upon application to the undersigned Treasurer.

WIVES CAUSE BLOODY DEED.

Two Bartenders Quarrel and One Shoots Other.

Injured Man Hit Twice in Throat and May Die.

Years at Enmity Over Recent Real Estate Deal.

In the culmination of a quarrel between their wives, Edward Boise shot and probably, if not fatally, wounded Clarence Bevin at the Ramona saloon, 329 South Spring street, at 5:15 o'clock last night. Men in the barroom disarmed and disarmed Boise, after he had fired four shots, and turned him over to Patrolman O. T. Walker. Boise is a bartender at the Coliseum saloon, No. 331 West Fourth street, and Bevin at 327 West Third street. The shooting occurred at the Ramona bar which is conducted at No. 634 North Figueroa street. A month ago both men were employed at the Exchange saloon, No. 329 South Spring street, and during the time they worked there their wives became involved in a bitter quarrel. In a letter from Mrs. Bevin demanding an apology for alleged slanderous statements made by Mrs. Boise, it is charged that the Bevins bar room was a resort for women. Bevin is said to have replied to the letter by coming to the lower end of the bar and asking Boise if the statements attributed to his wife were true. Boise demanded to know what Bevin had said in the sending of the letter, but until he had hit Bevin with a glass Boise, Bevin told Boise that he knew his wife had written to Mrs. Boise, but he did not seem willing to discuss the matter.

SHOOTS WITHOUT WARNING.

Boise walked in from the street and when Bevin saw him coming he said to some of the men in the saloon he knew that Boise was probably angry from Boise to attend to the wants of some customers, the latter say that Boise followed him without a word of warning, pulled a revolver from his pocket and fired four shots at him. Several men grappled with Boise, after he fired the first shot, but did not succeed in overpowering him until he had hit Bevin with a glass.

The ambulance carried Bevin to the Receiving Hospital, where Police Surgeon Quint and Bonynge attended him. Dr. Hawley and McKenzie of Boise and conducted him to the Central Police Station. Boise has admitted shooting Bevin and Bevin had identified Boise, who was removed to the California.

Boise and Bevin were working in the Exchange saloon as bartenders, the wife of one of the men was the other man's wife in a measure a home. The lot was sold for $2,500, who had told the other that he had demanded a part of the sale. The other refused that the commission should be from the price paid for the property.

WOMAN MAKES TROUBLE.

Some time ago trouble arose and continued between Bevin wrote to Mrs. Boise, in which she retract alleged statements made by her. In the letter Mrs. Bevin mentioned in that there would be some trouble if the statements were not retracted. Boise is said to have referred to his wife's life. A piece of paper containing the letter was found on Boise's person. It is evident that he talked the matter over with his wife and decided that he would go to Bevin and have an explanation. The notes contain a series of questions, which, it is said, Boise and his wife believe Bevin must answer. When Boise entered the Ramona bar, he is said to have said to Bevin: "Come down to the end of the bar, I want to see you." Bevin had served a drink or two, and came down behind the bar to where Boise was standing.

"Do you know about this letter?" asked Boise, producing it.

"I do," replied Bevin.

BOISE WAS EXCITED.

"What about it?" insisted Boise in a low tone, saying that he did not think it was the best thing in the letter but that he did not believe Mrs. Boise had acted dishonorably.

"You lie," cried Boise in a tone, it is said, that could be heard outside.

Bevin, it is said, was walking toward the front door when Boise followed him. Bevin turned and faced Boise, who pulled a revolver from his pocket and discharged it four times. It is said they learned that most of the men in the saloon at the time were behind the bar. They made a rush for Boise's. They made no effort to shoot to him to no effect.

POLICEMAN APPEARS.

Officer Walker was attracted by the shots and dashed into the saloon. The Police Station was notified and Walker was on the scene as the officer had handcuffed Boise, who had staggered back against the bar and was surrounded by men. He quickly had it all over. Boise, in the midst of the shooting affair had remained quiet.

Bevin was carried to the floor and was placed at his home. Boise were hurried to the police station. An examination of Bevin's wounds showed that he had received serious wounds. One bullet entered in the clavicle, passing through it, and the other had entered his throat and taken a downward course.

Boise was taken before Bevin, who identified him, but was unable to make a statement. Boise has been closely questioned by the police, and his case was sent to a private hospital, where an operation will be performed by attending surgeons to save his life.

WILL PLEAD GUILTY.

ON CHARGE OF ROBBERY.

[BY THE ASSOCIATED PRESS—A.M.]

SAN FRANCISCO, Nov. 16.—The charge with killing and robbery on the ocean Stephen Dunne today will plead guilty, with the exception of the charge of murder, which will be heard by Judge McKinlay, who will preside in the next Wednesday.

Attorney A. J. Peterson pleaded guilty to the robbery and murder charge had been preferred against Westwood and Dunne, and to the robbery charge in the latter's case. In the latter's case the prisoners will be sentenced on the charge of robbery, the future all gambling cases will be tried before Judge Rosalsky.

MRS. E. H. CARPENTER, who arrived in this city from New York and found her husband living with another woman.

WIFE RECEIVES WARM GREETING

HER HUSBAND MUCH SURPRISED BY HER ARRIVAL.

Mrs. Carpenter Comes from Staten Island With Her Young Son and Finds Her Spouse Living With Another Woman—Now She Is Penniless Among Strangers.

Mrs. E. H. Carpenter of Staten Island, N. Y., arrived in this city, expecting to fall into the arms of a loving husband, but she received a rude shock instead.

"What the h—l brought you? Now, take a good look at me, for you will never see me again," was the greeting accorded her by E. Hay Carpenter, her husband, a house-painter by trade.

The story of Mrs. Carpenter is that a year ago her husband left Staten Island and came to Los Angeles to better their condition, leaving her and their nine-year-old son with Mrs. Carpenter's mother until he could make a home for them here.

Carpenter finally wrote for the boy, saying he was not able to bring them both at once, but his wife became suspicious that all might not be right, and determined to accompany the child to this city. Carpenter sent money to pay the boy's fare and gave explicit directions to guide him upon arrival here.

When Mrs. Carpenter stepped off the train with the boy, she says, her husband was greatly surprised and greeted her as she states above.

He finally took her and the boy to The Ford, a rooming-house at No. 839 West Third street, and left them there, declaring that it was not his intention to live with his wife again. The boy refused to leave his mother.

This was in the middle of the afternoon, and as soon as he had gone Mrs. Carpenter took the boy and went to No. 525 Gladys avenue, the address he had always given in his letters. She learned from people there that he had been living with another woman, who was known as his wife, but when she charged him with it he denied it, and, turning to the room he occupied, which he had in the hour or two at his disposal denuded of almost everything, he said:

"You can easy see that no woman has been living here."

Mrs. Carpenter stated yesterday that she believes that the other woman was at that moment locked in a closet, which he did not open, and over which she now feels he kept a careful watch. She does not know whether he has married the other woman or not.

Mrs. Carpenter has no money and has tried to earn sufficient to keep herself and boy by working about restaurants, but she has found it uphill work. She went to the police and says she will seek Carpenter's arrest today for failure to provide for his minor child, who is a bright little fellow, now in attendance at the Fremont-avenue school.

Carpenter could not be found yesterday to give his side of the difficulty.

THIRD VICTIM DIES.

ROBBER IN CUSTODY.

[BY THE ASSOCIATED PRESS—A.M.]

SAN FRANCISCO, Nov. 16.—Stephen Lynch, a spectator who was wounded last night during the hold-up of a saloon, died this morning in the Central Emergency Hospital. His death is the third that has resulted from the hold-up, John O'Connell, a police officer, and Thomas Burke, alias Frank Burke, one of the robbers, having been killed last night in the desperate duel which ensued. O'Connell and Burke died soon after the shooting, but Lynch lingered for several hours with a bullet wound in the stomach.

In their search for the second robber who participated in last night's crime, and then escaped, the police discovered the lair of a band of ex-convicts and petty larcenists whom the police believe are responsible for a number of crimes which have been committed recently in the city. In John Byrne, one of the men arrested, the police are certain they have the companion of the dead robber.

THAW EXPECTS FREEDOM.

ARRANGES FOR A FEAST.

[BY THE ASSOCIATED PRESS—A.M.]

NEW YORK, Nov. 16.—Harry K. Thaw has a surprise in store for his prison comrades. He firmly believes that before Christmas he will be free, and he has arranged to celebrate his liberation by giving the unfortunates who will be left behind within the prison walls a feast they will never forget.

Thaw intends to have a conference with the prison committee over the affair to find out how far he can go with the celebration under the prison rules.

GAMBLERS ARE WARNED.

JEROME TO PROSECUTE.

[BY THE ASSOCIATED PRESS—A.M.]

NEW YORK, Nov. 16.—A warning to gamblers that they will be prosecuted to the extent of the law, and that a bill will be introduced in the Legislature in the next session to repeal the present law, which permits betting at race tracks, was given today by Dist.-Atty. Jerome in the Supreme Court.

It was supported by Judge Otto Rosalisky, who declared that he would impose the severest penalty upon persons convicted of gambling. At the same time, Jerome announced that in the future all gambling cases will be tried before Judge Rosalisky.

CONCERT PROGRAM BY

Kammermeyer Orchestra

From 2 to 5 O'clock Saturday

Second Floor.

1. "Is Everybody Happy?" ..... Hogan
2. Grand Selection, "Bohemian Girl" ..... Balfe
3. "Hearts and Flowers" (a flower song) ..... Tobani
4. "Noodles," rag two-step ..... Wenrich
5. Blue Danube Waltzes ..... Strauss
6. Grand Selection, "Rigoletto" ..... Verdi
7. "Moon Dear," from "A Society Circus" ..... Klein
8. Intermezzo from "Cavalieria Rusticana" .....
9. "Waiting at the Church" ..... Pether
10. "Autumn," latest by ..... Neil Moret
11. Selection of Southern Plantation Songs .....
12. "Iola," intermezzo ..... Johnson

IN OUR MUSIC DEPARTMENT.

Today you will find the beautiful new song, "Unforgotten," on sale at 17c per copy. Come up and hear the orchestra play it.

Women's $20 Suits $12.50

About fifty Prince Chap, semi and tight-fitting jacket suits in the lot; jackets are satin lined and have flat collar, trimmed with braid and tailor stitched. The skirts are gored and plaited, tailor stitched and strapped. Good assortment of colors, also plaids, checks and mixtures. Values to $20.00. On sale Saturday, second floor, choice at $12.50.

$27.50 Tailored Suits $19.50

Women's new chiffon Panama and broadcloth suits in plaids, checks and mixtures; Prince Chap, semi and tight fitting jacket styles, tailor strapped and stitched; trimmed with fancy braids and buttons. The skirts are gored and plaited; splendid styles. Values to $27.50 regularly. On sale Saturday at $19.50.

The 5th STREET Store

Both Phones 874. Broadway, Cor. 5th St.

Store Closes on Saturday at Six

Come Early and Stay Late for Best Bargains

Needs for Wash and Ironing Day

UNDERPRICED BASEMENT MERCHANDISE

Fairbanks Laundry Soap

12 Bars for 25c

Limit of 12 Bars to a Person

Clothes Wringers—Here is where quality counts. Any wringer we sell you is fully guaranteed.

Regular $2.25 style Saturday for $1.98; $3.00 style for $2.48

Willow Clothes Baskets at ..... 55c and 65c

Splint Clothes Baskets; large size; make nice baby baskets 49c

"Twenty Mule Team" Household Borax 5c

5c Box German Ball Bluing for 4c

17-inch Wall Towel Bars—with six hardwood arms for 25c

$1.25 Curtain Stretchers 79c—Made with nickel plated pins; full size; adjustable.

85c Clothes Bars 69c—Made to stand on floor.

Fine Wash Boards 23c

Sleeve Ironing Boards, padded, for --29c--

Eight Rolls Fine Tissue Toilet Paper --25c--

Hydro Pura for softening water; special --8c--

65c Lisle Gloves 39c Pair

Fine silk finished lisle gloves—all colors and sizes; some with pretty embroidered wrists and others with combinations of colored piping. Very fine and durable gloves worth 65c a pair.

Fine Lamb Skin Gloves $1 Pair

Good, serviceable gloves—all colors and sizes; good weight and perfect fitting; the best $1 glove for style, quality and fit.

$2.50 Long Kid Gloves $1.75 Pair

Long French kid gloves—¾ length; all sizes of white and some blacks; good fitting and good wearing gloves worth $2.50 a pair.

49c Fancy Ribbons 25c Yard

Fine Dresden and warp print ribbons; handsome floral designs and dainty color combinations; heavy all silk; width to 6 inches.

Women's $6.50 Skirts $4.75

New panama and cheviot skirts, gored and plaited; come in light and dark plaids and checks; values to $6.50. On sale today, second floor, at $4.75.

$15 Voile Skirts $12.48

New skirts made of fine French voile; box plaited, front, side and back; also knife plaiting; trimmed with folds and bands of taffeta. $15.00 skirts for $12.48 today.

$5 School Coats $2.98

Children's fancy wool school coats made with turnover and flat collars and trimmed with braid; cuffs to match; sizes 2 to 6 years; box backs; values to $5.00. Today for $2.98.

65c Union Suits 49c

Women's Jersey ribbed Florence union suits with bust opening; fleece lined; perfect fitting, worth 65c. On sale at 49c.

39c Underwear 25c

Women's Jersey ribbed vests and drawers in pure white with a very light fleece back; regular 39c quality for 25c.

WOMEN'S 17c HOSIERY, 12½c

Fine gauge cotton stockings with double soles and high spliced heels; in tan, gray and fast black. Good 17c value for 12½c.

35c IMPORTED HOSIERY, 25c.

Hermsdorf ingrain black cotton hose with white soles; fine two-thread stockings with double soles and high spliced heels.

15c Black Allover Lace Hose, 10c.

25c Taffeta Ribbon 15c

Plain colors in all silk taffeta ribbon.

15c Linen Handkerchiefs 8 1-3c.

25c and 35c Pretty Washable Collars 15c.

50c to 75c Silk and Lace Stock Collars, on sale at 25c.

Neck Ruffs and Boas worth up to $7.50 each, on sale at $2.98.

75c Silk Belts 25c

Fancy taffeta and peau de soie silk belts in girdle, crush and tailored effects; all sizes and colors; regular values to 75c. Choice Saturday at 25c.

25c Handkerchiefs 12½c

Embroidered Swiss handkerchiefs with scalloped or plain hemstitched border; wide margin in pretty designs. Regular 25c value.

$5.00 MILLINERY $3.48

Women's new street hats made of fine French felts and trimmed with quills, wings, ribbons and fancy silks; good colors and splendid styles; $5.00 millinery for $3.48 Saturday.

$3.75 CHILDREN'S FELT HATS $2.98.

Trimmed with wings, quills, fancy ribbons and silks; splendid colors; fine felt hats worth $3.75. On sale at $2.98.

$15 MILLINERY $9.98

Women's new dress hats made of velvet and French felts; trimmed with feathers, wings, quills, fancy ribbons, silks and buckles. Decidedly new shapes and colors. Values to $15.00 for $9.98.

49c fancy feathers, wings and quills for.. 25c

Men's 20c Hose 12½c Pair

Silk embroidered fast black cotton half hose; full seamless; all new patterns; regular 20c quality for 12 1-2c.

75c BLACK SATEEN SHIRTS, 49c

Good heavy weight fast color sateen shirts; well made and good full sizes; worth 75c. On sale in men's corner at 49c.

98c NEGLIGEE SHIRTS, 65c

Men's new light colored and new pattern negligee shirts; a splendid fitting shirt worth 98c regularly. On sale at 65c.

50c MEN'S NECKWEAR, 25c

Four-in-hands, in light, medium and dark colors; fine silks; regular 50c neckwear for 25c.

35c MECHANICS' APRONS, 17c

Made of blue and white hickory stripes with riveted pockets.

ON WOMAN'S COMPLAINT.

ARREST OF DR. BISHOP.

[BY DIRECT WIRE TO THE TIMES.]

TOLEDO (O.) Nov. 16.—[Exclusive Dispatch.] Dr. Hal F. Bishop, a prominent Cleveland physician, who moved here with his family, a month ago to escape the attentions of Lulu F. Bell, a milliner, was arrested today on a charge of obtaining $20 from the Bell woman by false pretenses. He says she followed him here and he put her out of the house.

CRIME BRIEFS.

Bank Safe Looted.

MERAMAC (Okla.) Nov. 16.—The safe in the State Bank of Meramac was blown open by nitro-glycerine at an early hour today, and the perpetrators escaped. It is understood the robbers secured about a thousand dollars.

Iowa Bank Robbed.

HENDERSON (Ia.) Nov. 16.—The Bank of Henderson was dynamited early today by robbers. They secured nearly threethousand dollars and escaped.

Mayor Before Grand Jury.

CINCINNATI, Nov. 16.—Mayor Dempsey appeared before the grand jury today as a witness. He was called to testify regarding his statement during the recent campaign that he was offered the equivalent of $50,000 as a bribe.

Robbers Dynamite Bank.

GUTHRIE (Okla.) Nov. 16.—Robbers early today dynamited the safe in the bank of Lahoma, in Garfield county, and escaped with $2700 in cash.

Dowdall Declines.

SACRAMENTO, Nov. 16.—Richard Dowdall, serving a fifty-year sentence in Folsom, on the charge of holding up ex-Coroner Leland of San Francisco, but who has been proved innocent by the confession of the gas-pipe thugs, has refused to sign papers for his release, which were sent by the Governor's office. He declares he will sign no papers for release.

Two Requisitions Out.

SACRAMENTO, Nov. 16.—Gov. Pardee today honored one requisition and issued another. James McKinney was arrested in Los Angeles and is wanted in North Carolina for murder, and papers for his return were honored by the Governor. Sheriff Veale of Contra Costa county was given a requisition for the return of Sam Fukuchi, a Japanese, alleged to have seduced and run away with Florence Williams of San Ramona, Contra Costa county. The Japanese is held in Portland, Or.

Sentence Not Sustained.

INDIANAPOLIS, Nov. 16.—The Supreme Court today reversed the decision of the lower court by which David Sherrick, former Auditor of the State, was sent to the penitentiary for an indeterminate sentence of from two to fourteen years, charged with embezzlement of the State funds.

OGDEN FUEL SITUATION.

OGDEN (Utah) Nov. 16.—Owing to failure of the railroads and coal companies to deliver sufficient coal to meet ordinary demands, the fuel situation here has become serious. The street car system of the city was paralyzed today for lack of coal to generate power, and the prospect is that there will be no coal tomorrow.

The National Grange convention at Denver, occupied most of the time yesterday with the ceremonies attendant upon conferring the sixth and seventh degrees. Only one officer is to be elected at this meeting, a successor to Gov. C. J. Bell of Vermont, who is a member of the executive committee. All the officers hold over for another year.

BARBARIANS AND MURDERESSES.

TERMS APPLIED TO WOMEN WHO WEAR FURS.

J. Howard Moore Arouses a Scene at the American Humane Association Meeting by Talking in "the Cost of a Skin"—Tears and Hysterical Denials from Delegates.

[BY THE ASSOCIATED PRESS—A.M.]

CHICAGO, Nov. 16.—Tears and hysterical denials on the part of women delegates who have heard themselves called "barbarians and murderesses" marked the close of the American Humane Association meeting last night. The women for half an hour had listened patiently while a speaker denounced the wearing of furs and bird carcasses for adornment.

Unable to listen further, two women finally left the convention hall. Another burst into tears, while a husband of a fourth arose to his feet in defense of the women who wore furs.

It was the address of J. Howard Moore on "The Cost of a Skin," that caused the stir-up.

"Nobody but a barbarian would adorn her head with the carcass of a bird or the heads of grinning weasels," said Moore. "Such things appeal only to the vulgarian. Such a woman is about as attractive as if adorned with a string of skulls, for she excites pity and is a murderess. Furs are the most costly luxuries, because, to secure them men must be the most conscienceless and inhumane.

"When I think that in this day of advanced action and supposed refinement brutalities such as are necessary to secure the furs of these little animals are practiced, I am heartily ashamed of the race to which I belong."

Dr. W. O. Stillman was elected president, Miss Mary Lovell of Pennsylvania secretary and James M. Brown of Toledo vice-president of the association.

SPUDS ARE 'WAY UP.

But Idaho Fields May Help to Bring Down the Price of the Precious Potato.

The Salt Lake Railroad has opened up Los Angeles as a new market for potatoes from the famous Snake River fields of Idaho, and fifteen carloads of these apples of the earth arrived in this city yesterday.

When the delta lands between the San Joaquin and Sacramento rivers were flooded last June and July the output of potatoes from that section was reduced more than one-half. Eleven thousand acres of the best producing land in California was inundated, and as a result this part of the State was threatened with a potato famine, the crop in Oregon and Washington being practically a failure.

The Western Milling and Elevator Company of Idaho Falls has contracted to deliver forty cars of potatoes to one broker in this city, and other Idaho companies are shipping in large quantities to this State. A potato famine has been averted.

"Potatoes have been selling at from $1.60 to $1.65 for the better grades this year," said H. Y. Stanley, a big potato broker, yesterday. "This is more than 20 per cent. higher than the price of potatoes at this time last year. I believe that the opening of Los Angeles as a market for the new territory of the Snake River district, north of Ogden, in Central Idaho, will prove a mighty good thing for this city and bring down the price a little."

OH, Dave, why don't you keep CORONA?

$3

For a Siegel Hat

Swell new styles in soft and stiff hats at Siegel's. Step in today and get a hat to wear with that new suit. Just received an express shipment of clever new soft hats in all the new shades. Siegel's price $3

Specials Today

Elegant silk neckwear, regular 50c grades, today 25c

Men's half hose, all sizes, fancy imported, silk finish, 50-cent values 21c

Siegel Bros.,

HATTERS AND HABERDASHERS

103 South Spring

REINSURES RISKS.

German Insurance Company of Freeport, Ill., Protects Its Patrons by Guarantee.

[BY THE ASSOCIATED PRESS—A.M.]

LOUISVILLE (Ky.) Nov. 16.—The Insurance Field today received word that the German Insurance Company of Freeport, Ill., has reinsured its business with the Royal Insurance Company of Liverpool, Eng. The German company sustained losses approximating $6,000,000 in the San Francisco conflagration and since that time has been in negotiation with the organized policy holders for a settlement at 60 cents on the dollar.

The German has been doing business in practically every State in the Union and several State insurance commissioners within the past few weeks have served notice on the officers that unless the company puts itself on a solvent basis it must cease doing business.

RUSSIAN CROP REPORT.

ST. PETERSBURG, Nov. 16.—The crop reports received here from seventy-one provinces and districts of Russia show the yield of wheat to be 15,069,000,000 pounds and rye 58,355,000,000 pounds, which is 9,958,000,000 pounds below the average. The winter grain crop, deducting the seed grain, leaves for feeding the population 318 pounds per man, much of which is exported.

In several of the interior provinces the peasants have taken to their beds lying motionless for days at a time in order to weaken the pangs of hunger, and mixing their scanty supply of grain with pig weed to make more filling for bread.

No Smoke or Smell

The aversion which many people have toward ordinary oil heaters is largely due to the smoke and smell so characteristic of the old-fashioned oil burner. The removal of these objectionable features and the perfecting of all mechanical parts, combined with beauty of design and skilled workmanship, have made the

PERFECTION Oil Heater

(Equipped with Smokeless Device)

vastly superior to all others. Cannot smoke or smell. Wick cannot be turned too high or too low. Brass oil fount beautifully embossed. Holds four quarts of oil and burns nine hours. Light and portable; easily carried about. Warms cold rooms and heats water quickly. Two finishes—nickel and japan. Every heater warranted. If you cannot get heater or information from your dealer, write to our nearest agency for descriptive circular.

THE Rayo LAMP is an ornament to every room and is the best lamp for all-round household use. Perfectly constructed; absolutely safe; unexcelled in light-giving power. Made of brass throughout and nickel-plated. Every lamp warranted. If not at your dealer's write to our nearest agency.

STANDARD OIL COMPANY

When you open a package of Uneeda Biscuit it's like opening the oven door and taking them out crisp, fresh, and clean.

Uneeda Biscuit

are the only Soda Crackers. Others cease to be "crackers" after a few hours exposure to the air. Open a package of Uneeda Biscuit to-day.

5¢

NATIONAL BISCUIT COMPANY

COBBLER WHO HOAXED KOEPENICK ACCLAIMED A HERO IN GERMANY.

[SPECIAL CORRESPONDENCE OF THE TIMES.]

BERLIN, Oct. 31.—If the verdict on Wilhelm Voigt, the ex-convict cobbler, who captured Koepenick Town Hall and rifled the municipal votes of the German people, there is no doubt he would be allowed to go scot free by a large majority.

Though a criminal, as the author of the greatest hoax of the age, he is acclaimed a hero throughout Germany. He holds the stage as the world's champion bluffer. He has eclipsed the Kaiser at his best. He has conferred immortality on the town, which was the scene of his exploit. He has added a new verb to the dictionary—to koepenick. He has set the whole civilized world laughing. He has earned the undying admiration of mankind by performing a feat that would have been scouted as absurdly impossible had it been recorded in the daring pages of Dumas. Except in officialdom, which he so beautifully fooled, the only regret felt in connection with the incident is that he has been caught.

Now that his personality has been revealed to the world, the greater grows the admiration for the colossal audacity which enabled him to carry his plot through successfully. It would be hard to find a man outwardly more ill-suited to the role which he played. There is nothing about him remotely suggestive of the smart military captain. He is 57 years old and looks older. His is stoop-shouldered, and walks with a shambling gait. He has coarse, mottled features, high cheek bones, a flat nose with big nostrils, and large ears that stick out straight. His teeth are badly decayed. His hands are horny and knotted, and his nails are broken. "Low class" is writ large all over him. It is the fetish of the military uniform which made it possible for such a man to carry out his daring coup. Nowhere else but in Germany could he have succeeded. That is one of the lessons which Germany is taking to heart.

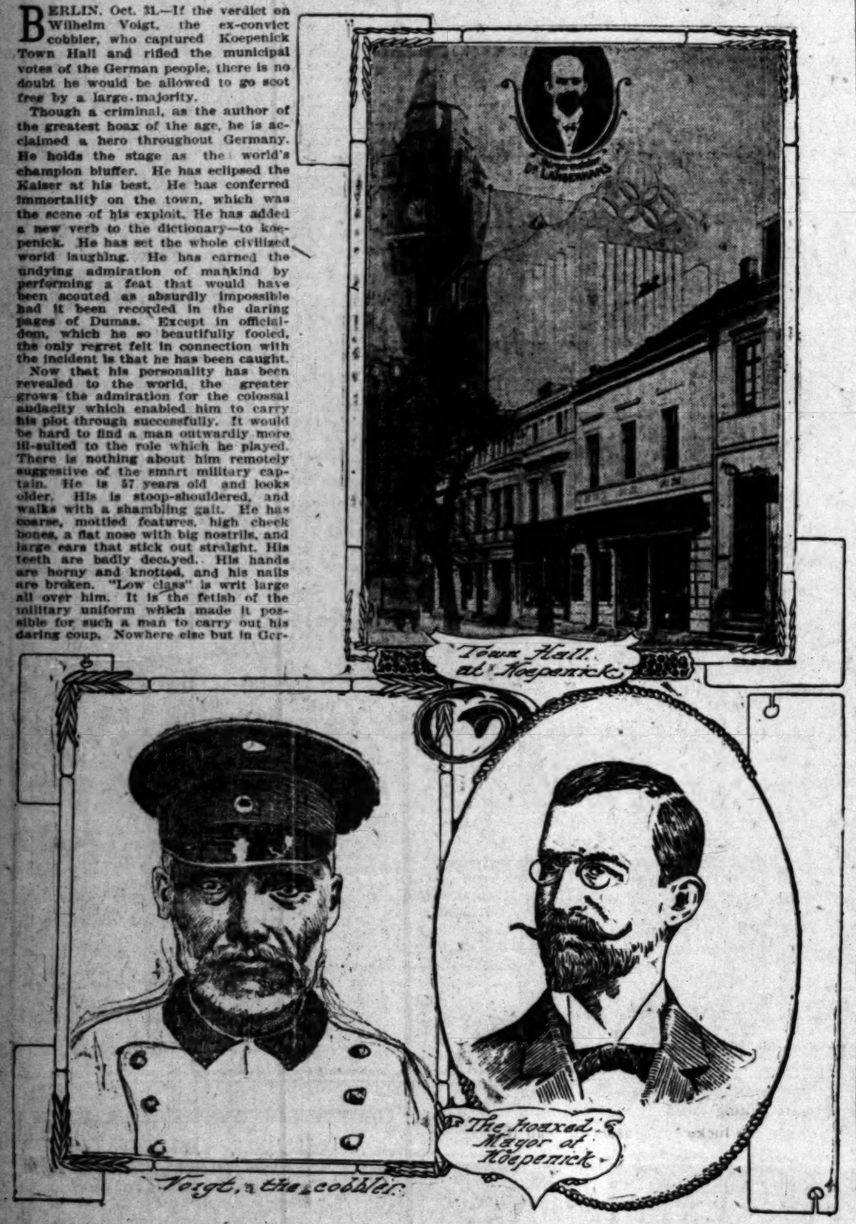

But his capture reflects some credit on the German police. After the raid, they began to figure on the known criminals who would be most likely to undertake such a sensational robbery. It shows what a high opinion they have of Voigt's skill, cunning and audacity that he was among those they decided might have done it. Although released from a term of fifteen years' penal serviture only a few months ago, his photograph, for some inexplicable reason, was not in the rogues' gallery. But the police learned that last summer, during one of his brief attempts at earning an honest livelihood by his trade, that of a cobbler, he had been photographed with his sister, and had sent one of the photographs to his former employer, at Wismar. If Voigt had never had that photograph taken, he might still be the Great Uncaught.

The police got hold of the photograph. The Koepenick burgomaster and other victims identified it as that of the bogus captain, who had made them the laughing stock of the world. After that, through Voight's sister, it proved a comparatively easy matter to find out where he was "lying low."

He was located in a mean house in Berlin kept by an aged couple who eked out a livelihood by selling newspapers and picture postcards on the streets. To them the Koepenick affair had come as a godsend, since it enabled them to sell hundreds of comic postcards, depicting incidents of the raid. Little did they dream that their lodger was the hero of it, for whose capture a reward of $580 had been offered.

The respect entertained by the police for Voigt's cunning and resourcefulness was shown by the precautions taken to effect his capture. Men were posted at the front and back entrances of the house in which he lived, and at the doors of the house on either side of it. Men were also stationed on the roofs of the three houses. Altogether seventeen policemen shared in the glory of nabbing him. When every possible and impossible means of escape had been guarded against, four police inspectors entered Voigt's room.

They found him eating his breakfast. A piece of sausage was poised on the end of his fork. He knew that the game was up but he never turned a hair. "Good morning," he said, without a tremor in his voice, and swallowed the bit of sausage which as a souvenir would easily have fetched $5.

"If you have no objection," he then added, "I should like to finish my breakfast." The inspector good-naturedly complied with his request. Misfortune had not impaired his appetite.

At the police station he told the story of the raid from beginning to end. He was proud of what he had done. It was evidently something of a relief to him that he could at last claim for himself the applause which the world had heretofore been showering on an unknown. When the burgomaster of Koepenick confronted him and trembling with rage, said, "That is the man," Voigt comported himself as the superior of the civic dignitary, and simply bestowed a haughty stare upon him.

After the idea of the coup had come to him, Voigt frequented music halls and other places where military officers resort that he might study them and their ways. The deference with which he observed they were everywhere treated soon convinced him that the uniform counted for vastly more than the man inside of it. He had first thought of raiding one of the Berlin municipalities, but came to the conclusion that in a place where there are so many officers about, the risk was a little too great. Then he selected Koepenick for his exploit. Koepenick is a thriving city of 75,000 inhabitants situated on the eastern outskirts of the capital. Its municipal treasury, he thought, would provide him with a rich haul.

After donning a discarded uniform of a captain in the First Regiment of Infantry Guards, which he purchased in a second-hand clothing shop, he strolled calmly along a street in the east of Berlin, awaiting the return of a detachment of Grenadier Guards from the drilling ground to their barracks. He knew that they must march back to barracks early in the afternoon and he also knew that they would be in charge of a corporal who would prove easier to deal with than an officer of higher grade.

True to his calculations, the detachment appeared, consisting of twenty-four men, each carrying a rifle.

"Your men must follow me," said oVigt, accosting the corporal. "I have the Kaiser's orders to make an important arrest, and need your assistance." Grimy and battered though he was, and much too old for a captain, none of the soldiers thought for an instant of challenging the seedy uniform of the First Guards. They obeyed him like sheep. He marched them to the nearest railway station, from whence he took them by train to Koepenick. Arrived at Koepenick, he ordered them to fix bayonets and march to the Town Hall.

Before arriving there, Voigt put the potency of his uniform to another test. It was essential to the success of his coup that all communications between the outside world and the Town Hall should be prevented while he held possession of it. Otherwise the frantic messages sent out by some of the officials or their underlings would inevitably have brought to the scene some big military functionary and the bogus captain would have been immediately exposed.

Halting at the telephone exchange, Voigt ordered the official in charge to cut off all communications with the Town Hall for the next two hours under penalty of incurring the Kaiser's displeasure. The uniform triumphed again. The trembling official promised implicit obedience.

All the world knows how his uniform enabled the disreputable old jail bird to carry all before him at the Town Hall, and after seizing all the money he could lay his hands on in the municipal treasure chest—only $1000—to send the burgomaster, Dr. Langerhans, a prisoner to Berlin, under an armed guard. But perhaps the most striking feature of the affair, and significant of the subserviency of the civic to military authorities which obtains in Germany, was the aid which Voigt received from the Koepenick police.

The Chief of the Koepenick police took orders from Voigt without question. The uniform hypnotized him as it did everybody else. By Voigt's directions, he placed a squad of police around the Town Hall to keep the crowd back, and as proof of his zeal, actually arrested five citizens whose curiosity got the better of their discretion. In his wildest extravaganzas, Gilbert never conceived anything more ludicrous than a municipal police force helping a thief to loot the municipal treasury and arresting honest men to make things easier for him.

All but a small portion of Voigt's loot has been recovered. In Germany, many times the value of what he stole has been made by exploiting his feat. Two or three comedies have been put on the stage, founded on the gigantic hoax, in which the central role is that of the bogus captain. A fortune has been made out of the sale of comic picture post cards, illustrating the ludicrous incidents of the raid. Only red-tape-fetteréd officialdom, which has been held up to ridicule, feels sore over the exploit. The fetish of the military uniform has received a deadly blow. The absurdity of the semidivinity which in Germany doth hedge about the military caste has been exposed. Ridicule may accomplish a reform of the system which logic and common sense have failed to achieve. The day may come when Germany, freed from the tyranny of a military bureaucracy, may recognize that it owes a debt of gratitude to the cobbler who made the whole world laugh.

Voigt's case has called attention to another form of tyranny which needs reforming in Germany. It is the system of police supervision of ex-convicts. That made it impossible for Voigt to make an honest living. Perhaps Voigt's efforts in that direction were not particularly strenuous, but it is certain that he lost his job at Wismar, where he had obtained employment as a cobbler, because of police persecution. His master there says that he behaved well in every respect while working for him. But wherever he obtained work, police supervision prevented him from holding any situation long. It was, he says, because there was no way open to him by which he could make a decent living honestly, that he conceived the idea of effecting a coup which he fondly hoped would bring him money enough to enable him to live without any more work, either honest or dishonest, and wed his old sweetheart. That story may be taken with a grain of salt, but that the hoary sinner has some right good stuff in him which has survived a score of years spent in jails, is shown by the fact, attested by the old folk in whose house he was lodging when caught, that he nursed there, with touching devotion, a young girl who was dying of consumption. It is a great pity that his fate cannot be determined by the votes of his grateful countrymen.

Dr. Shmariyahu Lewin, the first of the late Russian Douma to come to this country, is on board the liner Amerika, which will dock at New York, either today or tomorrow. Dr. Lewin was elected to the Douma from the city of Wilna and was a member of many of its most important committees. His address on the report of the committee sent to investigate the Bialystok massacres is famous in Russia.

I SAY, Oakes, give me CORONA.

Independent Independence.
Lindley for Mayor.
Hewitt for City Attorney.
No Partisan Ticket.

HERO HUNTER IN TOWN.

(Continued from First Page.)

ners" in the steel business. Dr. W. J. Holland, director and curator of the Carnegie Museum, Pittsburgh, is vice-president. The secretary and manager is F. M. Wilmot of Pittsburgh, who is also manager of the Carnegie Relief Fund, a fund of $4,000,000, which Mr. Carnegie set aside about five years ago for the employés of the Carnegie Steel Company and subsidiary concerns.

The Executive Committee of the commission is composed of Charles L. Taylor, Dr. W. J. Holland, Thomas Morrison, a director in the United States Steel Corporation; Robert Pitcairn, formerly resident assistant to President A. J. Cassatt of the Pennsylvania Railroad at Pittsburgh; W. W. Blackburn, secretary of the Carnegie Steel Company and F. M. Wilmot, manager of the commission.

There are twenty-one members of the commission, as follows: Charls L. Taylor, Dr. W. J. Holland, F. M. Wilmot, Taylor Alderdice, Albert J. Barg, William L. Abbott, Edward M. Bigelow, W. W. Blackburn, Judge Joseph Buffington, William N. Frew, John B. Jackson, Thomas Lynch, C. C. Mellor, Thomas N. Miller, Frederick C. Perkins, Robert Pitcairn, Hon. H. Kirke Porter, Judge James H. Reed, William L. Scaife, Thomas Morrison and William H. Stevenson.

The members of the commission are unsalaried, with the exception of the manager. The commission has two special agents, George A. Campsey and John P. Cowan, both former journalists.

TO STIMULATE BRAVE ACTS.

The principal object of the commission is to reward acts of heroism performed by persons following peaceful vocations in life. The commission as yet has not made any awards in the army, navy, police or fire lines, believing that men in these walks of life perform their acts strictly in lines of duty. The rewarding of heroism is to stimulate heroic acts.

The commission awards three kinds of medals, gold, silver and bronze, according to the grade of the act as decided by the commission. There is also a monetary award that accompanies the award of a medal in some cases, but the commission has no fixed rule for reward in this matter, figuring that not two cases are alike and that circumstances must always govern awards.

In cases of disaster or catastrophe in any community the commission has power to make money grants to the sufferers or dependents upon the victims of such disasters. This is only one of the charitable offices of the commission. It is the desire of the commission in such cases to stimulate the work of the general public and cooperate with relief committees.

In this connection some instances of awards of the commission may be mentioned. In the Brockton, Mass., shoe factory fire, of March 20, 1905, there were fifty-eight victims and about 100 dependents. The general fund raised for the sufferers amounted to about $90,000. Then an appeal was made to the Carnegie Hero Fund Commission and an award of $10,000 was made.

In the recent San Francisco disaster the commission contributed over $54,000, besides an amount of $100,000 which Mr. Carnegie gave personally. Of the $54,000 contributed to the sufferers of San Francisco, $25,000 was given to the General Relief Committee and $29,000 was used in sending food, breadstuffs, provisions and clothing to the scene.

In cases of epidemics the commission has power to provide for sufferers and set aside amounts for the purchase of medicines, provisions and the care of nurses, doctors and others who volunteer their services in such instances.

The scope of the fund of the commission is confined to the United States, the Dominion of Canada and the Island of Newfoundland. Each case where an award is made is taken up and personally investigated by the special agents of the organization.

Any one may report a case of alleged heroism to the commission, but it is the desire of the commission only to have cases which are widely known throughout the country. Many very ordinary cases of life saving are reported each year, and many are refused as not coming within the scope of the fund.

HOW IT'S DONE.

When cases are first reported to the commission, Mr. Wilmot, the manager, takes up with the person reporting the case what is termed a correspondence investigation. A form containing from twelve to twenty questions is sent out in each case.

From the answers of the applicant to these questions it can generally be determined whether or not the case will come within the scope of the fund. If the case is not thought worthy, it is refused and the applicant is so notified. On the other hand, if there appears to be much merit in the action, the case is turned over to a special agent for an investigation.

The work of a special agent is arduous. Each case must be investigated so thoroughly that it would stand a court trial. Several reputable and responsible eye-witnesses are always required in each case. The date must be definitely established by some manner of record. The commission in making awards does not go back of April 15, 1904, the date of the establishment of the fund.

The scene in each case must always be visited. Photographs, blue prints, maps and drawings must be secured, and these must all be attached to the regular reports. In making reports in different cases the commission has adopted a special form which must be adhered to. The report of a special agent in each case contains never less than 5000 and often as high as from 50,000 to 60,000 words. The latter reports, however, are rare except in cases of disasters.

This report of the special agent is forwarded as soon as completed to the manager, who goes over the case very thoroughly and considerably. If there is any other information wanted upon any points of the case, an additional report is called for. The manager again considers the case very carefully and makes his recommendation to the Executive Committee of the commission. This Executive Committee then takes up the case and weighs all the evidence presented. Then the committee makes its recommendation to the commission. The commission of twenty-one men finally sit upon the case. It is gone carefully into and a decision is rendered. Then the case is passed back to the manager with the instructions of the commission, which are carried out. The persons interested are always notified of the decision of the commission.

Lasting Cures for MEN ONLY

From long experience I know just what I can do with dreaded varicocele, humiliating weakness, annoying contracted ailments and other diseases of men. If you desire valuable information and an expert opinion regarding your case, come to me and get it—free of cost. If I can cure you, I will take your case and allow you to

PAY WHEN CURED

I do this to convince suffering humanity that I have the expert treatment that cures, in many instances, where others have failed. Call if you can. Write if out of town, but whatever you do, do it at once. Remember, it costs nothing to investigate my treatment, whether you avail yourself of it or not.

Dr. TAYLOR & CO.

305½ South Spring Street Corner Third Ramona Block
LOS ANGELES, CALIFORNIA
HOURS: 9 a.m. to 5 p.m., 7 to 9 p.m. SUNDAYS: 10 to 1 only

A CURE
Is What You Want

Others May TREAT, But We Cure

Strictly Reliable

You must come to us sooner or later. Why not now? Refuse to suffer longer on promises of others.

Our Best Reference Is Not a Dollar Need Be Paid Until Cured.

There are so many men suffering from chronic Pelvic diseases, and the greater number of these victims are still more unfortunate in treating with doctors who know only enough to produce temporary results, or a false cure, if they succeed in benefiting the sufferer at all. There is no such thing as a partial cure of a disease, and the physician whose method does not eradicate every vestige cannot rightfully claim to do more than relieve. Our Pelvic Methods Insure Every Man.

A life-long cure for prostatic troubles, varicocele, kidney and bladder, blood poison, special diseases.

Our cure is a thorough and scientific course of treatment, which acts at once upon the nerve force, stopping the drain and replacing the worn out and run-down tissues. It increases the weight in sound, healthy flesh and muscles that give strength and fills the brain and nerves with fresh vitality, building up the entire system and transforming the sufferer into a type of perfect manhood. If you cannot call, write for symptom blanks.

DR. GREENE & CO.

254 South Broadway, Corner Third. Los Angeles, Cal.
SAN DIEGO OFFICE, Sixth and F Streets, Hill Block.
SAN BERNARDINO OFFICE, 550 Third Street.

$15 330 South Spring
Avoid Scotch Imitators

You Can Save $10 to $15 on a Suit Today

And why not save it? You need not wear cheap looking ready-mades to dress economically.

We will make you an elegant tailored suit to order for only $15. Give you your choice of hundreds of fine patterns. It pays to let the Scotch Tailors make your clothes. Spend $15 today and keep the other $10 to $15 that others charge for a suit or overcoat no better than we give you for $15.

Scotch Tailors
330 South Spring

330 South Spring

MEN My Secret of Success

BRIEFLY is I GIVE EVERY PATIENT MY PERSONAL ATTENTION. IF VARICOCELE is present it must be eliminated. RECTAL COMPLICATIONS and PROSTATIC disorders considered and removed. STRICTURE of the Urethra, BLADDER DIFFICULTIES, CONTRACTED DISEASES.

All of which are serious and stubborn must be cured to stay cured. If a TAINT of BLOOD POISON is left in the system it must be routed. And if FUNCTIONAL DECLINE (Weakness) is troubling you I direct a SPECIAL TREATMENT to the nerves which control the parts, thus insuring normal physical development and strength. It may seem impossible for you to come to the city and place yourself under my personal care for the short time necessary for me to apply the treatment. But the best is always the cheapest and the results well worth the time and money expended.

I have no home treatment to offer you. What I give is personal attention and the results speak for themselves.

DR. MORTON, 316 S. Broadway

DON'T WAIT until rainy weather and your teeth ache before you have them fixed. Attend to them now and avoid the extra time and money it costs to have them treated. We positively extract, fill and and clean teeth painlessly and guarantee all our work. Painless Extraction 50c. Filling 50c. Gold Crowns $5. Bridgework $5. Plates $5 up.

TWIN BROS., Painless Dentists
305½ S. Spring Street, Ramona Block
Open Evenings nd Sunday Mornings.
Phone A5281 DR. GLEAVES, Mgr.

BALLARD PULMONARY SANATORIUM Oldest and best equipped institution for the treatment of diseases of the throat and lungs. Corner Mary and Delacy streets, Pasadena, Cal. L. A. office, 333 Herman W. Hellman bld'g., corner Fourth and Spring. Hours, 9 to 1. Call or write for information.

A Glenwood Range

will be welcome by the housewife for her Thanksgiving cooking, there being no range on the market to compare with the Glenwood.

It is not only economical on the use of fuel, but is also a perfect cooker and baker.

When seeking a first-class, reliable range, don't forget the "Glenwood" leads them all.

Jas. W. Hellman
Phones, Home A9209 Sunset Main 16 161 N. Spring

CARTER'S LITTLE LIVER PILLS. Genuine Must Bear Fac-Simile Signature. REFUSE SUBSTITUTES

SICK HEADACHE

CARTER'S LITTLE LIVER PILLS.

regulate the Bowels. Purely Vegetable.
SMALL PILL. SMALL DOSE. SMALL PRICE.

CARTER'S LITTLE LIVER PILLS. Genuine Must Bear Fac-Simile Signature. REFUSE SUBSTITUTES

You Must Come to Us If You Want To Be Cured

1 Brother Specialists FOR MEN ONLY. We cure varicocele, stricture infectious and blood diseases to stay cured.
WEAKNESS. Take the Beech cure (1900 discovery). Not used internally or locally. We are the first and only Specialists who have it and have the right to use it. It will give you strength, vigor and power.
233 to 236 Germain Building, Opposite Orpheum.

Men and Women Diseases $5
A Month Medicines Included.
We treat successfully Catarrh, Rheumatism, Female Weakness, Heart, Lung, Kidney and Bladder Disorders and all forms of chronic and nervous disorders. Consultation free. Office hours 9 a.m. to 4 p.m.
Dr. Martin
254 S. Broadway
Suite 18. Los Angeles

LADIES
DR. CARTER
MONTHLY REGULATOR
ALWAYS obtainable
It will not injure the most delicate constitution.
POSITIVELY GUARANTEED
Ladies are cordially invited to call and consult us free of charge, a regular Board of Health physician with years' experience in treatment of female diseases, Dr. Stanley, Chicago of Life, Carter Medical Institute, Chicago. Consultation free and confidential. Hours 9 a.m. to 8 p.m. Sundays 10 a.m. to 1 p.m.
DR. & MRS. CARTER
304 Bercantile Place, over 345 Main St.
Home Phone 9045, Main 46

DR. HARRISON
Treats Diseases of Men Successfully
27 years' experience and 15 in Los Angeles. Send for circular explaining troubles peculiar to men. Sent free.
202½ South Broadway
Hours 9 to 4—7 to 8—Sundays 10 to 1

GOAT LYMPd DOUBLE STRENGTH

NEURASTHENIA and NERVOUS DEBILITY $2.00 per box containing one month's treatment. 3 boxes $5.00. Sent prepaid on receipt of price by Aldine Laboratories, 1 ave., New York. Treatise free. Sold in Los Angeles only by the Owl Drug Company.

CANCER

INJECTION BROMO

'99 STOP USING MORPHINE OPIUM
Sold in Los Angeles only by

ORIGINAL PENNYROYAL PILLS

HEROIC INDIA MISSIONARIES.

Quietly Living on Brink of Arroyo Seco.

Lost Six Children in Great Landslide.

Single-Handed Have Won the Natives.

Rev. Dr. D. H. Lee, well known as a Methodist missionary in India, and presiding elder of the Calcutta district, has quietly come to Los Angeles with Mrs. Lee and will remain through the winter. They came direct from Calcutta, after an absence of twelve years there with-

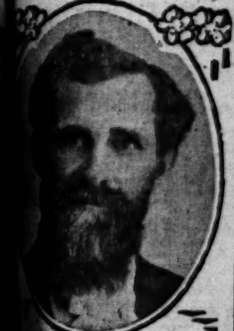

REV. AND MRS. D. H. LEE.

...k, and thought it wise to stop ...California, rather than face ...ous climate of the East, as ...e is in broken health.

...ure taken a cottage in a pic... spot, right on the brink of ...yo Seco, No. 6439 Robles ave... ...ve the time will pass like a ... and it is hoped greatly to the ...of the invalid.

...ey first went to India in 1875, ...ve years married Miss Jones, ...e also a missionary. They re... to this country several years ...eir marriage and remained here ...o years, when they again returned ...e, with a fund of $20,000 for their ...ssing the natives.

...December, 1899, they had a most ...ressful experience, which excited ...mpathy of the civilized world. ...ey lost their six children at one ...

...and Mrs. Lee, with the six chil... spent the hot months at Dar... mountain resort some fifty ...s from Calcutta. During their ab... a house had been built for their ...odation, but it was not yet ...ed when their mission work de... their return to the city. They ...ed to Calcutta, leaving the six ...n in the mountains until the ...se could be finished. One night ...edite occurred, overwhelming the ...ge in the mountains, including ...e occupied by the Lee chil... and five of them were instantly ...d. The sixth having lived for a ...s to tell the story of the disas... Mr. Lee had a dozen other white ...ds in their lives at the same time, ...ides there were extensive through... section of India and not less ...n natives were destroyed.

...ee of the Lee children were ...n, II, 6 and 9 years. Dr. and ...s. Lee have remained in India until ...ely, but Mrs. Lee somewhat softened their ter... ...ver, but Mrs. Lee is left in ...ir health. They will go East to ...pend the spring and will return to ...dia in December, 1907.

...ey will conduct their own mission and ...ve secured under good instructors ...ll go at Calcutta where they have ...ered, and after a year's rest ...ll begin with renewed health and ...rt to their work.

...ey have come to Los Angeles so ...at few people know of his ...ork and he has not appeared in ...ublic, but on the first Sunday in De... he will address the Sunday-...ol of the Boyle Heights Methodist ...urch.

...ee is author of a book entitled ...e Princess," which has gone ...ough a fourth edition, and has been ...slated into fifteen languages. Under ...e auspices of Bishop F. W. Warne, who ...s also a Methodist Church ...ember, another book has been is... ...ich Mrs. Lee furnished the ...aterial for a history of the Der... ...ssion. "The Triumph of the ...ross."

...ee is principal of their girls' ...ool, while Dr. Lee devotes ...s time to city missionary work. In ...e of the girls are all taught in ...e language. They retain their ...ive dress, and are trained in a ...y to their status in life, ...ing lessons in house and needle ...rk, important part of the ...ucation.

...ere are 30 boys in Calcutta, gained ...ough their own personal ...ts at a headquarters house for ...e girls, an Anglo-Indian Bible school, dormi... for the school, an orphanage, a ...ool and a hospital. ...ese are Methodists, their ...ds supported by the mission ...ty, or any other church.

...ee Children at Santa Barbara.

...ee of the United States ...ey in Santa Barbara during Thanks... ...ey will be jolly, games the ...ey, forms of entertainment. ...ey will ...chicken, tender skin ...ey will ...ce. ...ey will spice the main brace.

An egg duel almost ...call room of the P... Thursday morning be... ...ardson and Chester ...bers of the Egg Com... change. Both men tes... ...nations as members o...

Richardson and Coo... ...mittee saw fit to ... ...anch eggs down fro... on Wednesday. Thom... were of the opinion ...bers did not constitu... the Egg Committee, a... son had acted in a hi... ...ner.

"Well, I don't belie... eggs at a price that ... retorted Richardson, "... ruling in the associati... ...nates how many me... present to compose ... committee. When egg... to such a price that ... forced to sell them at ... the demand fell off. L... ...ple simply won't eat ... a dozen. High prices ... ...ket do not jibe, and th... slowest week in ... eggs ...change has seen for m...

Richardson's argum... ...sidered logical and on... price of 43 cents was s... ...terday, his judgment ...proved by a reduction ... cents.

Richardson and Thom... ...narily the best of friend... ...day the trouble over t...

HEROIC INDIA MISSIONARIES.

Family Living on Brink of Arroyo Seco.

Saved the Children in Great Landslide.

Bullock-Headed Have Won the Natives.

Dr. D. H. Lee, well known as a former missionary in India, and presently of the Calcutta district, recently come to Los Angeles with his family and will remain through the winter.

Dr. Lee came direct from Calcutta, after a residence of twelve years there with-

We are happy in being able to gladden the hearts of many a workingman's family by cashing his pay check on Saturday nights and thereby causing himself and family to have the coin with which to buy the necessities of the household—and to enjoy a happy Sunday.

As An Accommodation To Workingmen

Checks on Other Banks and Contractors' Pay Ckecks Are Cashed By the

Consolidated Bank of Los Angeles

124 South Broadway

(Ground Floor, Chamber of Commerce Building.)

Open Saturday Nights

As usual, to accommodate the public in general and its old patrons.

FOUR PER CENT. INTEREST PAID ON SAVINGS DEPOSITS.

ONE DOLLAR OPENS AN ACCOUNT. The SMALL DEPOSITOR IS APPRECIATED.

Make your money earn 4 per cent interest

CORRESPONDENTS:

National Bank of North America, New York.
Royal Bank of Canada, New York.
Bankers' National Bank, Chicago.
National Bank of Commerce, St. Louis.
Union National Bank, Kansas City.
International Banking Corporation, San Francisco.
Anglo-Californian Bank, San Francisco.

4% INTEREST PAID ON SAVINGS CONSOLIDATED BANK ONE DOLLAR OPENS AN ACCOUNT. 124 SOUTH BROADWAY TAKES NO TROUBLE TO ANSWER QUESTIONS

Write for Jewelry and Silverware catalogue No. 6

For the.....

Thanksgiving Dinner Table

Is there something lacking to make your dinner and its service complete? We are showing a beautiful line of Sterling Silver and Stag Handled Carving Sets and other Table Cutlery.

We also invite inspection of numerous new designs and ideas in pieces which will add much to the elegance of your table.

Brock & Feagans

JEWELERS

FOURTH & BROADWAY · LOS ANGELES

FRESH PRICES FOR NEW EGGS.

CUT RATES CAUSE HOT TIME ON PRODUCE EXCHANGE.

At Fifty Cents a Dozen People Stopped Eating Omelettes, but Richardson Threw Himself Into Breach and Now Millionaires Can Have Plain Boiled Again.

An egg duel almost took place in the call room of the Produce Exchange Thursday morning between Jack Richardson and Chester Thompson, members of the Egg Committee of the exchange. Both men tendered their resignations as members of the exchange.

Richardson and Cooper of this committee saw fit to put the price of ranch eggs down from 45 to 43 cents on Wednesday. Thompson and others were of the opinion that two members did not constitute a quorum of the Egg Committee, and that Richardson had acted in a high-handed manner.

"Well, I don't believe in keeping eggs at a price that robs the public," retorted Richardson, "and there is no ruling in the association which designates how many members must be present to compose a quorum of a committee. When eggs were advanced to such a price that the retailer was forced to sell them at 50 cents a dozen the demand fell off. Los Angeles people simply won't eat eggs at 50 cents a dozen. High prices and a slow market do not jibe, and this has been the slowest week in eggs that the exchange has seen for many months."

Richardson's argument was considered logical and on Thursday his price of 43 cents was sustained. Yesterday his judgment was further proved by a reduction in eggs to 41 cents.

Richardson and Thompson are ordinarily the best of friends, and yesterday the trouble over the egg controversy was all straightened out and both rescinded their resignations, which had not yet been acted on by the board of directors.

"Eggs have reached the highest price they will this year," said Richardson to a Times reporter yesterday afternoon. "When the price went to 50 cents at retail, the demand fell off at least 50 per cent. People just stopped eating eggs and the result is that the egg market is very slow and prices simply have to come down. It is a plain case of supply and demand. The storage eggs do not figure in the matter, for the reason that it is only the cheaper restaurants and grocery stores that handle the storage eggs, and there are enough in cold storage in this city now to supply that demand until January 1.

"All this talk about shipping several trainloads of eggs from the East to break the high price of ranch eggs is ridiculous. The eggs cannot be brought in here short of 28 cents, and storage eggs at present are selling for from 26 to 30 cents a dozen. There are two grades. I expect to see a still further decline in the price of ranch eggs, for I believe it will take a week or ten days to get the people to eating eggs again."

The day that the retail price of fresh hen fruit was advanced to 50 cents, a committee, armed with an agreement to charge 15 cents for all egg drinks in the future, made a canvass of nearly all the soda fountains in the city. The agreement was largely signed, and as a result the dear public has been abstaining from egg chocolates, egg creams, egg skiddoos, etc. The druggists and soda-font proprietors will probably go back to the dime charge for the frothy shake-up that has become so popular in this city.

KAISER TABOOES POLISH.

BERLIN, Nov. 14.—The personal appeal sent to Emperor William by Monsignor Stablewaski, Archbishop of Posen, in the matter of the Polish school strike, in which the archbishop asks that the Polish children be given their religious instruction in their mother tongue has been refused.

Weak, Weary, Watery Eyes, Welcome Murine Eye Remedy. It Soothes. It Cures.

FREE RIDES

TO

Moneta Avenue Home Tract

LOTS $300

The greatest bargain sale of the year will take place on the grounds SATURDAY, NOV. 17, but don't wait for that. Go today and make reservations. We have taken 250 large lots to sell and we are going to sell them at prices that will double in a short time. Here are our prices. Compare them with all others in the Southwest.

Moneta Ave Car Service

LOOK Main Street Inside Lots $450

All Modern Improvements

LOOK! Inside Lots..... $350 — $50 Cash $10 Per Month

Rich Loam Soil

Beautiful Trees

LOOK! Inside Lots..... $325 — $50 Cash $10 Per Month

Building Restrictions

Pure Water

LOOK! Inside Lots..... $300 — $50 Cash $10 Per Month

Easy Terms

Most Healthful Location

Easy Terms

Our Terms are $50 Cash, Balance $10 Per Month

This includes all modern improvements, cement walks and curbs, streets graded and water piped, all free to our customers. These lots are selling today below the market price of a year ago. Come and see; we pay your fare. Be one of the lucky purchasers to reap the big advance that is sure to follow.

Our Free Excursions

will be run from our offices every day, or take any Moneta Avenue car on Main street. We have arranged to carry FREE 1000 people SUNDAY. Bring your friends and family at our expense and see the big things doing on Moneta avenue and Main street. Here you can see one of the prettiest tracts ever put on the market. Every lot high and sightly, rich loam soil, purest water, healthful location. Just the place to make your future home among the large trees. For maps and free transportation see the owners, or take any Main or Moneta avenue car south on Main street.

Burke Bros.
458 South Spring St.

Grider-Woolner Co.
119 South Broadway

Special Tonight!

7 to 9 o'clock

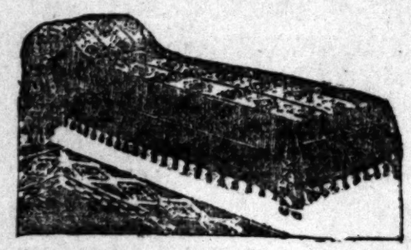

Tapestry Couch Covers $1.25

This time it is couch covers. Pretty tapestry covers, full size, in two Oriental patterns and five different combinations of colorings. They are fringed all around. This price is about half their real value. We want you to get acquainted in the drapery department—that's why we are willing to let them go.

None Delivered. No 'Phone Orders.

543-545-547 SO. BROADWAY

Mackie-Fredericks Co.
LOS ANGELES, CAL.

BLOOD AND SKIN DISEASES A SPECIALTY

Strictures, Ruptures, Varicocele, and Piles cured without the knife.

Eczema, Pimples, Catarrh, Rheumatism, Cancer and all Private and Specific Diseases treated with a wonderful success.

Dr. Melvin E. Sykes
423 1-2 S. Spring St.
Hours: 10 to 12 a. m. 2 to 4 p. m. 7 to 8:30 p. m. No Sunday hours.

Solid Comfort Gas Heater!

Costs $1.00

Heats Large Room for ¼ cent an Hour
—NO ODOR—
Call and see it demonstrated.
504 WEST SEVENTH STREET

SALT LAKE ROUTE

An Excellent Way to Go East...

Best of train service and equipment. Particulars at 601 South Spring street and 1st street Station.

Government Inspected
LEGS AND LOINS OF MUTTON, POUND..... 12c

No. 1 Rolled Rib Roast, lb.....12½c
Pot Roast, lb.....8c
Sugar Cured Corn Beef, lb.....5c
Shoulders & Breasts of Veal, lb.....10c
6 lbs. Boiling Beef 25c

FISH Direct from the Ocean
POULTRY Right from the Ranch

THANKSGIVING TURKEYS
Better than Ever
Leave your orders now

Oysters Received Daily
CANS—Pint, 30c, Quart, 50c
BULK—Pint, 30c, Quart, 60c

Fruits Received Daily
Prompt Deliveries
Phones: Sunset Main 415 Home Exchange 415
The Old Reliable
Palace Market
Third and Spring Sts.

Green's
10th, Broadway and Main
The largest exclusive Picture Store in America.

Removal Sale
FURNITURE
BROADWAY DRAPERY AND FURNITURE CO.
447 SOUTH BROADWAY

Ocean Steamships.

North-German Lloyd
FAST EXPRESS SERVICE
PLYMOUTH—CHERBOURG—BREMEN.
K. Wm. II., Nov. 20, 9 am | Kronprinz.....Jan. 22
Kaiser, Dec. 4, 10 am | K. Wm. II.....Feb. 12
Kronprinz, Dec. 15, 2 pm | Kronprinz.....Feb. 26
K. Wm. II., Jan. 8 | Kaiser.....March 5
TWIN-SCREW PASSENGER SERVICE
BREMEN DIRECT.
Freidrich, Nov. 22, 10 am | Freidrich, Dec. 27, 10 am
Main, Nov. 27, 10 am | Cassel.....Jan. 3
Rhein, Dec. 11, 10 am | Main.....Jan. 10
York, Dec. 18, 10 am | Rhein.....Jan. 24
MEDITERRANEAN SERVICE
GIBRALTAR—NAPLES—GENOA.
P. Irene, Dec. 1, 11 am | *Kaiser, Jan. 26, 11 am
K. Luise, Dec. 8, 11 am | **Nekar, Feb. 2, 11 am
K. Albert, Jan. 12, 11 am | K. Luise, Feb. 8, 11 am
P. Irene, Jan. 19, 11 am | K. Albert, Feb. 22, 11 am
*Omits Gibraltar. **Omits Genoa.
From Bremen Piers, 3d and 4th Sts., Hoboken.
NORTH GERMAN LLOYD TRAVELERS' CHECKS GOOD ALL OVER THE WORLD
OELRICHS & CO., NO. 5 BROADWAY, NEW YORK. ROBERT CAPELLE, 750 VAN NESS AVE., SAN FRANCISCO, CAL.
AMERICAN LINE.
Plymouth—Cherbourg—Southampton.
St Louis.....Nov. 24 | St. Paul.....Dec. 5
Philadelphia.....Dec. 1 | New York.....Dec. 12
Philadelphia—Queenstown—Liverpool.
Haverford.....Nov. 24 | Merion.....Dec. 15
Noordland.....Dec. 1 | Haverford.....Dec. 29
ATLANTIC TRANSPORT LINE.
NEW YORK—LONDON DIRECT.
Minnehaha.....Nov. 24 | Minnetonka.....Dec. 5
Menaba.....Dec. 1 | Minneapolis.....Dec. 22
RED STAR LINE.
NEW YORK—ANTWERP—PARIS.
Vaderland.....Dec. 5 | Zeeland.....Dec. 26
Finland.....Dec. 12 | Kroonland.....Jan. 9
WHITE STAR LINE.
NEW YORK—QUEENSTOWN—LIVERPOOL.
Oceanic.....Dec. 5 | Majestic.....Dec. 26
Celtic.....Dec. 12 | Oceanic.....Jan. 2
Baltic.....Dec. 19 | Teutonic.....Jan. 9
BOSTON—QUEENSTOWN—LIVERPOOL.
Arabic.....Dec. 6 | Cymric.....Dec. 15
TO THE Mediterranean and Egypt VIA AZORES
FROM NEW YORK.
CEDRIC...Nov. 29; Jan. 5; Feb. 16; 21,000 tons
CELTIC.....Jan. 19; March 1; 21,000 tons
CRETIC.....Dec. 4, noon; March 30; May 9
FROM BOSTON.
REPUBLIC.....Dec. 1, 10:30 a.m.; Feb. 2
CANOPIC.....Jan. 12; Feb. 23; April 6
G. U. KOEPPEL, Passenger Agent Pacific Coast.
307 Monadnock Bldg., San Francisco, Cal. Or any local agent.

MEDITERRANEAN AND ADRIATIC
SPECIAL CRUISES
OCTOBER TO MAY
FROM
GENOA AND VENICE
BY THE TWIN-SCREW CRUISING
S. S. METEOR
DURATION 12 TO 18 DAYS
COST FROM $95 UPWARD
ALSO OFFERING AND CRUISING TO THE
ORIENT, WEST INDIES
JAMAICA, ITALY & EGYPT
NILE SERVICE
TOURIST BUREAU

HAMBURG-AMERICAN LINE
905 Market Street, San Francisco, Cal. and Principal S.S. & R.R. Ticket Offices.

Hamburg-American
Twin Screw Passenger Service
PLYMOUTH—CHERBOURG—HAMBURG.
Amerika.....Nov. 22 | Kaiserin A. V. Dec. 15
Batavia.....Nov. 24 | Graf Waldersee, Dec. 15
Patricia.....Dec. 1 | Blucher.....Dec. 22
Pretoria.....Dec. 8 | Blucher.....Dec. 29
Mediterranean Service
TO GIBRALTAR, NAPLES AND GENOA.
*Moltke.....Dec. 4 | Deutschland.....Feb. 4
Hamburg.....Jan. 10 | Hamburg.....Feb. 19
**Moltke.....Jan. 29 | Hamburg.....Mar. 26
*Has Grill Room and Gymnasium.
**79 days Mediterranean and Orient Cruise.
S. S. OCEANA.
Weekly sailings from Naples to Alexandria. Connect with our SUPERB NILE SERVICE. Travelers' Checks Good All Over the World.
HAMBUR-AMERICAN LINE.
908 Market street, San Francisco, Cal.
(And local agents in Los Angeles.)

Los Angeles County—Its Cities and Towns.

NEWS REPORTS FROM CORRESPONDENTS OF THE TIMES.

MAY WIDEN MARENGO.

BUT THAT PASADENA PROJECT HAS OPPOSITION.

Question as to Whether It Shall Be Changed from a Residence to a Business Street and Incidentally Lose Its Overhanging Shade Trees Much Discussed.

Office of The Times, No. 25 S. Raymond Ave.

PASADENA, Nov. 16.—Residents of Marengo avenue are discussing the feasibility of a project to widen their thoroughfare between Center and Villa streets, and a petition will probably be started on its way within the next few days in the effort to put the scheme through. The project cannot be carried out without considerable opposition, and men who are well posted think it doubtful that the matter will ever come to a head.

South Marengo avenue is one of the old show streets of Pasadena, and about every tourist that comes here is taken for a drive down the asphalted roadway. Shade trees on either side of the road form an arch overhead and the street has long been the pride of its residents. The older property holders on the avenue are not at all in favor of the project to tear out the trees and move back the curb line, but there are some who think that Marengo avenue must soon become business property, and that to allow sentiment to stand in the way of what they consider improvement would be the height of folly.

The rapid growth of the city in the easterly direction has brought Marengo avenue well within the limits of the "downtown district," and it is claimed that within a few years, at the most, it will be filled with business blocks, and that residences will be few and far between. Two large business blocks have lately been completed at the Colorado-street corner, and another is in course of construction.

Whatever the ultimate outcome of the agitation may be, it is certain that the plan to widen the avenue cannot be put through without strong opposition. The men who have lately completed one of the store buildings at the corner of Marengo avenue and Colorado street are unwilling to tear out their Marengo-avenue front in order to allow of the widening of the street, while property holders whose front yards have long been a source of pride do not take kindly to the idea of having their houses set close to the sidewalk.

The older residents of the street have objected to the encroachment of the business houses. When the Brandenburg flats were first projected there was a wave of protest. The fact that one apartment house has gained a foothold leads many to believe that others will soon follow, however, and that within a very few years Marengo avenue as a street of fine residences will be a thing of the past.

PLAN TOURNAMENT.

The directors of the Tournament of Roses Association met this evening at Hotel Maryland to discuss plans for the New Year's festival. Members of the Board of Trade, the Board of Education and the faculty of the public schools were present and the question of having the school children participate in the tournament was thoroughly discussed.

There has been considerable discussion concerning the proper means to adopt in securing the coöperation of the teachers and tonight's meeting was called in order to give them a chance to present their side. The complaint has been made that the teachers have not the time nor money to devote to the work of preparing floats for the parade and that it is not fair to ask them. On the other hand it is generally felt that the school children form one of the most interesting features of the parade and that they should not be left out if there is any way in which they can be induced to participate.

The principals prepared a plan of action which they think will prove successful and the idea will probably be carried out. The plan is to have a committee of five appointed at each school, the members of the committee to have charge of the supervision of the work. In addition to this, cards are to be prepared which parents of the children can sign, stipulating how many flowers they will donate and to what extent they will help the project along. The principals undertake to see that these cards are sent out and properly indexed when returned. They will also do all in their power to promote interest in the tournament and will help in the collection of flowers and in other work which the members of the committees shall specify.

FIND RIB BROKEN.

Roy Frame, the young man who fell from the Salt Lake trestle in the Arroyo Seco last night, is resting comfortably at the Pasadena Hospital where he was taken and treated immediately after the accident. In spite of the first report that he had suffered no broken bones, later examination disclosed the fact that one rib is fractured. He is suffering more from the shock than anything else, however, and the attending physician states that he will be able to leave the hospital within the next two or three days.

That Frame escaped death in his fall from the trestle is little short of miraculous, as the ground where he fell is quite hard, and the drop fully seventy-five feet. At the time of the accident he was on his way to Garvanza to visit an instructor of his. Knowing that no train was due at the time, he started to walk across the trestle. It happened, however, that the local between Los Angeles and Pasadena was late and the young man was caught on the high bridge before he realized that there was any danger near.

DEFEAT POMONA.

The debating society of Throop Polytechnic Institute defeated the debaters from Pomona High School this evening. The debate was held in Throop Assembly Hall and every seat was taken. It was the first debate of the season and was of more than ordinary interest.

The subject of the debate was, "Resolved that boards of arbitration with compulsory power should be appointed by the United States government to settle all disputes between employer and employé." The affirmative was taken by Throop, while Pomona supported the negative. Ross Nichols and Joseph Dixon represented Throop, while Miss Minnie Martin and Mr. Casey represented Pomona. Ex-Judge Noyes, Prof. Ijonis of Harvard and President Bovard of U.S.C. acted as judges.

TEA ROOM OPENING.

The formal opening of F. Kuranaga's Japanese tea room will be held tomorrow. An artist was imported from Japan to paint the wall frescoes, while another was brought over to do the wood carving. The rooms are designed after the model of the Temple of Ninkko, near Tokio, Japan, and are decorated in delicate tints of red and green. Dragons' heads, made into lamps, are placed about the room, while the beams of the balcony all end in hand-carved gargoyles.

PASADENA POINTS.

Wilbur O. Dow & Co., managing agents for Pasadena Heights, report that among those who have lately purchased lots in that district are: John Wahlberg, Susan A. Wigg, Frank P. Horey, James B. Carson, M. J. Ruble, Hattie M. Jones, S. M. Rich, Catherine M. Walton, Mary E. Sargent, Mary G. Burton, Marie Kindig and Marening Ratsky.

The announcement was made today that Mr. and Mrs. Harry Harkness arrived in Pasadena a couple of days ago, but left immediately for a tour of California. They will return within a short time and will visit with Mr. Harkness's father, L. V. Harkness, of South Orange Grove avenue.

Thirty former students and teachers of the Illinois Wesleyan University met last night at the home of Mrs. B. R. Dunn on Ford Place to discuss the organization of a Wesleyan University Club. E. S. Jones was elected president and Miss Kate Sherwood, secretary. There are a large number of graduates from Wesleyan living in Southern California and it is hoped that the organization perfected last night may be extended until it includes the entire State.

SOCIAL ITEMS.

Mrs. Robert A. Rowan of South Orange Grove avenue was the hostess yesterday at one of the most elegantly appointed luncheons of the season which is the third of a series which she is giving. The color scheme of decoration was white and green, lilies and ferns being used with artistic effect. Mrs. George Sykes was the honored guest and others present were Mmes. John S. Cravens, Lloyd Macy, F. A. Perkins, A. Kingsley Macomber, Freeman Ford, Robert Pitcairn, E. R. Kellam, Edward Groenendyke and A. A. Libby.

Mr. and Mrs. Walstein Root left this evening for the East.

Mr. and Mrs. John W. Gay, Jr., of Winchenden, Mass., Miss Charlotte Thomas, of Pasadena, who has been spending the summer in the East, Mrs. Jerome Jones of Boston will arrive tomorrow morning and take up their winter's residence at Hotel Green.

Yesterday afternoon Miss Bertha Sroat of No. 174 South El Molino avenue entertained with an informal thimble party in honor of her sister-in-law, Mrs. Paul H. Sroat of Salem, Or. The house was decorated with red and white chrysanthemums and after an afternoon passed with dainty needle work light refreshments were served.

Miss Evelyn Ross, daughter of Mr. and Mrs. R. F. Ross of East Villa street was the recipient of a pleasant birthday surprise when a party of her friends dropped in last evening for an evening of music and games.

The bazaar of the ladies of the West Side Congregational Church which was held at the Shakespeare Clubhouse yesterday and today was a success and the ladies netted a nice little profit.

The members of the Scandinavian Methodist Episcopal Church gave a farewell reception in Clark's Hall last evening to the Rev. J. O. Wahlberg, who has been holding services here for two years.

Mrs. William J. Volkmar has returned, after spending the summer at Long Beach, and has taken a cottage for the winter at No. 286 North Madison avenue.

Alfred Darson and family have taken apartments at El Morera, and will be located there until December 1, when they will move into their new residence at No. 1425 North Los Robles avenue.

Mr. and Mrs. John Urquhart of No. 131 Carlton avenue celebrated their thirty-ninth wedding anniversary last evening by inviting twenty of their friends in to spend the evening. Mrs. Urquhart was the recipient of many beautiful gifts in honor of the occasion.

Mrs. Harry Gray of No. 294 South Grand avenue will entertain thirty of her friends at an informal afternoon tea tomorrow.

Last evening Miss Alma Griffen of No. 330 North Marengo avenue entertained ten of her friends in honor of her tenth birthday anniversary. The evening was passed with music and games, and the feature of the supper which followed was a large birthday cake.

The Ladies' Aid Society of the First Congregational Church will hold a bazaar in the church parlors on Thursday, November 22.

Auction sale at Kuranaga's, 2 and 7 p.m. Dragon tea room now open.
Fountain pens. Morris-Thurston Co.
Pictures framed at Wadsworth's.
"Hotel del Coronado" leads them all.

INGLEWOOD'S HIGH SCHOOL.

Site for Building Has Been Chosen and Bonds for $50,000 Have Been Voted.

INGLEWOOD, Nov. 16.—The site has been chosen and plans are about to be adopted for the New High school building here. Bonds were recently voted for this purpose in the sum of $50,000, and these have just been sold. The site selected embraces an eight-acre tract.

Work is to be commenced in a few days on the granite and reinforced concrete chapel, and crematory planned for the Inglewood Park Cemetery. These improvements are to cost $30,000. A $10,000 residence for the superintendent of the park has just been completed. A like sum has been spent on a granite wall and entrance to the park, and $5000 has been expended in grading and oil tamping the park drives. Forty acres of the 300-acre tract have already been platted, and are being put into lawn.

The prospect of the immediate conversion of the Inglewood Hotel into a thoroughly equipped hospital belonging to the southern chain is accepted as a step forward for Inglewood. The hotel building occupies a commanding position on the hill, and is considered an ideal location for a hospital.

A week's trip to Coronado, $22.50.

GLENDORA HAPPENINGS.

GLENDORA, Nov. 16.—The Tomato Union is making large shipments daily, for which satisfactory prices are realized. There are at present about fifty acres set to tomatoes in the thermal belt, and though the yield is normal, the demand is greater than the supply.

There was a happy reunion here last Thursday, when Mrs. Hamilton Sheets drove over from her home in Pomona to visit her brother, J. H. Wamsley, whom she had not seen for thirty years. Thirty years ago Mrs. Sheets was married at her home in Missouri and moved to Ohio, where she and her husband lived until two years ago, when they came to California, locating in Pomona.

Fifteen years later Walmsley left his home in Missouri and came to Glendora, and although for the past two years not more than ten miles apart, neither knew of the whereabouts of the other until a mutual friend found it out.

Thanksgiving fishing at Coronado.

GASOLINE FIRE TAKES HOME.

QUICKLY DESTROYS HOUSE IN LONG BEACH CITY.

Explosion of Stove in Which the Inflammable Liquid Is Used Is Followed by Outburst of Flames. Woman Grabs Child and Flees, but All Else Is Lost.

LONG BEACH, Nov. 16.—While Mrs. Glenn Grant, residing in Knoll Park, was preparing supper tonight, her gasoline stove exploded, throwing burning oil all over the kitchen. Mrs. Grant seized her baby and carried it into the yard, then rushed into the burning cottage to save some of the contents. The fire, however, spread so rapidly that she was forced to leave. The fire department responded to an alarm, but no hydrant being in the vicinity could do nothing. The loss is $2000, which will be total. Grant was paying for the house in installments and this week would have made the last payment. Friends cared for the homeless family tonight.

MAP ANGERS THEM.

A map of Wilmington being offered for sale in Long Beach has aroused the ire of local business men, as it shows the east boundary of that city to be the San Gabriel River. The civil engineer who published the map claims that Wilmington exists under her new corporation as approved by the Supervisors and not under the old incorporation, as held by Judge York. Local attorneys claim that in fact Long Beach has jurisdiction over all territory to the east boundary of Wilmington's first incorporation, which is a long way west of San Gabriel River, but admit that as the question is in the courts for settlement, it may be years before she can assume or give jurisdiction. So far as the legal tangle has progressed, however, the courts have upheld Long Beach and she is exercising police powers and collecting city taxes in the disputed territory.

LONG BEACH SAYINGS.

Tonight at the High School Auditorium the first interscholastic debate takes place between representatives of Long Beach and Los Angeles Polytechnic High. The subject is "Resolved, That in view of recent events, it would be advisable to annex Cuba to the United States." The affirmative is taken by Jerry Bowden and Eugene Toncher of Long Beach, and the negative by William Bearman and Wanda Davis of Polytechnic. Two of the judges are Dr. George Bovard of U.S.C. and Prof. Grant of Downey.

Miss Grace Wiltshire, head of the English department of Long Beach High School, has been appointed chairman of the English section of the Southern California Teachers' Association.

In his daily examination of the big cement cylinders of the outer wharf, Capt. Beattge has discovered large quantities of blue mussels, which look more like black clams. They are found clinging to the wooden jackets of the piers in company with many varieties of sea parasites. The wharfinger, who is an old sea dog, secured several dozen of the mussels and after scalding them, persuaded some of his friends to sample the morsels, which proved so palatable that daily visits at low tide are now made in skiffs by parties seeking the new tidbit.

J. M. Nicholson, a carpenter, while on his way to work on his bicycle this morning, turned into the Redondo avenue car track to avoid a rough place in the road and, being deaf, failed to hear the car's approach. He was thrown some distance. The wheel was wrecked but Nicholson escaped with a cut over the eye and severe bruises. Nicholson is the father of J. E. Nicholson, who fell from the top floor in the Bixby wreck last week, but being inside a big coil of wire, was only slightly injured.

The City Trustees last night denied the petition of fifty citizens who wanted the use of the auditorium for a benefit performance for Hotel Bixby sufferers given by Tommy Burns, Attell, McClung, Jimmy Burns and other pugilists. The trustees take the ground that the auditorium was intended for a higher standard entertainment.

A warrant is out for the arrest of Charles Hale, a laborer, who is wanted on a charge of forgery. Hale victimized Mrs. Beatty, who runs a grocery, by presenting a check for $12, forging the name of John Willens and then indorsing it. The check was several days in reaching the bank on which it was drawn, and thus gave the alleged forger a chance to escape.

The barometer on the wharf has been falling all day, and indicates a storm approaching, but still several hundred miles distant. The tide is running high and swells are so heavy that the launches this evening have gone to the inner harbor for safety.

The Pier Day ball tonight for the benefit of the Bixby victims was a success.

It was reported today that Contractor Spaulding is protected against loss in the Hotel Bixby by a blanket insurance upon all of his employés in the sum of $1000 each. When questioned, Mr. Spaulding refused to affirm or deny the rumor, but made a mysterious remark that the hotel directors were as liable as he for the disaster. One of the directors was asked what this meant, and professed ignorance. It developed today that Contractor Spaulding is relieving the wants of the families of the dead and injured, and besides is furnishing them firewood, the débris from the hotel. His employés, though not at work, are all on salary, except those who are seeking legal advice, with the idea of instituting damage suits.

In future the physicians of Long Beach, nearly all of whom are stockholders in the local hospital, will care for emergency patients in alphabetical rotation, each physician to attend these cases two months at a time.

Protests have been filed with the City Trustees by the Bath-house, Strand and Westminster companies against the proposed opening of Seaside boulevard along the beach between Pine and Chestnut avenues. The Trustees have set November 28 for hearing arguments and deciding upon their future course.

Rufus Connelly and Miss Sadie McGinness were married yesterday, after a romantic courtship. Connelly was badly burned several months ago by trying to save a boy in a coal-oil explosion, and for a while his life was despaired of. Skin grafting saved his life. Miss McGinness, who was merely an acquaintance, called frequently at the hospital, and pity and friendship ripened into love, and an engagement followed.

POMONA MAN INJURED.

POMONA, Nov. 16.—The Elks minstrel band frightened a horse belonging to C. W. Talbott this noon, and in attempting to stop the animal Mr. Talbott was thrown against a post and badly wrenched and bruised. The carriage was demolished.

QUEER FIRING OF GASOLINE.

Flames Burst Forth from Liquid When Electrified Cloth Is Dipped in It.

[SPECIAL CORRESPONDENCE.]

GLENDALE, Nov. 16.—Deadly fire lurked in the electric crackle of a soiled garment yesterday when Mrs. Emma Burkit sought to wash the cloth in gasoline.

She was in the shade of the side of the house and far from any other source of fire. The garment was of wool. When she put it into the volatile liquid she noticed that it snapped like the fur of a cat highly charged with electricity, and she received a distinct shock.

Combustion followed and she was enveloped in flames. The only person with her was fortunately a trained nurse, who says that Mrs. Burkit's bravery and presence of mind undoubtedly saved her life. Mr. Hurt and son, who were in a neighboring place ran and extinguished the flames.

MONROVIA'S BANQUET.

Board of Trade and Guests Have Evening of Feasting and Speeches

MONROVIA, Nov. 16.—"Of all that's good, Monrovia affords the best," was the keynote atthe banquet tendered at the Board of Trade of Monrovia, last evening. Two hundred and twenty men gathered around the tables. It was the second annual dinner, and was a marked success from the beginning to the end. The banquet followed a reception tendered the visiting guests at the La Vista Grande.

Frank J. Cornes was toastmaster and kept things moving. He spoke of the second resurrection of the city of Monrovia. Special praise was bestowed upon W. M. Monroe, founder of the city, and ex-President McKee of the Board of Trade, for the service rendered the city.

Chester P. Dorland spoke on "The Root of the Municipal Tree," characterizing the present as the day of large things.

W. Scott Smith of Long Beach gave a history of the Development Society of California.

Dr. L. A. Perce of Long Beach spoke on "The Phenomenal City." He proclaimed the gospel of "getting together" in order to accomplish results and declared that the "phenomenal city" was not the one where commercial, social or business life was the most prominent, but where the civil life and all that goes to make the home, was uppermost.

W. M. Northrup of Alhambra told of "Our Neighbors." He advocated the idea of making a city attractive, and of advertising it to the world.

A. J. Bertonneau of Pasadena, was assigned "The San Gabriel Valley and Its Future." He advocated bonding Los Angeles county for $30,000,000 for permanent road improvements.

Walter F. Haas of Los Angeles pleaded the cause of the "Greater City."

MONROVIA BRIEFS.

The City Council on Monday evening will act upon the ordinance calling for an election to determine upon a bond issue of $85,000 for water extension. The water supply of the city is now hardly adequate. The proposed extension would be sufficient to supply a city of 10,000. The Council is unanimous in approval of the proposition.

Tax Collector Miller says that never in the history of the city have taxes come in so fast and freely as this year, and that, if the present ratio is kept up, all the taxes will be paid long before the date of delinquency.

A proposition was made today to some of the business men of Monrovia which will result probably in the erection of a large and modern apartment house, costing from $30,000 to $50,000. The scheme is being promoted by Los Angeles capitalists.

The Baptist young people, with a number of their friends, held a box social last evening at the home of Miss Roy at Duarte.

Mrs. McCall of Independence, Iowa, who has been a guest of Mrs. A. E. Cronenwett, her daughter, for several weeks, returns Tuesday to her home.

Misses Esther and Fay Gooch of Rivera were guests of Dr. Groton this week.

A week at Coronado, only $22.50.

CATALINA ISLAND.

An Immense Pump Added to the Equipment of the Water Boat "El Aguador."

AVALON, Nov. 16.—"El Aguador," the water carrier of the Banning Company, which brings from the company's wells at Wilmington a supply of good soft water, is now equipped with a pump that handles 100,000 gallons of water in 100 minutes. It is a motor-driven centrifugal pump, and is driven by a forty-horse-power electric motor. The pipe is ten-inch and the stream it flows is a perfect flood.

SEA ISLAND GEMS.

The Eagles are preparing to have a grand "blowout" for Thanksgiving, and have ordered oysters from New Orleans, with other supplies sufficient to feed the entire town.

Clarence Brodie, who injured W. J. Mearns's ear with a rock, and then jumped into the bay to escape the fury of the injured man, and was put under bonds to appear today for trial, failed to show up when Justice Allen called the case, having left the island. His bond was declared forfeited.

G. W. Shaw, the island superintendent, is taking a vacation. He is spending the time in the wilds of Nevada, and is accompanied by Mrs. Shaw. L. E. Stansfield is acting superintendent pro tem.

Miss Jessie Farnsworth of Santa Ana is visiting the island.

L. Everett and Miss L. Mae Spinning of Pasadena, were married yesterday at the Pacific Hotel by Justice William Allen.

Good tuna fishing now at Coronado.

GLENDALE GLEANINGS.

GLENDALE, Nov. 16.—The new post-office on Glendale avenue is now occupied. It is a good structure of concrete blocks and is considered a fine addition to the town. Rent is to be paid by donations from the citizens until the office is accepted as third class, which will doubtless be in about a year. Mr. Fauset, the new postmaster, is in charge.

Dana Fiske was called from the City Trustees' meeting Wednesday evening to find a birthday surprise awaiting him in his fine new home on J street.

To honor her birthday, Miss Mabel Benson entertained a number of her friends on Thursday evening. Among the presents was a fine piano. The home was decorated with roses and smilax and Chinese lanterns.

Good tuna running at Coronado.

DOWNEY SHORT ITEMS.

DOWNEY, Nov. 16.—Rev. G. S. Tayler of the Methodist Church has been forced by ill health to leave the ministry, and has moved to South Riverside, where he has a home. Rev. W. S. Whitnant, formerly of Azusa, has been chosen to fill his place and has moved into the parsonage.

Mrs. George Henshaw left Wednesday to join her husband at Kofa, Ariz.

M. R. Pendleton, who was principal of the public school here for a good many years, has sold his place here to A. S. Grey. Mr. Pendleton will move to Los Angeles or some suburb of that city.

COVINA PEA EXPERIMENT.

COVINA, Nov. 16.—F. P. Baldosser, who for years has grown strawberries successfully and profitably for the Los Angeles market, finds that there is good money in growing green peas for the same market. He planted this year two and one-half acres for an experiment. He commenced shipping three weeks ago and has already marketed five tons, with half the crop yet on the vines. His returns to date have netted him $80 a ton.

"Hotel del Corondo" is the best.

SCHOOL CENSUS OF NEW YORK.

DIFFICULT TASK IN THE FOREIGN QUARTERS.

Work Done by Patrolmen Who Thus Secure Information for Other Purposes Though They Leave a Good Impression on the Foreign-Born Parents.

[SPECIAL CORRESPONDENCE OF THE TIMES.]

NEW YORK, Nov. 6.—Not long ago your correspondent decided to accompany a patrolman in his rounds through the Ghetto, taking the school census. The count must be made every two years. In this section of the city the work is put into the hands of the police, who are regarded as the best suited for the task, as, in the Yiddish quarter, at least, a policeman's uniform gives him an entrance and saves five minutes introduction at the outset.

Patrolman Ludwig had been assigned to the block between Allen and Eldridge and Canal and Hester streets. Each precinct makes its own arrangements for taking the count, and in the Eldridge-street district the work goes on from 8 o'clock in the morning until 10 o'clock at night, but only one tour a day is required of each man.

Ludwig said that he had been occupied with the count for four tours, or four half days, and all he had been able to do on his block was the houses from No. 17 to No. 23, inclusive, on the west side of Allen street. He had obtained the names of about two hundred children of school age since he began. The largest number in one house was thirty-five.

The blanks issued for the purpose by the Board of Education require a large amount of detail, to be obtained about every child between four and eighteen years of age. Portions of this are ignored or simply guessed at by the police, but the main facts, as to age and whether a child is in or out of school appear to be collected about as accurately as possible in a section like the Ghetto. People are used to answering policemen's questions there without asking any in return. The methods are rough and ready, but they are effective.

Ludwig wasted no time with formalities. He used a mixed German and English, which enables him to get his information more readily. There is no bowing at the door. He gave just a rap, and then, without waiting for an answer, strode into the apartment with book open and pencil ready.

"Hello, missus! Got any kinder?"

This was followed by a rapid glance around the room to take in the different occupants, and then another question: "Wie viel kinder you got in school?"

That gets him well launched into his subject, and if there proves to be any names to be taken he accepts the housewife's offer of a chair. Every member of the family at home gathers around and helps in recalling dates.

The husband almost never knows the months, sometimes not the years, in which his children were born. Probably the mother usually does, but she carries it in mind according to the Jewish calendar, and it is hard to put it in the American way.

"What monat gabornen?" asks Ludwig as he writes in the name of some promising Yeta or Izzy. "Don't know? Well, was it winter or summer? Was it cold? Did you have fires, or the windows all open? It was cold, you say. Was it before Paso?"

"No; eet vas noch Creesmus," says the mother, trying with her limited English to tell about the event, which all Jews in America learn to recognize as a landmark of the Christian calendar, regardless of their contempt for it as a festival.

"All right," says the policeman, and puts down January as a safe guess.

Ludwig is jovial and reassuring wherever he goes. He realizes the importance of having his manner tell the people that he comes not to arrest them, but to put down some harmless facts in a book. And quite unwittingly they tell him details which may lead to visits from school officials later that they do not suspect.

The houses are of the type prevailing in the Ghetto—six story tenements, four flats to the floor, two to four rooms to the flat—but the homes are various. Many are dirty and disorderly, with windows closed tight, and are filled with unpleasant odors. Then, again, will be one with floors scrubbed clean, a window open, and rooms, although crowded with belongings, neat and attractive.

"How many children have you?" Ludwig asks. "Eight? Yet they talk about race suicide," he sighs. "Seven get in school? That's good."

He descends the stairs to the street again. The reporter goes with him, and back to his office after his "wasted" afternoon.

Independent Independence.
Lindley for Mayor.
Hewitt for City Attorney.
No Partisan Ticket.

A Good Hair-Food

Ayer's Hair Vigor, new improved formula, is a genuine hair-food. It feeds, nourishes, builds up, strengthens, invigorates. The hair grows more rapidly, keeps soft and smooth, and all dandruff disappears. Give your hair a good hair-food.

Does not stain or change the color of the hair. J. C. Ayer Co., Lowell, Mass.

WITHOUT A RIVA[L]

THE LOS ANGELES

Sunday Time[s]

NEWSPAPER and MAGAZINE

IN EIGHT PARTS

Some of the Contents of the Issu[e]

November 18, 190[6]

IN THE NEWSPAPER SECTIONS:

PART I—General News Sheet; The Freshest News of the W[orld by] Wire. Business: Daily Market Reports; Shipping; [...] Record; Hotel Arrivals. The City in Brief—Amusements—[...] the Southern Counties—General Advertisements.
PART II—Editorial Sheet: City News Illustrated—Correspond[ence] Official Doings. Mercantile Advertising.
PART III—The Pink Sheet: General and Local Sporting News; [...]ing Goods Advertisements.
PART IV—First "Liner" Sheet: News; The Times Clas[sified] General Classified Advertisements.
PART V—Second "Liner" Sheet: Real Estate; The Times [...] Review; Detailed Information of the Market; Realty "Lines"
PART VI—The Cream Sheet: Society, Literature and Art; [...] Music and Musicians; Art and Artists; Society News [...] and Country; the Round Table, where the Editorial Staff [...] Sunday Mornings; Mexican Correspondence; the Open Shop; [...] of Lawless Unionism Exposed; Workers' Page; Vario[us] Articles and Readable Miscellany; Dry Goods and Other Adv[ertisements]
PART VII—The Tri-Color Sheet (Illustrated Family Section) [...] Buster Brown; Fashions in Colors; Matters of Especial Inte[rest to] Women; Mrs. Herrick's Each and All Society, including a L[esson] IN ESPERANTO; Girls' and Boys' Page; General Good [...] for Old and Young.

In the Illustrated Magazine

Old Hickory.—A Visit to the Home of Andrew Jackson, Near [...] By Frank G. Carpenter.
Philippine Forests.—Rich Woods to Be Made Available by [...] Railways. By Hamilton Wright.
Marine Curiosities.—The Over-Estimated Swordfish and the W[...] Shark. By Stinson Jarvis.
Women as Explorers.—American Women Gaining Fame in a [...] Role. By G. P. S.
Cinon Duro, Cantadoro.—Traditions Left Behind by a Century [...] By Lucile Vivian Pierce.
The Rio Bio-Bio.—Varied and Interesting Story of the Arau[canian] Lewis R. Freeman.
Woman's Shifting Age.—The Widow and the Bachelor [...] About It. By Helen Rowland.
Proclaiming Thanksgiving.—Not So Simple An Affair As Is [...] Supposed. By Rene Bache.
Hunting the Jaguar.—Thrilling Adventure With a Big Cat in [...] Country." By Will E. Chapin.
Pin-Money Cabbages.—The Unexpected Troubles of a Che[...] By Eleanor Elizabeth Reber.
The Neophyte.—A Love Tale of Early Mission Days. [...] Reppert.
Munich Bronzes.—Foundry Where Many American Statues [...] By Felix J. Koch.
Donned a Diving Suit.—What a Woman Saw in the Bottom of [...] Francisco Bay. By Bessie Bayne-Avant.
The Exiles.—Fate Takes a Hand in the Fortunes of [...] From Pearson's Weekly.
Hiawatha Dramatized.—Presentation of Longfellow's Epic by [...] Indians. By E. G. Henry.
Pensioned by Carnegie.—Schoolmate of the Millionaire [...] Poorhouse. From a Staff Correspondent.
Court Scenes in Kazan.—How Political Trials Are Conducted [...] From London Express.
Care of the Body—Farming in California—The House Beautiful—[...] Culture—Practical Ethics—Gardening in California—The City Beautiful—Good Short Stories—Etc.

Beautiful Illustrations.

NEWSPAPER AND MAGAZINE—ONLY FIVE CENTS

SAN FRANCISCO OFFICE
Los Angeles Time[s]
...Midway Building...
779 Market Street, Between 3rd and [4th]
J. H. LIBBEY, Representative
Advertisements and Subscriptions Received
Southern Californians, when in San Francisco, can [have] their mail sent in care of The Times office.
Copies of the Times on file.

CASH OR CREDIT
Our Prices are the Same
Eastern Outfit[ting Co.]

131 SOUTH SPRING
Lowman & Co.
Hand-Ma[de] Clothing Ready-to-Wear

Foo & Wing Herb Co.
903 SO. OLIVE ST.
Their purely herbal remedies have cured hundreds of obstinate cases of all kinds of chronic diseases, including female troubles and all venereal diseases, where all other remedies have failed; surgical work done without using the knife. Free diagnosis. No questions asked.

DENTISTS
Open evenings [...]

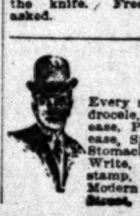

WE CURE MEN

Every sufferer from varicocele, Hydrocele, Heart disease, Organic Disease, Private Disease, Bladder Disease, Spinal Disease, Liver Disease, Stomach Disease, Nervous Debility. Write, inclosing 2-cent postage stamp, or call for book. Sent free. Modern Appliance Co., 442 S. Main Street, Los Angeles.

PURITA[N] DISTILLED [...] 5 GALLONS [...]

South of the Tehach[api]

NEWS REPORTS FROM [CORRESPONDENTS OF THE TIMES.]

PULL TOGETHER TO SAVE TREES.

[FO]RESTRY DELEGATES GATHER IN SAN BERNARDINO.

[Or]ange County Fails to Send Rep[rese]ntatives to the Meeting Called [for] the Purpose of Urging Govern[ment] Action for the Protection of [the] Watershed.

[S]AN BERNARDINO, Nov. 16.—"The [...] County Reforestation Committee" [is the] somewhat weighty name chosen [by] the delegates from the various [...] relying on the San Bernardino [water]shed, who have been meeting in [this] city. The meeting was for the [purpose] of discussing ways and means [to se]cure recognition from the For[estry] Bureau for the San Bernardino [Forest] Reserve, the special effort be[ing to] get an appropriation with which [to con]tinue the work of reforesting [the] reserve, thousands of acres of [which] have been denuded by fires and [the] woodman's axe in the past sev[eral] years.

[Invi]tations had been extended to the [commer]cial bodies in Orange, Santa [Ana] and Anaheim, besides those of the [towns] in this valley and Riverside, [depe]ndent upon the watershed named. [The] Orange county failed to send dele[gates]. After a general discussion of [the ob]jects of the conference a perma[nent] organization was effected, the [comm]ittees on which represent Red[lands], Highland, Riverside, Mentone, [Colton] and San Bernardino, with [Fran]cis Cuttle of Riverside president, [and] Col. W. L. Vestal of this city sec[retar]y.

[Fun]ds for carrying on the work of [the c]ommittee will be necessary, and [will] be obtained by an assessment [upon] the corporations represented, ac[cording] to the extent of their holdings. [An] appeal to the Forestry Bureau [will] be made, and the hope is ex[pressed] that through the coöperation [of] the ranchers and commercial [...] results may be speedily ob[tained].

WOULD SAVE HOME.

[Mrs.] Beatrice White has com[menced] injunction proceedings against [...] Ralphs and A. M. Andrews of [Los] Angeles to restrain the sale of her [home]place at Redlands under an at[tach]ment. The attachment was se[cured] by Andrews to recover a judg[ment] which he obtained last month in [the] Justice Court at Soledad town[ship], Los Angeles county, in an action [against] Mrs. White's husband and an[other] man, being for $379.33. Mrs. [White] claims the residence as her per[sonal h]omestead, and furthermore that [she] has not complied with the [law, and] directs that the judgment of [...] shall be recorded in the [county wh]ere an attachment is sought.

[HOLD]S BURNS FOR TRIAL.

[The] preliminary hearing of G. T. [Burns, ch]arged with receiving stolen [goods kno]wingly, was held at Needles [...] being held to answer. It [is alleged] that Burns received a num[ber of ...] hats and other articles [from Santa] Fé Brakeman Booker, now [...] knowing that Booker had [stolen them] from Santa Fé freight [cars on] the Arizona division. These [goods B]ooker is alleged to have dis[tributed] among his friends while [...] in the distribution. He [was an] extra conductor. Booker is [said] to have broken into freight [cars], plundered the shipments, and [then] sealed up the cars, the plun[der] not being discovered until the [shipm]ents were delivered.

[DAIRY] INSPECTOR FROWNS.

[...] Starr, of Los Angeles, assistant [...] Agent for the Inspection of [dairy] products, is in the valley, mak[ing an] investigation into the condi[tion of] the dairies and creameries in [this v]icinity, and the results so far [have le]d him to discover that in few [cases is] the law being complied with. [He] promises to cause a general shak[e-up] unless the dairymen "get busy," [w]here he is also compiling statis[tics for] his department.

[GANG] BOSS IS FREE.

[...] Whaley, a gang boss em[ployed] on the construction of the [Tonopa]h and Tidewater Railroad, who [...] killed a quarrelsome Mexican [...] last week at Coleman's camp, [...] Amargosa Cañon, was freed of [the ch]arge of murder, at his prelimi[nary] hearing before Justice of the [Peace] Currier at Barstow yesterday. [The ki]lling was held to be justifiable. [...] the rage of the Mexicans [...] at once left the desert, and is [now i]n Los Angeles. The Mexican [whom] Whaley killed had attacked [him] with a dagger, being angered be[cause] Whaley had changed the route [of a t]eam which the cholo was driv[ing].

[...] "Thanksgiving" week at Coro[nado].

[C]OLTON EASTERN STAR.

[COL]TON, Nov. 16.—Colton Chapter, [...] No. 211, last evening elected the [followin]g officers: W.M., Mrs. J. D. [...]; W.P., E. B. Wilkerson; A. [...] Raymond Fletcher; C., Miss [...] Hubbard; A. C., Miss Florence [...]; Secretary, A. Wright; Treasurer, [...] Spring. The Worthy Matron [will ap]point the other officers later. [The] installation will be given in [...] Hall Saturday evening, De[cembe]r 1.

[...]do agency, 334 So. Spring st.

[PUM]PING PLANT BURNED.

[River]side Ranch Suffers Heavy Loss [by] Reason of Crossed Electric Wires.

[RIVER]SIDE, Nov. 16.—The pumping [plant] furnishes water for the [...] Victoria ranch of the Na[tional] Orange Company was destroyed [by fire] last evening, causing a loss of [...]. The flames were caused [by cross]ed wires. Until another plant [is] installed, the orange groves on [the r]anch will be compelled to go [without] water, as they are above the [level] of the Gage system. The fire [also] destroyed the engineer's home, [which] was only a few yards away.

[CLOS]E VOTE FOR SHERIFF.

[Friends] of Sheriff P. M. Coburn, who [was def]eated by a close margin in the [late] election, have announced that [they] will start a contest in a few days [to see] whether the vote is to stand [or not]. The result will be watched [with in]terest by all parties, as this [is the] most important and most ex[citing] battle of ballots at the election.

[RAIL]ROAD MEN IN TOWN.

[A part]y of prominent railroad of[ficials], including E. O. McCormick, as[sistant] general traffic director of [the Harr]iman lines; H. A. Jones, [general] manager of the South[ern Pacific], Los Angeles; T. A. Gra[ham, ...] general freight and [...] Los Angeles; J. A. Monroe, [general] traffic manager of the Union [Pacific; ...] agent of the Southern Pa[cific] ...

Pacific, O[...] division [...] Pacific, L[...] ing after [...] There are [...] mean the [...] Pacific fro[m ...]

J. R. [...] acres of a[...] on the co[...] Harrison [...] zie & Ped[...] tion is rep[...] The Wo[...] give a Co[...] W. W. R[...] Colonial g[...] and patch[...] touch to t[...] programm[...] given.

STO[...]

A Corona P[...] wan[...]

CORONA, [...] posed to h[...] "hold-up" o[...] a few morn[...] and a barki[...] to his dairy [...] ing about [...] ular mornin[...] bacher hous[...] shadow of a [...] horse's brid[...] ward and r[...] "Get' up." A[...] took after [...] was too dar[...] outlines of a[...] person answ[...] was seen ne[...] on another [...] starting on [...]

CIRC[...]

Felecita A[...] Aguilar, died [...] Funeral to [...] Church, 10 a.[...] Earl P., the [...] Lizzie Norto[...] tubercular m[...] interment ye[...] Slope Cemet[...] Rev. F. G. [...] ica is conduc[...] the Methodis[...] Patrick Mo[...] side yesterda[...] vagrancy. Mrs. Lyon w[...] Wednesday b[...] Will Lyon, w[...] wira. Interm[...] Rev. A. M. [...] Methodist pa[...] Riverside tod[...] this city is a d[...]

SANTA ANA[...]

Wife Asks Div[...] Prison, and [...]

SANTA ANA[...] rona for one [...] and a half in [...] stealing, has [...] part of the st[...] here recently. [...] wife, Mary Co[...] vorce against [...] rona, brother o[...] petition asking [...] Serafin a paro[...] Now comes [...] prosecuted and [...] horse stealing [...] to five years, i[...] the divorce cas[...] though in a fel[...] ing to fight it o[...] possession of th[...]

WIDOW[...]

Mrs. Marie T[...] Joseph Toussau, [...] tempting to sho[...] be given special [...] tion on the esta[...] replace the spe[...] been issued to A[...] she asks to hav[...] Mrs. Toussau [...] she is the wido[...] under the arran[...] gust Toussau ha[...] estate, she gets [...] of small produc[...] the estate. For [...] eat the eggs laid [...] ing to the estate. The Toussau e[...] and one that [...] considerable of a[...] tied. A contest o[...] been signalled. was scheduled to [...] today, but it w[...] weeks.

SUES FO[...]

Suit for divorce [...] morning in the S[...] Wilhelmina Hank[...] August Hanke, al[...] Hartwick of Ora[...] the wife. Mr. Ha[...] in years.

ANAHEIM[...]

ANAHEIM, Nov[...] of the World elec[...] cers last night: [...] Charles Curtis, A[...] Banker; Joe Ba[...] Welch, Escort; A[...] A. Mills, sentry; [...] C. L. Rich, Phy[...] was given after th[...] Three petitions a[...] day, asking for th[...] A. Sparks for road[...] district, and will [...] Supervisors next w[...] F. Conrad today [...] having been convic[...] at his Adele-stre[...] when his license h[...] his new location in [...] on Center street. C[...] ing the liquor, bu[...] was given permissi[...] place a reasonable [...] moval to his new [...] Capt. J. F. Ahl[...] pointed manager o[...] phone Company fo[...] headquarters in th[...] Manager Wilson ha[...] to Santa Ana to t[...] construction depart[...] Herman Benner[...] Pauline Kuenzli, bo[...] were married yeste[...]

ELSINORE[...]

ELSINORE, Nov. [...] Durham has sold he[...] Main street, adjoinin[...] W. T. Porteus of thi[...] tion named, $1000. C[...] the agent. The three lots on th[...] street and Graham [...] to W. E. Hampton of [...] recently been sold to [...] sinore; consideration [...] A large crowd last [...] fine steropticon vie[...] county, which were sh[...] by Herman Charles [...] Chamber of Commerc[...] Mrs. J. T. Cobb an[...] who have been visitin[...] Angeles for a couple o[...] home yesterday. Miss Anna Grand h[...] dena to spend the w[...] L. D. Sanford and se[...] are here for a visit. Mr. and Mrs. F. Rab[...] daughter, Miss Anna [...] dena, and Fred Tilton[...]

South of the Tehachepi" —Neighboring Counties.

NEWS REPORTS FROM CORRESPONDENTS OF THE TIMES.

...ALL TOGETHER TO SAVE TREES.

...NTY DELEGATES GATHER IN SAN BERNARDINO.

...County Fails to Send Representative to the Meeting Called ... Purpose of Urging Government Action for the Protection of ... Watershed.

...BERNARDINO, Nov. 16.—"The ...ty Reforestation Committee" ...ssembled at weighty name chosen ... adopted from the various ...ations in the San Bernardino ... who have been meeting in ... The meeting was for the ... discussing ways and means ... recognition from the For... ... for the San Bernardino ... Reserve, the special effort be... ... an appropriation with which ... the work of reforesting ... thousands of acres of ... have been denuded by fires and ...dsman's axe in the past sev...

...ion had been extended to the ... bodies in Orange, Santa ... Jacinto, besides those of the ... in this valley and Riverside, ... upon the watershed named, ... county failed to send dele... After a general discussion of ... of the conference a perma... ... was effected, the ... on which represent Red... Upland, Riverside, Mentone, ... San Bernardino, with ... of Riverside president, ... V. L. Vestal of this city sec...

...ers carrying on the work of ... will be necessary, and ... decided by an assessment ... corporations represented, ac... to the extent of their holdings. ... to the Forestry Bureau ... made, and the hope is ex... that through the cooperation ... ranchers and commercial ... same may be speedily ob...

...WILD SAVE HOME.

...Pasadena White has com... foreclosure proceedings against ... Hicks and A. M. Andrews of ... to restrain the sale of her ... at Redlands under an at... The attachment was se... ... Andrews recover a judg... ... obtained last month in ... Court at Soledad town... ... county, in an action ... White's husband and an... being for $279.35. Mrs. ... the residence as her per... ...ed, and furthermore that ... not complied with the ... that the judgment of ... shall be recorded in the ... an attachment is sought.

...RMS FOR TRIAL.

...minary hearing of G. T. ... charged with receiving stolen ..., was held at Needles ... being held to answer. It ... that Burns received a num... hats and other articles ... Brakeman Booker, now ... that Booker had ... from Santa Fé freight ... Arizona division. These ... is alleged to have dis... among his friends while ... in the distribution. He ... conductor. Booker is ... been broken into freight ... and the shipments, and ... up the cars, the plun... being discovered until the ... were delivered.

...INSPECTOR FROWNS.

...t, of Los Angeles, assistant ... for the Inspection of ... is in the valley, mak... investigation into the condi... dairies and creameries in ..., and the results so far ... discover that in few ... are being complied with. ... to cause a general shak... ... the dairymen "get busy." ... is also compiling statis... department.

...ROSS IS FREE.

...Finley, a gang boss em... the construction of the ... Tidewater Railroad, who ... killed a quarrelsome Mexican ... week at Coleman's camp, ... Cañon, was freed of ... of murder, at his prelimi... before Justice of the ... at Barstow yesterday. ... was held to be justifiable. ... of the Mexicans ... left the desert, and is ... The Mexican ... killed had attacked ... Finley, being angered be... ... had changed the route ... the whole was driv...

...OFFICE Time...

...Thanksgiving" week at Core...

...EASTERN STAR.

...Rev. H.—Colton Chapter, ... last evening elected the ... W.M., Mrs. J. D. ... W. E. B. Wilkerson; A. ... Fletcher; C., Miss ... A. C. Miss Florence ... A. Wright; Treasurer, ... The Worthy Matron ... the other officers later. ... will be given in ... Saturday evening, De...

...ANGE, 194 So. Spring st.

...PLANT BURNED.

...South Suffers Heavy Loss ... Crossed Electric ... Wires.

...Nov. 16.—The pumping ... water for the ... ranch of the Na... Company was destroyed ... causing a loss of ... The flames were caused ... Until another plant ... the orange groves on ... to be compelled to go ... they are above the ... system. The fire ... the engineer's home, ... a few yards away.

...FOR SHERIFF.

...F. M. Coburn, who ... a close margin in the ... announced that ... contest in a few days ... the vote in to stand ... will be watched ... parties, as this ... and most ex... at the election.

...IN TOWN.

...railroad of... McCormick, as... director of ... A. Jones, ... of the South... T. A. Gra... freight and ... A. Monroe, ... of the Union ... Southern Pa...

Pacific, Omaha, and F. S. McCormick, division freight agent of the Union Pacific, Los Angeles, left this morning after a short visit in Riverside. There are rumors that their trip may mean the extension of the Southern Pacific from Riverside to Corona.

OTHER MATTERS.

J. R. Elliott has purchased thirty acres of alfalfa and a six-room house on the corner of Magnolia avenue and Harrison street, through the McKenzie & Pedley agency. The consideration is reported to be $10,000.

The Woman's Club is arranging to give a Colonial tea at the home of Dr. W. W. Roblee, Saturday afternoon. Colonial gowns, with powdered hair and patches will add a picturesque touch to the assemblage. A musical programme by local talent is to be given.

STOPPED A HOLD-UP.

A Corona Pony and Dog Saved a Highwaman a Possible Embarrassment.

CORONA, Nov. 16.—What was supposed to have been intended for a "hold-up" of G. P. Oakes was thwarted a few mornings ago by a frisky pony and a barking dog. Mr. Oakes drives to his dairy in the valley every morning about 4 o'clock. On that particular morning as he passed the Brubacher home a man stepped from the shadow of a tree and grabbed for his horse's bridle. The animal sprang forward and ran as Mr. Oakes shouted "Get up." At the same time his dog took after the would-be robber. It was too dark to see anything but the outlines of a short, thick-set man. A person answering the same description was seen near the depot by Mr. Oakes on another occasion, when he was starting on his early ride to work.

CIRCLE CITY CURVES.

Felecita Aguilar, wife of Manuel Aguilar, died yesterday, aged 21 years. Funeral to be held at the Catholic Church, 10 a.m. Saturday.

Earl P., the two-year-old son of Mrs. Lizzie Norton, died Wednesday from tubercular meningitis. Funeral and interment yesterday morning in Sunny Slope Cemetery.

Rev. F. G. H. Stevens of Santa Monica is conducting revival meetings in the Methodist Church.

Patrick Mone was taken to Riverside yesterday to serve thirty days for vagrancy.

Mrs. Lyon was called to Los Angeles Wednesday by the death of her son Will Lyon, who was killed by a live wire. Interment was in Eitoro today.

Rev. A. M. Ogborn, one of the early Methodist pastors in Corona, died in Riverside today. Mrs. John Glass of this city is a daughter of the deceased.

SANTA ANA COURT MATTERS.

Wife Asks Divorce from Man in State Prison, and Widow Asks Administrative Rights.

SANTA ANA, Nov. 16.—Serafin Corona, for one who has been two years and a half in State's prison for horse stealing, has been occupying the fore part of the stage rather strenuously here recently. A short while ago his wife, Mary Corona, began suit for divorce against him. Then Jesus Corona, brother of Serafin, started a big petition asking Gov. Pardee to grant Serafin a parole from State's prison. Now comes Dist.-Atty. Head, who prosecuted and convicted Serafin of horse stealing and had him sentenced to five years, in defense of Serafin in the divorce case, for be it known that though in a felon's cell, Serafin is going to fight it out with his wife for the possession of their children.

WIDOW IN CONTEST.

Mrs. Marie Toussau, the widow of Joseph Toussau, is in court today attempting to show wherefore she should be given special letters of administration on the estate of her husband to replace the special letters that have been issued to August Toussau, which she asks to have revoked.

Mrs. Toussau claims that, though she is the widow of Joseph Toussau, under the arrangements whereby August Toussau has the handling of the estate, she gets nothing in the way of small products of the property of the estate. For instance, she cannot eat the eggs laid by the hens belonging to the estate.

The Toussau estate is a large one, and one that is certain to produce considerable of a stir before it is settled. A contest of the will has already been signalled. In fact, the contest was scheduled to have been taken up today, but it was set over for two weeks.

SUES FOR DIVORCE.

Suit for divorce was commenced this morning in the Superior Court by Mrs. Wilhelmina Hanke of Orange against August Hanke, also of Orange. L. M. Hartwick of Orange is attorney for the wife. Mr. Hanke is well advanced in years.

ANAHEIM EVENTS.

ANAHEIM, Nov. 16.—The Woodmen of the World elected the following officers last night: L. C. Hiserodt, C.M.; Charles Curtis, A.L.; L. C. Kroeger, Banker; Joe Backs, Clerk; J. G. Welch, Escort; A. A. Litton, W.; A. A. Mills, sentry; H. A. Johnston and C. L. Rich, Physicians. A banquet was given after the regular meeting.

Three petitions are in circulation today, asking for the appointment of E. A. Sparks for roadmaster for Anaheim district, and will be presented to the Supervisors next week.

F. Conrad today paid a fine of $50, having been convicted of selling liquor at his Adele-street wholesale house when his license had been changed to his new location in the Kroeger block on Center street. Conrad admitted selling the liquor, but claimed that he was given permission to sell at his old place a reasonable time pending removal to his new place.

Capt. J. F. Ahlborn has been appointed manager of the Sunset Telephone Company for this district, with headquarters in this city. Former Manager Wilson has been transferred to Santa Ana to take charge of the construction department.

Herman Bennerscheidt and Miss Pauline Kuenzli, both of this city, were married yesterday.

ELSINORE NOTES.

ELSINORE, Nov. 16.—Mrs. Pearl Durham has sold her cottage and lot on Main street, adjoining the City Hall, to W. T. Porteus of this town; consideration named, $1000. C. S. Merrifield was the agent.

The three lots on the corner of Spring street and Graham avenue, belonging to W. E. Hampton of Los Angeles, have recently been sold to M. Timmis of Elsinore; consideration named, $3000.

A large crowd last evening saw the fine stereopticon views of Riverside county, which were shown at Bank Hall by Herman Charles of the Riverside Chamber of Commerce.

Mrs. J. T. Cobb and little daughter, who have been visiting relatives in Los Angeles for a couple of weeks, returned home yesterday.

Miss Anna Grand has gone to Pasadena to spend the winter.

L. D. Sanford and son of Long Beach are here for a visit.

Mr. and Mrs. F. Raber Schanck, their daughter, Miss Anna McGrew of Pasadena, and Fred Tilton of Los Angeles, who came here to attend the Schanck-Pearson wedding, have returned to their homes.

"Thanksgiving week" at Coronado. Sabe?

SANTA BARBARA WHIST.

Southern California Association of Players Ends Sessions in the Channel City.

SANTA BARBARA, Nov. 16.—The second day's session of the Southern California Whist Association, team whist, Howell system, yesterday resulted in a victory for the Los Angeles team over Pasadena by one-half a point. Seventy-two hands were played, occupying the morning, afternoon and evening sessions. The Los Angeles team was composed of Messrs. Hendricks, Merrill, Foord and Beardsley. The trophy to be held by this team for the next six months is the association silver cup. The Los Angeles team won the cup at the last tournament, six months ago. The result of the four highest teams was: Los Angeles, 42½; Pasadena, 42; Long Beach, 39½; Santa Barbara, 36¼. Six other teams competed for the trophy. The showing made by the Santa Barbara team is the best done at any tournament. The local team was composed of Dr. and Mrs. E. F. Herbert, E. A. Diehl and C. E. Linzee.

The following officers were elected this afternoon: President, T. G. Newby of Pomona; vice-president, E. Musselman of Long Beach; treasurer, H. C. Osborn of Los Angeles; director, Dr. E. F. Herbert of Santa Barbara.

Pomona was selected as the place of the next meeting on April 17, 18 and 19, 1907.

SALOON DOORS CLOSE.

The Peerless, a saloon, owned by J. V. Murray, had its doors closed by the police today by order of the Common Council of this city at a meeting of that body last night. J. V. Murray was entrapped last May by detectives from Los Angeles, brought here by Mayor Wood, assisted by the local police and the Mayor himself, for keeping the Peerless open after midnight, in violation of a city ordinance.

Murray was convicted last June, after a second trial in the Police Court, and on appeal to the Superior Court the order of the local court was sustained, the Superior Judge ruling that while Murray was not caught selling liquor, the fact that a door connecting the card rooms, in which there was four persons, and the saloon proper, was not locked, it was a technical violation of the law. Murray paid a fine of $100 imposed by the Police Court on Wednesday last. The action of the Council last night was mandatory, according to ordinance, which states that a license shall be revoked after conviction of the owner of the same.

Proceedings in the closing of the Peerless were checked late this afternoon by the attorneys of Murray, who filed a writ of review with the court, basing their claim that the orders of the Council were not regularly drawn and that the filing of the testimony was not properly certified. The hearing of the writ has been set for November 26 in the Superior Court. During the interim the Peerless will be allowed to do business as usual.

The members of the Anti-Saloon League are organized to do all in their power to see that the Peerless shall be closed. The outcome is looked forward to with no small amount of anticipation by the saloon men, who expect to test the constitutionality of the ordinance.

Chief of Police James Ross has come out flat-footed on the saloon question in this city, and gives as his opinion that it is far better to establish a high license, remove the restriction of midnight closing, and withdraw the limit on saloon license to be issued in this city. A city ordinance makes it impossible to grant more than twenty-six licenses in Santa Barbara. As a result of this limitation of licenses the saloon men have placed a value of $2000 bonus for a license. The Chief suggests doubling the present license, thereby making it $400 for a year, and compelling the saloons to remain closed all day Sunday.

EXPECTING EDUCATORS.

SAN DIEGO, Nov. 16.—One hundred school superintendents are expected to attend the four days' convention at Coronado, commencing Tuesday of next week. The address of welcome will be delivered by Dr. Edward Grove, president of the San Diego Chamber of Commerce.

Wednesday the visitors will be taken around the bay in launches, and on Thursday they will be given an excursion to Pacific Beach. Friday they will visit the State Normal school. The leading educators of the State will be present.

Incorporation papers of the Imperial City Bank have been filed here, showing a capitalization of $50,000, the subscribers of the stock being F. C. Paulin, A. J. Waters, George A. Parkyns, George J. Denis, J. R. Stevenson, R. H. Benton, W. D. Gary, who are directors.

An inquest held today on the bodies of Mrs. Wright and the child who were killed yesterday, resulted in a verdict of accidental death without attaching blame to any one.

REDLANDS NUISANCE.

REDLANDS, Nov. 16.—"Jack The Hugger" has found his way to Redlands and recently two well-known young ladies have had experiences which they do not care to repeat. One of these occurred shortly after 9 o'clock at night in the Casa Loma section. A young woman just alighted from the car when she was grabbed by a man who commanded that she take a walk with him. She walked along very bravely chatting pleasantly to the man until she reached a house. Then she bade him take to his heels in such strong language that he obeyed instantly. Last night another young lady had a similar experience with the same man. He grabbed her while walking up Clark street. She wrenched herself loose and started to run, fell and hurt herself quite badly. By the time she regained her feet the brute had gotten out of sight.

WHITTIER CADETS ILL.

Eight Cases at the State School Diagnosed as Typhoid Fever—Theories of the Cause.

WHITTIER, Nov. 16.—The eating of walnuts which had been saturated with sewage-contaminated water is believed by Supt. J. W. Greeley to be responsible for a mild epidemic of typhoid fever which has caused the State school officials much uneasiness during the past few days. The cases of the fever, which is diagnosed as typhoid, although in mild form, number ten, eight of which are among the larger boys of the school, and the remaining two at the girls' department. No fever has occurred among the smaller boys, nor among the officers, and none of the victims is critically ill. In most of the cases the patient's temperature is scarcely one degree above normal, 98 degs. being the average. Supt. Greeley has placed Dr. John Haynes of Los Angeles in charge and a corps of ten nurses gives evidence that the boys will be faithfully cared for. A rumor which gained currency but which is denied by Supt. Greeley attributed the death of Cadet Charles Wagenheim, on Wednesday, to typhoid. Greeley states emphatically that Wagenheim died of pneumonia, not typhoid. The cause for the trouble is not yet located with certainty, both the water and milk having been tested without result. Supt. Greeley states that an open irrigation ditch runs along the western boundary of the parade ground. This particular part of the parade ground is given over to Company C, which numbers many of the larger cadets in its ranks. Recently the boys of this company rigged a netting across the ditch to hold the walnuts which came floating down from the walnut ranches a couple or more miles away. These water-soaked nuts the cadets ate, and from among the walnut eaters have occurred most of the fever patients. It is supposed that the school sewage seeps into this ditch, and saturated by the contaminated fluid the nuts proved an effective carrier of the disease germs. Supt. Greeley's opinion is strengthened by the fact that the smaller boys, whose playground is away from the ditch, have had no sickness. The cadets whose illness has been diagnosed as typhoid are Siamal, Burnley, Rivera, Franklin, Bruyn, Astredo and Riggs. Cadets Baker and Peterson, who were at first thought to be suffering from the same trouble, have pneumonia. As there are 240 boys in the school and only eight have shown symptoms of the fever the school authorities feel that they have the matter well in hand.

OIL FIELD ACTIVITY.

With the steady strengthening of the oil market has come a greatly increased activity in the local field. Among the companies planning for the future development of their properties this winter are the Central, Murphy, Warner, Home, Turner, Fidelity, Whittier-Crude and Whittier-Fillmore companies. The Central has three wells drilling and rigs up for three more. The Murphy is putting down wells in both the cañons and Coyote Hills property. The Warner company is down 1300 feet with its No. 9. The Fidelity has one well in the sand and is starting to drill another. Both the Home and the Whittier-Fillmore companies have begun grading in preparation for starting the drill, as has also the Whittier-Crude. More activity is noted than for a couple of years, and well-informed oil men state that the coming winter will be busier than for some time.

BASKETBALL MATCH.

Whittier Union High School boys will contest with Hollywood High School boys at basketball tomorrow at the courts of the latter.

LIVELY FOR POLICEMEN.

Two Men Resist Arrest, Then Fight Again in Patrol Wagon, Assisted by Drunk.

When two plain clothes officers attempted to arrest Harry Havings and Frank Gordan on North Los Angeles street last night the men engaged the policemen in a fistic encounter, but were beaten after a short fight. A third man made his escape. The officers recognized the men as those described as being implicated in the theft of some blankets from the Red Cross Employment Agency recently. The police are holding the men on suspicion.

M. Plumber, a drunken unionite, almost allowed Havings and Gordan to escape by attacking Patrolman Sam McKenzie, while being driven to the Central Police Station. The officer engaged the three men in a fistic battle in the patrol wagon and succeeded in suppressing them.

CAR AND AUTO COLLIDE.

Traffic on Main Street Suspended Because Trolley's Crew Refuses to Give Names.

Traffic on the northbound track of the street railways on Main street, from First to Fourth streets, was suspended about 5:30 o'clock last night for nearly a quarter of an hour by the refusal of the members of the crew of Slauson Junction car No. 228 to give their names to Patrolman Richards, after a collision between the car and an automobile at First and Main streets.

J. Brossard of No. 2228 Pasadena avenue was driving north on Main street in a runabout motor car at a rather high rate of speed, considering the crowded condition of the streets, said the officer. As he neared the place where the Pacific Electric tracks turn east on First street, the officer noticed that a Pacific Electric car was about to turn toward the automobile.

Dashing out in front of the car, the officer waved at the motorman, but the latter refused to pay any attention to the signal. Brossard did not see the policeman and the car crashed into the automobile. Fortunately the machine remained upright.

Richards mounted the front platform of the car and ordered the motorman to give him his name. The demand was met by a firm refusal. The conductor upheld the motorman, Richards says, and when the officer informed them that he would arrest them, they laughed at him and denied that the car had struck the automobile.

"I have had trouble with the same car crew before," said Richards. "Recently they ran into a man and when I asked them for their names, they said that they would turn in the report to the office. When I asked the railway company about the affair, there was no report. I decided that they would have to give me their names."

Although the officer was forced to detain the crew for some time, he secured the desired information. It was afterwards learned that the automobile was not seriously damaged and that Brossard was not injured.

TRAIN KILLC DRIVER.

Adrian Brown Disregards Warning Whistle and Is Hurled from Milk Wagon.

In a collision between a milk wagon and an inbound Salt Lake train at Bartello station, last night, Adrian Brown, the wagon driver, was instantly killed.

Brown is employed by the Pelissier Dairy Company of Los Nietos, and lives near Bartello station with his wife.

According to the train crew, Brown attempted to cross the track in front of the train, despite the warning whistle. The crew brought the body to Los Angeles and an inquest will be held at Garrett's undertaking rooms today.

SHOT BY HIS OWN GUN.

Louis Massager of No. 790 East Fifteenth street, a newsboy, was arrested yesterday for brutally kicking another boy who tried to sell papers on Massager's corner. The "newsie" was given a severe lecture by the desk sergeant at the station and turned loose. He will be watched, and if arrested again will be prosecuted.

LITTLE NEGRESS JAILED.

Mable Stewart, a pretty little negress as black as coal, was arrested yesterday at the Astoria Hotel and charged with disturbing the peace. The small wench gave her age as 16. She is a chamber maid and was raising a row when arrested. She was locked up in the women's ward.

Sacred Concert.

The Unity Choir, assisted by Mr. J. B. Poulin, will give selections from Rossini's "Stabat Mater" tomorrow evening at the Church of the Unity, 325 S. Flower.

JURY THANKS THE LYNCHERS.

Negro Will Harris Classed as "Indarnate Fiend."

Posse Was "Fearless" and "Unselfish" in Duty.

Boy Is Indicted for Murder. Bogus Money-maker.

[BY THE ASSOCIATED PRESS—P.M.]

ASHEVILLE (N. C.) Nov. 16.—At the inquest over the body of Will Harris, alias Lindsey, the negro who was shot to death by a posse of officers and citizens yesterday, the Coroner's jury returned the following remarkable verdict:

"The said Will Harris, alias Rufe Lindsey, came to his death at the hands of public-spirited citizens, who, at the time, were in the fearless and unselfish discharge of a public duty, that the law might be vindicated and justice administered; that said Will Harris, alias Rufe Lindsey, at the time of his death, was resisting arrest and attempting to shoot and kill the citizens above referred to, consisting of the posse who were attempting, under due authority of the law, to effect the capture of the said Harris.

"That the citizens above referred to, constituting the posse aforesaid, as fell as others who participated in the search and spontaneous efforts to bring to justice this incarnate fiend and savage desperado, are entitled to the commendation and thanks of the whole community."

BOY INDICTED FOR MURDER.

HE KILLED TWO OTHERS.

[BY THE ASSOCIATED PRESS—P.M.]

STOCKTON, Nov. 16.—The grand jury today brought in two indictments for murder against the boy, Robert Benson, who shot two boys named Raggio, one day last week, claiming it was an accident.

The Raggio boys, John and Louis, were sitting on a fence alongside the roadway. Young Benson was traveling with a shotgun over his shoulder. The boys had some bantering words, and Benson blazed away at the Raggios, thinking he had a blank cartridge in his gun, he says. Both Raggio boys received shot in their heads, and died in a hospital here a few days later.

Benson has been in custody since the shooting.

BOGUS MONEY-MAKER.

MAKES EGGLESTON TROUBLE.

[BY THE ASSOCIATED PRESS—P.M.]

DENVER (Colo.) Nov. 16.—Dr. D. J. Eggleston, a prominent physician and son of President Eggleston of the Pacific Express Company, was convicted in the United States Court here today on five counts of having in his possession apparatus for making counterfeit money. Sentence will be imposed later on.

Dr. Eggleston became involved in a quarrel with a former business partner, which resulted in his office rooms being raided. The outcome of this action was the charge filed against him, which resulted in his conviction today.

KING ALFONSO RECALLED.

MADRID, Nov. 16.—King Alfonso has been hastily recalled from his hunting expedition. It is believed that a Cabinet crisis is impending. War Minister De Luque is resisting the pretensions of Gens. Weyler and Polavieja to the field marshalship, vacant owing to the death of Count De Chesta.

Nature's Laxative the Best

Many are So-Called "Natural"

There are many laxatives on the market that are often styled "natural" because of the well-known fact that the Laxative which Nature gives us is the best. Such ones are constantly coming up, but soon disappear because in reality they are manufactured, and can never attain the inimitable merits of the product of Nature. HUNYADI JANOS, the genuine NATURAL Laxative Water, has stood at the head for nearly half a century as the ONLY Laxative whose established reputation is its best recommendation. It remains always the standard because it is NATURE'S remedy in its original form, pure and simple, in no way dependent, as the others are, on artificial composition. At all Druggists. Try it.

Marvel Millinery
Exclusive designs in women's Hats
241-243 So. Bdway

BELL'S EXCLUSIVE TAILORING
Makers of Men's Fine Clothes
$35 to $50
Loft 2 348 S. Broadway

Hoffman's
THE LARGEST Millinery HOUSE ON THE PACIFIC COAST
133½-135 S. SPRING ST LOS ANGELES

The Bon Marché
LE SAGE BROS COMPANY
TEMPORARY OFFICE
320 LAUGHLIN BUILDING
LOS ANGELES, CAL.

PALMO TABLETS
transform weak, broken-down, nervous wrecks into magnificent types of physical perfection. They restore the nerves and kidneys to their normal conditions and make you look and feel years younger. Guaranteed. 50 cents. Book Free.
AT ALL SUN DRUG STORES.

MAMMOTH SHOE HOUSE
AGENTS FOR
W. L. DOUGLAS SHOES
BEST IN THE WORLD

Columbia Records
Are Best
Can be used on any make Machine.

Special Tract Directory.

Granada Place

200 foot boulevard. 15 minutes' from Fourth and Main. Reservation can now be made at office. Auto to show property.
Lots $250 to $900—¼ Cash.
Granada Realty Co.
618 Union Trust Building.

Vermont Avenue Square

The Southwest corner Vermont and Vernon Avenues. The largest and choicest subdivision in the southwest.
Large Lots $650 and Up
S. J. White & Co., 416-417 Huntington Bldg. Leo. J. Maguire & Co. 305-6 F. P. Fay Bldg. Wright & Callender Co 319-323 S. Hill St. Fox & Wilson n, 403 F. P. Fay Bldg.

"FORTUNES IN LOS ANGELES REALTY"
BUY BUSINESS PROPERTY
WRIGHT AND CALLENDER CO.
319 S. HILL ST.

"For Bungalow Sites"
in "Vermont and Melrose Ave. Tract." See
E. A. FORRESTER & SONS, INC.,
342-3-4 Douglas Bldg.

Pomona Property

See us before buying. We have some fine bargains. MORRIS H. WILSON CO., 686 Pacific Electric Bldg. Hom 7303 or Main 2302.

Only $50 and Up

LOTS AT WATTS
$1 Down, $1 a Week. No Interest, No Taxes
Free Tickets at our Office.
S. B. HILL, Selling Agent,
103 West Sixth Street

J. Frank Bowen

subdivider of the fifteen big tracts.
Lots $450 up.
439-40-41 Douglas Building,
Both Phones 2472.

We make a specialty of
ACREAGE PROPERTY
with water
See Us Before You Buy
F. H. BROOKS COMPANY
215-216 Currier Bldg.
212 West Third St.

BREATHE PURE AIR.
MONROVIA
The loveliest dwelling place in Southern California. Quick car service. All conveniences.

THE McCARTHY CO.
GREATER Los Angeles TRACT
Best All the Year
MAIN OFFICE 203 N. BROADWAY

Inner Harbor Tract

LOTS $250 TO $500
Butters & Paul Investment Co., Inc.
108 East First St., Long Beach, Ca

NAPLES

A. M. & A. C. Parsons,
SOLE AGENTS.
Pacific Electric Bldg. Main 1088. Ground Floor. Home Phone 962.

Beverly Hills

Business behind it.
Business before it.
PERCY H. CLARK COMPANY
Managers.
311-312 H. W. Hellman Bldg.

High Grade High Price..

Packed in Full Measure Bottles

Always the Same
Sold on Merit
J. A. Folger & Co.
San Francisco

Scofield

POPULAR PRICED MILLINERY
840-852 South Broadway

ALHAMBRA

Buy a Lot on Beautiful
HIDALGO AVENUE
Grand Boulevard on car line. Free tickets of T. Wiesendanger, 207 South Broadway.

Half Acres $275

$10 down, $10 monthly. Free water, sandy loam soil. Three car lines.
EMIL FIRTH
Main 2543 310 W. 4th St. Home 5101

HOLLYWOOD

VALLEY VIEW TRACT and HACIENDA PARK, West Hollywood. Oranges and lemons. Lots $500 and up.
Reached by 3 car lines.
C. H. Lippincott & Co.
918 Union Trust Bldg. Home 4184

Ramona Acres

Acres home sites $825 up. 15 minutes from business center. Graded streets sidewalks gas, electric telephones.
EMERSON REALTY CO
301 308 Delta Building

MAIN STREET SOUTH PARK TRACT

Moneta Avenue Car Runs Through Tract
ONLY $500 AND UP
F. D. PARKER & CO., Orpheum Theater Bldg
THE BURCK-GWYNN CO., 108 S. Broadway

10 Acre Farms

60 minutes from Los Angeles.
$75 to $150 An Acre.
Chino Land & Water Co.
516 Wilcox Bldg.

Hacienda Park
WEST HOLLYWOOD
Large Lots—Low Prices—Long Time
Lovely Location
C. A. Sumner & Co.

Our Rental Department
for business locations has on its list the place you want.
Robt. Marsh & Co.
Main Corridor—Ground Floor
H. W. Hellman Building
Both 'Phones Ex. 178

ONE-QUARTER ACRE LOTS IN CORINTH HEIGHTS

Choice part of Southwest. Free tickets. Free booklet at our office, 330 SO. HILL ST.
WINTON & McLEOD COMPANY,
$10 Down. $10 a Month

The Wilshire Boulevard District.

Well-located lots in
Wellington Place,
Boulevard Heights,
Wilshire Terrace,
Norton Place,
—West Seventh Street Tract,
and all other parts of the Wilshire section
DAVID BARRY & CO.,
223-229 Bradbury Bldg

Santa Ana Acres

On the Pacific Electric.
$225 An Acre.
MILLER & LEWIS CO.,
701-2-3 Merchants Trust Bldg.
HORACE J. PULLEN CO.,
474-5-6 Pacific Electric Bldg.

Jefferson Street Park

On West Jefferson and Arlington sts. Lots $175 and up. Easy terms.
BEN. N. POWERS, 234 Byrne Bldg.
ARTHUR W. KINNEY CO., 129 Merchants Trust Building.
G. G. JOHNSON, 304-5 Bryson Bldg.
THE FINEST MODERATE PRICE TRACT IN LOS ANGELES.

University Place

"The New Southwest."
Large lots.....$650 up.
PIONEER INVESTMENT & TRUST CO.,
707-8-9-10 Grant Bldg.
Main 1583; Home Ex. 277.

LAWNDALE

On the Redondo Electric Line, 25 minutes from Los Angeles.
LOTS AND HALF ACRES
Homes, Manufactories, Chicken Ranches.
E. L. HOPPER & SON, Owners, 434 Laughlin Bldg. Home 1981, Main 244.

FOR SALE

AN ORANGE GROVE THAT PAYS. Forty acres—32 acres young bearing Oranges, mostly Valencias. Income the past year, $4000, and will steadily increase. Fine buildings. An ideal home place. Best and cheapest water system in California. Only $825 per acre for the 40 acres. For full particulars and picture of buildings, write E. M. CRADDICK, Orange, Cal.

Salt Lake R.R. Tract

adjoining the Salt Lake R. R. Yards.
Intended for Industrial Property.
Lots $1000 and up. Easy Terms.
Strong & Dickinson

For Sale---

Eagle Rock Valley
Sycamore Glen
Lots average 50x150; prices are from $300 to $500; terms are $10 down and $5 per month; 6 per cent. interest.
CRITTER, MYERS & KULLE,
107 S. Avenue 64 (Garvanza P.O. Bldg.)

Forest Heights Tract

End of Brooklyn-avenue car line. Choice close-in residence subdivision, on high ground. $425 and up. Terms.
A. B. C. CO., Tract Agents, Boyle 1102.
STONE & BLADES, Owners.
116 Henne Bldg.

Moneta Ave. Square

Lots $450 and up. Easy terms.
GEO. C. PECKHAM & CO.,
1104-5-6 Union Trust Bldg.
Main 3221; Home 5372.

Miramonte Park

An extension of the widely-known and universally popular
MIRAMONTE TRACT
Same Advantages—Same Improvements
RUFUS P. SPALDING, Owner, 313 H. W. Hellman Building. Phones, Home 6961. Sunset Main 3004.

Moneta Ave. Home Tract

Large Lots $300
Free Tickets
Grider-Woolner Co.
119 South Broadway

THE WEATHER.

COMPARATIVE TEMPERATURES.*

	Max.	Min.	Mean.		Max.	Min.	Mean.
Boston	44	24	29	New York	40	32	36
Washington	38	24	26	Buffalo	32	29	31
Pittsburgh	40	32	36	Cincinnati	42	28	35
Chicago	42	36	39	St. Paul	28	22	25
St. Louis	38	34	36	Kansas City	50	24	42
Los Angeles	78	52	67	Jacksonville	62	42	52

*The maximum is for day before yesterday; the minimum for yesterday. The mean is the average temperature for the two days.

Yesterday's Forecast and Report.

U. S. WEATHER BUREAU, Los Angeles, Nov. 16.—At 5 o'clock a.m. the thermometer Nov. 16.—[Reported by A. B. Wollaber, Local Forecaster.] At 5 o'clock a.m., the thermometer registered 58 deg.; at 5 p.m., 64 deg. Relative humidity, 5 a.m., 83 per cent.; 5 p.m., 86 per cent. Wind, 5a.m., north, velocity, 3 miles; 5 p.m., south, 5 per cent. Maximum temperature, 70 deg.; minimum temperature, 56 per cent.

Weather Conditions.—The storm which caused the heavy rains in the Pacific Northwest during the last few days has advanced southeastward and now overlies the Middle West. It is causing cloudy and threatening weather in that section and snow and sleet in the Dakotas and Minnesota. The disturbance off the Middle Atlantic Coast is now central off the Maine coast. High winds and general rains are reported in New York, Pennsylvania and New England. On the Pacific Slope the rains extend as far south as San Francisco, and thence east to Salt Lake. The weather is somewhat cloudy south of the Tehachepi, but no rain is reported nor is any precipitation indicated for this section during the next 36 hours.

Forecasts.—Local forecast for Los Angeles and vicinity: Fair tonight and Saturday; winds mostly westerly.

SAN FRANCISCO, Nov. 16.—The northern storm moved with unusual speed eastward and southward and is now over the Mississippi Valley. It has been followed by an area of high pressure that will pass rapidly over the Pacific slope. The weather has been clear in the vicinity of San Francisco and south to Point Conception, but elsewhere it has been cloudy and threatening. Light rain has fallen at Eureka. A new storm has appeared on the Washington coast and may extend southward, causing rain Saturday in Northern California. Forecast:

San Francisco and vicinity: Cloudy, unsettled weather Saturday, probably rain; fresh southeast wind.

Sacramento Valley: Cloudy Saturday with rain; fresh south winds.

San Joaquin Valley: Increasing cloudiness Saturday, probably showers by night; light north winds, changing to southerly.

Los Angeles and vicinity: Cloudy Saturday, possibly showers; fresh south wind.

Arizona: Fair Saturday and Sunday; warmer Saturday.

YUMA, (Ariz.) Nov. 16.—[Exclusive Dispatch from the U. S. Geological Survey.] Gauge height Colorado River, 19 feet.

NOT MUCH TRADING IN STOCK MARKET.

WITH the exception of Associated Oil stocks and bonds no local security was handled on the Los Angeles Stock Exchange Friday. The market was sluggish and spotted.

There was a good demand evidenced for Associated Oil bonds and several transactions were made at prices ranging from 89@89¼. The session closed with a strong bid of 89¼ and an offering at 91.

While little trading was done in Associated Oil stock, prices were good, and the stock closed with an advance of half a point on the closing bid, and three-fourths of a point on the offering price of Thursday. Trades were made at 53@53¾, 6500 shares changing hands at those prices. Sales of 2000 shares were also made at 53, seller thirty days.

Considerable desire to trade in Olinda Land was apparent, and the stock fluctuated about 11 and 12, finally closing at 11¾@12¼, with no sales made.

Mexican Petroleum opened well and closed, with an advance of one-fourth of a point, at 1.07@1.07½. Central Oil showed slightly weaker on the bid, opening at 1.05 and not advancing. The stock was offered at 1.10. Fullerton Oil seemed active, 10,000 shares were offered in a block at 80, but found no taker, and no quotation was made on a board lot of 1000 shares. Reed Crude Oil experienced a rise of fully four points on the bid of the preceding session, and was offered at 22. No trading was indulged in.

Bank stocks remain steady about Thursday's prices, with no transactions recorded. Miscellaneous securities were slightly stronger. Edison Electric, preferred, advancing from $89.75 to $90 on the bid, the stock being offered at a point and a half below Thursday's price of $92. Other stocks were quiet.

Mining stocks were dull Friday in the trading, but a general rise was apparent, with a few exceptions.

Trading was confined to Butte and Greenwater stock and Johnnie. The former opened a trifle under the market, but trades were made at 50 and 51, the stock closing at 50@52. Johnnie Consolidated was decidedly stronger, the security closing at 20¼@20⅞, an advance on the bid and a drop on the offering of the preceding session. Sales were made at 20½@20⅞ for regular cash delivery, and at 21½@21¾ buyer thirty days.

Furnace Creek Copper showed slightly stronger, bids of 3.80 and 3.82 being made. The stock was offered at five points below Thursday's asked, at $4. Cyrus Noble was decidedly stronger. No transactions were made, but the stock closed at 15@19½, an advance of three points on Thursday's bid of 12. Eldorado showed better at 3⅞@4½. Quartette continues its healthy tone, advancing half a point on Thursday's bid of $13, with none for sale. No activity was noticed in other mining stocks.

GOSSIP ON 'CHANGE.

It is reported that the second well of the Rice Ranch Oil Company, on the latter's property, in the Santa Maria section, adjoining the Western Union property, is almost ready for the pumps. Indications point to an exceptional well, and possibly a gusher. The news will be confirmed by the first of next week. It has held a decided influence on the market outside the exchange. Stock has been selling on the street at 1.40. Figures at thirty days, have been selling at 1.50 and options are out at 2.00.

The Western Union Oil Company has declared a dividend of $2 a share. This is the regular monthly dividend of the company, and is payable at any time after today.

The sale of L. D. Miller's seat on the stock exchange is reported. The consideration was $2700 and is the highest yet paid. The deal was made through the agency of Rex Garret for a client of his. A strong bid of $100 was made for a seat at thirty days call at $3000. No deal was made on the latter bid.

S. H. Ellis has received a telegram from Mayo Sachs and Company, at Butte, regarding the Furnace Creek Extension property. The dispatch says that Gordon Heinze's engineer, who has just finished an examination of the Furnace Creek Extension property, states that it has enormous bodies of ore. This has been proved by the company's development work. The veins are an extension of the Clark property adjoining and are rich in the green metal.

It is rumored that the former superintendent of the Gold Coin mine of Victor, Colorado, one of the richest gold producers in that State, has taken the same position on the California Hills Company, and is coming at once.

METAL MARKET.

SILVER.

NEW YORK, Nov. 16.—Bar silver, 71 5-8.

LEAD.

NEW YORK, Nov. 16.—Quiet and unchanged; 5.75 to 5.95.

COPPER.

NEW YORK, Nov. 16.—Lake, 22.00 to 22.50; electrolytic, 21.50 to 22.00; casting, 21.25 to 21.75.

lies, 12¾; dry salt clear bellies, 16-20 avg., 12½; dry salt clear backs, 12 ; short clear backs, 12; D. S. bellies, 16-18 avg., 13¾.

PICKLED GOODS—Honey comb tripe, half-bbls., 2.60; honey comb tripe, keg, 1.85; honey comb tripe, kits, 95; spiced pigs' feet, half-bbls., 4.80; spiced pigs' feet, keg, 2.60; spiced pigs' feet, kits, 1.25; pickled lambs' tongues, kits, 2.00.

BARRELED MEATS—Rumps (bone in,) bbls. 10.00; half-bbls., 5.50; rumps (bone out,) bbls. 12.50; half-bbls., 6.75; plate beef, bbls., 9.00; half-bbls., 5.00; rolled plate (boneless,) bbls. 12.00; half-bbls., 6.50; Sunderland pork bbls. 14.25; half-bbls., 7.25; family pork, bbls., 22.00; half-bbls., 11.50; fancy pig pork (narrow,) bbls. 22.00; half-bbls., 12.00; fancy pig pork (wide,) bbls., 26.00; half-bbls., 13.50; S. P. spare ribs, 10.00 bbl., half-bbls., 5.25.

SAUSAGE—Bologna, per lb., 8; bologna, paraffined, per lb., 6½; blood sausage, 9; liver sausage, 7½; Diamond "C" sausage links and bulk, 12; head cheese, 3½; fresh pork sausage links, 8; fresh pork sausage, bulk, 8; Spanish pork sausage, 9; Wiener sausage, 7; Frankfurt sausage, 7; New England ham sausage, 12; boiled cottage ham, 12; boiled boneless ham, 23; boiled, boneless Rex ham, smoked, 25; minced sausage in sacks, 12; Douglas style, sausage in sacks, 12.

PURE LARD—Tierces, per lb., 8¾; cases, 7 10-lb. cans, 9¼; cases, 12 5-lb. cans, 9¾; cases, 20 3-lb. cans, 9¾; leaf lard, 11; Rex lard, 11¾; Premium lard, 12¾; Silver Leaf lard, 11¾; Jewel Compound, 7½; Compound lard, 6¾; back fat, 9¼; Cotosuet, 8½; Mission lard, 11½; Shield lard, 12½; Star lard, 14; Armour's Compound lard, 8¼; Diamond C kettle lard, 12¾; White Ribbon, 8c basis; Suetene, 8; vegetable lard, 10¼.

OLIVINE—Tierces, per lb. 5¾; cases, 6 10-lb. cans, 6½; cases, 12 5-lb. cans, 6¾; cases, 20 3-lb. cans, 6¾.

FAMILY FLOUR—Local patents, A1 flour, per bbl., 4.60; Globe flour, 4.75; Select California white wheat; Banduet flour, per bbl., 4.40; Towel flour, 4.40; Silver Star flour, 4.20; XXX flour, 3.60; Capitol flour, 4.60; A-1 hard flour, 4.75; Aurora, 4.20; Mikado, 3.80; Trophy, 3.60; New flour, 4.60; Mayflower, 4.40; Eclipse, 4.30; buckwheat flour, 100 bbl., 3.09; Souvenir towel sacks, 4.30. Eighth-bbls., 10c per bbl. higher.

CALIFORNIA AND EASTERN FLOURS—Crown flour, 4.35; Cream Loaf first patent, Kansas, 4.85; Electric Light, first patent, Dakota, 5.40; Powerful, second patent, 5.25; Rock River rye, 5.00; Kansas whole wheat and graham, 4.85.

BAKERS' FLOUR—Globe flour, per bbl., 4.75; eastern graham, 4.50; eastern whole wheat flour, 4.60. Blended wheat flours: Bakers' A1 flour, per bbl., 4.50; bakers' Magnolia flour, 4.30; Comet flour, 4.30; eastern rye, 5.00; Capitol bakers' flour, 4.70; Capitol extra bakers' flour, 4.50; Our Giant, 4.30.

FLOUR—		In 5-lb. Boxes.	10-lb. S'ks.	25-lb. S'ks.	50-lb. S'ks.
Perf. Pat. Pastry	....	....	$2.40	....	....
Buckwheat flour	....	3.45	3.25	3.20	3.10
Graham flour	....	....	3.15	2.15	2.10
Rye flour or meal	....	....	2.75	2.70	2.65
Cornmeal, W. & P.	....	....	2.40	2.35	2.30
Oatmeal, ground	....	4.05	3.85	3.80	3.75
Oatmeal, Steel Cut	....	4.30	4.10	4.05	4.00
Hominy, large or small	....	3.70	3.50	3.45	3.40
Cracked wheat	....	3.40	3.20	3.15	3.10
Entire wheat flour	....	....	2.30	2.25	2.20
Pearl barley	$5.05	5.00	4.80	4.75	4.70
Split peas, green	5.60	6.65	6.50	5.45	5.40
Split peas, yellow	5.25	5.20	5.00	4.95	4.90
Gluten flour	....	3.60	3.40	3.35	3.30
Farina	....	3.40	3.20	3.15	3.10
Nutrina Germ	3.50	3.80	3.60	3.55	3.50

Rolled wheat in bbls., net weight 125 case ... 3.75
lbs. per sack ... 3.20

Buckwheat flour (bulk, seamless sacks.)

	10.	25.	50.	100.
Buckwheat Chick Food	$3.35	$3.30	$3.25	$3.00
" Fattening Food	3.35	3.30	3.25	3.00
" Egg Food	.55	....	....	1.85
" Moulting Food	....	....	....	1.85
" Chick Food, 20 5-lb. pkgs., per				

WHEAT—				
Whole wheat flour	....	2.40	2.35	2.08
Cracked wheat	$3.00	3.40	3.35	3.30
Farina	3.60	3.40	3.35	3.30

SUGAR—Prices are based on sacks of 100 lbs. Bbls. 10c; ½-bbls. 25c; boxes, 50c; 50-lb. sacks, 10c cwt. higher; H. & C. crystal Dominoes, per 100-lb. bags, 8.50; cubes "A," crushed and fine crushed, 5.70; standard powdered, 5.55; western cane and fruit granulated, 5.25; western confectioners' "A," 5.45; candy granulated, 5.55; Magnolia "A," 5.05; extra H confectioners' "A," 5.45; beet granulated, 5.25; western confectioners' "A," 5.05; extra "B," 4.95; extra "C," 4.95; Golden "C," 4.85; D. sugar, 4.75.

SALT—Bales, all sizes, 1.20; Dairy, 50s, per ton, 9.50; rock, 50s, per ton, 9.25; 48 2-lb. cartons, per case, 1.35; 20 5-lb. cartons, per case, 1.20.

HAY—No. 1 barley hay, 14.00@16.00; No. 2, 12.00@14.00; No. 1, wheat hay, 14.00@16.00; No. 2, 12.00@14.00; No. 1 plain oat hay, 15.50@17.00; No. 2, 9.00@15.00; northern alfalfa, 12.00; local, 12.00@14.00.

CEREAL GOODS.

Per 100—	5 lbs.	10 lbs.	25 lbs.	50 lbs.
A1 flour	....	$2.00	....	....
Banquet flour	....	2.35	....	....
Pastry flour	....	2.40	....	....
Graham flour	....	2.20	2.15	2.10
Whole wheat flour	....	2.30	2.25	2.20
Corn meal, W. & Y.	....	2.40	2.35	2.30
Rye flour	....	2.75	2.70	2.65
Cracked wheat	$3.60	3.20	3.15	3.10
Farina	....	3.20	3.15	3.10

Wheat flakes, per sack of 50 lbs. 1.20
Wheat flakes, per bbl. of 25 lbs., net .. 3.70

GRAIN AND FEED — Miller's prices to dealers: Wheat, per 100 lbs., 1.50; Wheat, No. 1, 1.45; wheat, No. 2, 1.45; wheat, cracked, 1.85; wheat, 100-lb. sacks, 1.65; corn, 1.40; corn, Sm. Y., 1.50; cracked corn, 1.45; feed meal, 1.50; bran, heavy, 1.30; rolled barley, 1.25; oil cake meal, 2.35; cotton-seed meal, 1.30; oil cake meal, 1.55; shorts, 1.45; oats, white Oregon, 1.65; oats, red California, 1.40; Texas grown red seed oats, 1.80; eastern Kaffir corn, 1.40; seed rye, 1.55; small yellow corn, 1.45.

NEW YORK MARKETS.

SHARES AND MONEY.

[BY THE ASSOCIATED PRESS—P.M.]

NEW YORK, Nov. 16.—The speculative movement today was more diversified than yesterday, although the aggregate sales for the day did not exceed those of yesterday. The decrease was in those stocks in which dealings were congested yesterday to a degree that gave the market an unnatural appearance. The favorite stocks in yesterday's speculation were under more or less pressure, today, in a process or profit-taking. St. Paul still held a leading place in the movement, but was irregular, and yielded sharply at the outset under offerings to realize. It came up afterwards, and Reading also made a new start to a higher level. Lack of consistency was a general comment upon the market. Stocks here and there would start up with nothing to explain the movement. Western speculative combinations were credited with very large operations in the market. The Standard Oil party was supposed to be accumulating stocks, notwithstanding the continued heavy fall of that stock in the curb market and the sensational attention given to the government's suit against the company. A reported hasty return to this city of President Hill of the Great Northern was the ground for rumors of important pending developments affecting his properties. The usual explanation heard for the rise in Amalgamated Copper was that it might be expected, as a Standard Oil favorite, to follow the movement of St. Paul. Money continued to work easier. Only small changes are indicated in the cash holdings of the banks for the week, as a result of the currency movement, but a large cutting-down of the loan item is expected to be shown in consequence of free lending here for account of interior banks. The tone of the money market precludes any doubt about the reserves having been restored to the legal 25-per-cent. limit or above it. The banks report a definite shifting of the course of the currency movement. The turn in the movement toward New York was of large sentimental effect, as further gains in the future are thus indicated. The irregular tone of the later market, when profit-taking had become general, was broken in upon by a buoyant jump in the Hill stocks, and the market closed generally strong under this influence. Bonds were firm. Total sales, par value, $1,116,000. United States olds declined ¼ per cent. on call.

Bond List.

U. S. R. 2s, reg	104⅝	Jap. 6s, 2d Ser.	97¼
U. S. R. 2s, coup.	104⅝	Jap. 4½s certif.	92
U. S. 3s, reg	103	Jap. 4½s 2nd Ser.	92
U. S. 3s, coup.	103	L. & N. Un. 4s	101⅝
U. S. old 4s, reg.	101⅝	Man. Con. G. 4s	100
U. S. old 4s, coup.	101⅝	Mex. Cen. 4s	82
U. S. n. 4s, reg.	130½	Mex. Cen. 1st Inc	25½
U. S. n. 4s, coup.	130½	Minn. & St. L. 4s	93⅞
Am. Tobacco 4s	78	M., K. & T. 4s	99⅞
Am. Tob. 6s	110½	M., K. & T. 2ds.	86
Atchison gen. 4s	100⅝	Mex. Nat'l. Ry. 1s	84
Atchison Adj. 4s	92⅞	N. Y. C. gen. 3½s	95
Atlantic C. L. 4s	97¼	N. J. C. gen. 5s	128
B. & O. 4s	101⅝	N. P. 4s	103⅝
B. & O. 3½s	94	N. P. 3s	75
B. R. T. cv. 4s	94¼	Nor. & West. 4s	94½
Cen. of Ga. 5s	111¼	Or. S. Line 4s	96
C. of G. 1st Inc.	90	Pa. Conv. 3½s	100¼
C. of G. 2d Inc.	74	Reading Gen. 4s	99⅝
C. of G. 3d Inc.	72	St. L. & I. M. 5s	113½
C. & O. 4½s	105½	St. L. & S. F. 4s	83
C. & A. 3½s	77⅝	St. L. S.W. 4s	81⅛
C., B. & Q. n. 4s	99⅞	Seaboard A. L. 4s	82
C., R. I. & P. 4s	77⅛	S. P. 4s	92⅝
C., R. I. & P. 5s	92¼	S. P. 1st 4s, cer.	96½
C., C., C. & St. L.	102½	So. Railway 5s	116¼
Colo. Ind. 5s A.	75⅝	Tex. & Pac. 1sts	119¼
Colo. Midland 4s	75⅛	Tol., St. L. & W.	80⅝
Colo. & South. 4s	91	U. P. 4s	103½
Cuba, 5s	103	U. S. Steel 2d 5s	97⅝
D. & R. G. 4s	98½	Wabash 1sts	112¼
Distillers' Sec. 5s	86⅜	Wabash Deb. B.	79⅝
Erie prior lien 4s	100⅝	West. Md. 4s	84½
Erie Gen. 4s	90⅝	Wheel. & L. E. 4s	86⅜
Hock. Val. 4½s	106½	Wis. Cen. 4s	90¼
Jap. 6s	97½	Jap. 4s, certif	83⅛

Closing Stocks—Actual Sales.

	Sales.	Highest.	Lowest.	Closing bid.
Adams Express	....	....	....	275
Amalgamated Copper	102,300	112½	111½	112⅝
Am. Car & Foundry	200	44⅜	43⅞	44
Am. C. & F. pfd	400	101¼	101	101
Am. Cotton Oil	200	33	33	33
Am. Cotton Oil pfd	....	....	....	90
Am. Express	....	....	....	245
Am. Hide & Leather pfd	100	25½	25½	25½
Am. Ice	300	88⅜	88	88
Am. Linseed Oil	100	18	18	18
Am. Linseed Oil pfd	100	39	39	38⅞
Am. Locomotive	1,900	74⅞	72½	74¼
Am. Locomotive pfd	....	....	....	111
Am. Smelt. & Ref.	38,300	157⅞	155⅞	156⅞
Am. S. & R. pfd	500	117	116⅞	116
Am. Sugar Refining	3,100	134	133¼	133⅞
Am. Tob. pfd certif.	700	98⅞	98	98
Anaconda Mining Co.	13,100	278¾	273½	276
Atchison	20,600	100⅞	98⅞	100¼
Atchison pfd	400	101½	101⅛	101⅛
Atlantic Coast Line	500	136	135⅞	136
Baltimore & Ohio	16,400	120	117⅞	119⅞
B. & O. pfd	....	....	....	91
Brooklyn Rapid Transit	7,900	78⅝	77⅝	78⅝
Canadian Pacific	800	176⅞	176⅛	176
Cen. of New Jersey	300	222	221	222
Chesapeake & Ohio	2,400	54⅞	53⅞	54¼
Chicago Great Western	800	17⅞	17⅝	17¼
Chicago & N.W.	1,300	205⅞	204½	205¼
Chicago, M. & St. Paul	31,900	154⅞	152	152⅞
Chicago Ter. & Tranit.	....	....	....	....
Chicago T. & T. pfd.	....	....	....	20
C., C., C. & St. Louis	1,300	94¾	94⅞	94⅞
Colo. Fuel & Iron	3,000	53⅞	52	53⅞
Colo. & Southern	300	38⅞	37⅞	38⅞
Colo. & So. 1st pfd	300	69	69	69
Colo. & So. 2nd pfd	200	56⅞	56	55
Consolidated Gas	400	137⅞	137	137⅞
Corn Products	1,100	20⅞	19½	19⅞
Corn Products pfd	100	78⅞	78⅞	79
Dela. & Hudson	2,800	224	219⅞	224
Del., Lack. & West	....	....	....	545
Denver & Rio Grande	....	....	....	40⅞
D. & R. G. pfd	200	86	85⅞	86
Distillers' Securities	4,500	71⅞	69⅞	71
Erie	9,100	44⅛	43⅞	47⅛
Erie 1st pfd	....	....	....	....
Erie 2nd pfd	....	....	....	....
Gen. Electric	200	174⅞	174	174
Hocking Valley	....	....	....	126
Illinois Central	300	174	174	174
International Paper	4,900	19	18	18⅞
Int. Paper pfd	500	83⅞	81⅞	81⅞
International Pump	100	44	44	40
Int. Pump pfd	....	....	....	....
Iowa Central	1,300	29	29	29
Iowa Central pfd	1,100	51⅞	49⅞	51⅞
K. C. Southern	300	29⅞	28½	29
K. C. Southern pfd	1,700	57⅞	55⅞	57
Louisville & Nashville	1,100	145⅞	144⅞	145
Mexican Central	3,000	23⅞	23⅞	23
Minn. & St. Louis	....	....	....	....
M., St. P. & S. Ste. M.	....	....	....	147
M., St. P. & S. M. pfd	....	....	....	166
Missouri Pacific	9,800	96	92⅞	94⅞
M., K. & T.	13,400	37⅞	37⅞	37⅞
M., K. & T. pfd	2,700	71	70	70
National Lead	3,200	76⅞	75⅞	76
Nat'l. Ry. of Mex.	100	58⅞	58⅞	54
New York Central	13,700	130⅞	128⅞	129⅞
N. Y., Ont. & West.	700	46⅞	46	46
Norfolk & Western	700	95⅞	94⅞	95
Norfolk & West. pfd	400	90⅞	90⅞	90
North American	....	....	....	88⅞
Pacific Mail	....	....	....	36⅞
Pennsylvania	36,600	140⅞	138⅞	139⅞
People's Gas	2,600	91⅞	90	90
P., C., C. & St. Louis	....	....	....	82⅞
Pressed Steel Car	700	54⅞	54	54⅞
Pressed Steel Car pfd	100	97⅞	97⅞	97⅞
Pullman Palace Car	400	260	257	260
Reading	365,500	149⅞	146⅞	148⅞
Reading 1st pfd	....	....	....	88
Reading 2d pfd	....	....	....	88
Republic Steel	1,000	36	35⅞	35⅞
Republic Steel pfd	1,200	98⅞	98⅞	98⅞
Rock Island Co.	4,500	31	30⅞	30⅞
Rock Island Co. pfd	300	67⅞	67⅞	67
St. L. & S. F. 2nd pfd.	1,000	49⅞	48	48⅞
St. Louis S. W.	600	25⅞	24⅞	24⅞
St. L. S. W. pfd	300	61	59⅞	61
Southern Pacific	36,600	95⅞	94⅞	94⅞
S. P. pfd	300	119	119	118⅞
Southern Railway	1,800	34⅞	33⅞	34⅞
So. Railway pfd	100	95⅞	95⅞	95⅞
Tenn. Coal & Iron	....	....	....	153
Texas & Pacific	600	36⅞	36⅞	36⅞
Tol., St. L. & West	300	24⅞	24⅞	24⅞
Tol., St. L. & W. pfd.	141,300	185⅞	183⅞	184⅞
Union Pacific	....	....	....	53⅞
Union Pacific pfd	....	....	....	92⅞
U. S. Express	....	....	....	115
U. S. Realty	300	88⅞	88⅞	88⅞
U. S. Rubber	8,400	52⅞	51⅞	51⅞
U. S. Rubber pfd	100	106⅞	106⅞	106
U. S. Steel	102,100	48⅞	47	47⅞
U. S. Steel pfd	3,700	105⅞	104⅞	105⅞
Va. Car. Chemical	400	37⅞	36⅞	37
Va. Car. Ch. pfd	100	110⅞	110⅞	110⅞
Wabash	....	....	....	19⅞
Wabash pfd	400	42⅞	42⅞	42⅞
Wells-Fargo Express	100	298	298	290
Westinghouse Electric	400	156	155	154
Western Union	100	85⅞	85⅞	85
Wheel. & Lake Erie	300	17	17	16⅞
Wisconsin Central	....	....	....	25⅞
Wis. Cen. pfd	100	51	51	52
Northern Pacific	61,300	227	221½	226⅞
Central Leather	600	37½	37	37⅞
Cen. Leather pfd	400	103	103	103
Sloss Sheffield	100	73	73	73
Great Northern pfd	17,500	330⅞	323½	330⅞
Inter-Metropol. St. Ry.	3,000	37⅞	36⅞	37
Int- Met. pfd	200	77⅞	77	77

Total sales for day 1,282,700

Boston Stocks and Bonds.

Money—		U. Shoe M. pfd	29
Call loans	6@6½	U. S. Steel	48¼
Time loans	5@7	U. S. Steel pfd	105¼
Bonds—		Mining—	
Atchison Adj. 4s	*91½	Adventure	5½
Atchison 4s	100¼	Allouez	43½
Mex. Cen. 4s	80	Amalgamated	113⅛
Railroads—		Atlantic	15⅞
Atchison	100⅞	Bingham	36
Atchison pfd	101⅞	Cal. & Hec.	*870
Boston & Albany	245	Centennial	32⅞
Boston & Maine	161⅞	Copper Range	83⅞
Boston Elevated	153	Daly West	20
Fitchburg pfd	133	Franklin	22
Mex. Cen.	23	Granby	13⅞
N. Y., N. H. & H.	193½	Isle Royale	25⅞
Pere Marquette	*83	Mass. Mining	8⅞
Union Pacific	185⅞	Michigan	17⅞
Miscellaneous—		Mohawk	67
Am. Ar. Ch. pfd	92	Old Dominion	57⅞
Am. Pneu Tube	14	Osceola	128
Am. Sugar	133⅞	Parrot	32⅞
Am. Sugar pfd	129	Quincy	108
Am. Tel. & T.	137⅞	Shannon	18⅞
Am. Woolen	34	Tamarack	100
Am. Woolen pfd.	102⅞	Trinity	11
Dom. I. & S.	25	United Copper	72⅞
Edison Elec. Illu.	233	U. S. Mining	63⅞
Mass. Electric	19	U. S. Oil	12
Mass. Elec. pfd.	70	Utah	63⅞
Mass. Gas	59	Victoria	8
United Fruit	108⅞	Winona	6⅞
U. Shoe Mach.	73⅞	Wolverine	160

*Bid.

New York Cotton.

[BY PRIVATE WIRE TO FRED DORR.]

NEW YORK, Nov. 16.—The cotton market showed the same advancing tendency that it has shown for the past three days. There was weakness right after the opening but it was only temporary as buying by Wall street shorts soon absorbed all offerings and caused a sharp advance of about fifty points. There was a reaction from this level only to be followed by a further bulge to 10.30 for January and 10.42 for March. There was several dispatches reporting a very low barometer in the northern part of Texas but the most serious results from this would be rain. Private wires from New England report the south offering more freely of cotton. Ports 65,000 vs. 76,000. The ginners report, which will be made public next week, is being advertised in advance as something that is sure to be bullish, but these tactics were pursued in regard to the last report and the result was a big break in the market. The weather in the cotton belt from November 1st to 14th was splendid and there is a chance that the report might show 8,750,000 bales ginned. Liverpool is due to come nine to twelve points higher. Brokers think cotton a sale for one hundred points and doubt if it goes twenty points higher. Spots reported 1-8 @1-4 up; good business doing.

NEW YORK, Nov. 16.—After an advance of eighty points in three days there is some disposition to look for a reaction. This may occur; we do not expect a pronounced decline. We advise against short sales and think the market ultimately will work much higher. Ports 60,000 to 65,000 last week 55,181; last year 76,431. Total ports 59,832. In sight for the week 562,000 vs. 512,000 last year. Following is range of prices today—

	Open.	High.	Low.	Close.
January	10.10	10.32	10.09	10.25
March	10.24	10.42	10.21	10.37
May	10.32	10.46	10.30	10.47
July	10.39	10.50	10.37	10.55
November	10.33	10.50	10.30	10.45
December	10.13	10.29	10.10	10.25

Liverpool Cotton.

[BY PRIVATE WIRE TO FRED DORR.]

LIVERPOOL, Nov. 16.—Cotton opening—Futures 5 to 9 higher. Mids ten higher.

LIVERPOOL, Nov. 16, 2 P.M.—Spot markets good business done, prices firm at eight points advance to the basis of 5.85 for Middling. Sales estimated at 10,000 bales. Receipts 30,000, of which 23,400 American. Futures opened with an advance of 6 to 8 points and at 2 p.m. were still firm with an advance of seven to ten points compared with last night's closing quotations. The advices are not a full response to our advance of yesterday, Liverpool being due to come twelve higher. The demand for spot cotton there continues good, however, and this is one of the sustaining influences.

LIVERPOOL, Nov. 16.—Liverpool cotton closed 13½ to 15 up.

New York Money Market.

NEW YORK, Nov. 16.—Money on call, steady, 4@5 per cent., ruling rate 4½ per cent., closing bid 4 per cent., offered at 4½. Time loans, easier; 60 days, 7½; 90 days, 7 per cent.; six months, 6 per cent; prime mercantile paper, 6@6½ per cent. Sterling exchange, steady, with actual business in bankers' bills at 4.85⅝@4.85 4-5 for demand, and at 4.80 3-10@4.80 7-20 for 60-day bills. Posted rates, 4.81½ and 4.86½. Commercial bills, 4.80. Bar silver, 71⅝. Mexican dollars, 55½. Government bonds, easy; railroad bonds, firm.

Treasury Statement.

WASHINGTON, Nov. 16.—Today's Treasury statement shows—Available cash balance, $228,700,428; gold coin and bullion, $117,757,298; gold certificates, $47,113,290.

STATE OF TRADE.

DUN'S WEEKLY REVIEW.

[BY THE ASSOCIATED PRESS—P.M.]

NEW YORK, Nov. 16.—R. G. Dun & Co.'s Weekly Review of Trade tomorrow will say that trade expands under the stimulating influence of colder weather, and mercantile collections are improved, although rates for money continue high. Traveling salesmen send in large orders to leading distributing points, but movements of merchandise are still retarded by inadequate transporting facilities. Seasonable lines of wearing apparel and holiday goods attract most attention, while staple articles of every description are in steady demand. Current business is good, and prospects for the future were never brighter. Labor disputes reached amicable settlement in most cases, wages being advanced in numerous transporting and manufacturing industries. The most striking development of the week was the unprecedented output of pig iron in conjunction with large imports and advancing prices, indicating the greatest activity ever attained by steel mills. Other industrial reports were scarcely less gratifying. Transactions continue large in hides, sales by the packers being estimated at over 100,000 sides for the week. Recovery in wheat had the additional support of unsatisfactory receipts at the Northwest, and although the small movement was probably due in large measure to the car shortage, it gave rise to smaller estimates of crop in spring-wheat States. Flour output continues to make a poor comparison with the milling returns of a year ago. An official statement further increasing the estimated corn crop prevented the cereal from participating fully in the upward tendency of prices. Liabilities of commercial failures thus far reported for November amounted to $2,736,428, of which $883,501 was in manufacturing, $1,362,346 in trading, and $90,581 in other commercial lines.

Bradstreet's Review.

NEW YORK, Nov. 16.—Bradstreet's tomorrow will say that further and serious congestion of railway shipments, more advances in wages, satisfactory re-orders, a large volume of spring trade, greater activity in retail lines in consonance with colder weather, marked development of demand for holiday novelties and persistent requests for domestic and foreign iron and steel are among the significant features of an exceptionally busy week. The grain markets have shown few fluctuations. Movement is still light, and primary receipts of wheat are still below a year ago for the season. Export trade is expanding, owing to larger shipments of breadstuffs, mainly wheat, and the beginning of the delayed cotton export movement. Two items expanded 24 and 20 per cent., respectively, over October a year ago. Business failures in the United States for the week ending November 15 number 224, against 193 last week. Failures in Canada for the week number 35, as against 29. Wheat, including flour, exports from the United States and Canada for the week ending November 15, San Francisco, Tacoma and Seattle missing, owing to wire trouble due to storm, aggregated 3,742,231 bushels, against 4,730,211 this week last year. For the past twenty weeks of the fiscal year, the exports are 70,564,411 bushels, against 41,518,467 in 1905.

Bank Clearings.

NEW YORK, Nov. 16.—The following table, compiled by Bradstreet, shows the bank clearings at the principal cities for the week ended Nov. 15, with the percentage of increase and decrease as compared with the corresponding week last year.

	Amount.	Per ct. Inc.	Per ct. Dec.
New York	$2,115,543,546	....	7.8
Chicago	247,504,500	8.3	....
Boston	175,894,356	3.7	....
Philadelphia	159,615,748	1.5	....
St. Louis	67,655,094	....	4.4
Pittsburgh	52,909,621	....	3.8
San Francisco	56,437,400	2.0	....
Baltimore	31,595,118	....	3.3
Cincinnati	26,625,450	3.1	....
Kansas City	31,613,016	14.2	....
New Orleans	27,059,630	....	6.6
Minneapolis	28,159,169	9.1	....
Cleveland	19,407,293	11.3	....
Louisville	13,400,517	7.9	....
Detroit	20,100,700	40.1	....
LOS ANGELES	**14,269,506**	**19.3**	....
Omaha	10,003,964	6.0	....
Milwaukee	11,634,872	12.6	....
Buffalo	8,998,874	5.8	....
Providence	9,258,300	1.9	....
Indianapolis	9,239,259	12.6	....
St. Paul	10,523,213	18.3	....
Denver	9,265,102	37.8	....
Seattle	11,210,124	....	....
Memphis	7,525,611	....	23.9
Fort Worth	8,489,705	45.8	....
Richmond	7,027,082	49.7	....
Columbus	6,744,400	18.6	....
Washington	6,958,378	4.3	....
St. Joseph	4,897,398	....	11.7
Savannah	6,026,002	....	24.7
Portland, Or.	7,680,772	21.3	....
Albany	7,077,425	23.3	....
Salt Lake City	7,339,960	9.3	....
Toledo, O.	4,577,330	....	2.6
Rochester	3,885,329	....	0.5
Atlanta	5,226,686	....	2.3
Tacoma	4,192,112	....	....
Spokane, Wash.	5,900,086	42.3	....
Hartford	2,745,056	21.0	....
Nashville	3,644,287	7.2	....
Peoria	2,340,439	....	1.7
Des Moines	3,004,378	13.9	....
New Haven	2,563,975	9.2	....
Grand Rapids	2,840,024	17.7	....
Norfolk	3,216,455	10.0	....
Augusta, Ga.	2,111,392	....	30.0
Springfield, Mass.	2,468,174	27.4	....
Portland, Me.	2,126,615	....	3.0
Dayton	2,110,855	19.0	....
Sioux City	2,180,950	12.7	....
Evansville	2,003,870	18.6	....
Birmingham	2,273,174	12.0	....
Worcester	1,791,735	5.1	....
Syracuse	2,004,295	13.3	....
Charleston, S. C.	1,518,539	....	9.5
*Houston	20,697,550	29.6	....
Galveston	19,387,000	18.2	....
Total for United States	$3,237,072,453	....	3.0

BUSINESS:

FINANCIAL AND COMMERCIAL.

OFFICE OF THE TIMES, Los Angeles, Nov. 17, 1906.

FINANCIAL.

BANK CLEARINGS. Bank clearings yesterday were $2,133,878.04. For the corresponding day of 1905, $1,198,672.04; for the same day of 1904, $2,027,682.38.

Monday	$2,165,965.17
Tuesday	2,690,724.80
Wednesday	2,531,121.46
Thursday	2,243,047.56
Friday	2,133,878.04
Total	$10,843,434.03
For the same day, 1905	9,461,127.88
Same day, 1904	7,729,643.87

Transactions on the Los Angeles Stock Exchange yesterday show the following changes in prices, also sales:

OIL STOCKS.

	Bid.	Asked.
Amalgamated Oil	....	1.00
Associated Oil	.53½	.54
Central	1.05	1.10
Columbia	....	.45
Continental	.20	....
Fullerton Con.	.85	....
Globe	.07½	....
Home (Whittier)	.90	1.40
Mexican Petroleum	1.07	1.07½
Olinda Land Co.	.11½	.12½
Piru Oil & L. Co.	.08½	....
Reed Crude	.16½	.22
Rice Ranch Oil Co.	....	1.50
Union	202.00	....
Union Provident	196.00	203.00
United Petroleum	....	265.00
Western Union	295.00	320.00

BANK STOCKS.

	Bid.	Asked.
American National	118.00	115.00
Bank of Los Angeles	122.00	....
Bank of So. Cal.	110.00	....
Broadway Savings Bank	155.00	....
Cal. Savings Bank	130.00	....
Capital ($154,000 paid up.)		
Central	240.00	....
Citizens' National	231.00	....
Commercial National	132.00	175.00
Dollar Savings Bank	140.00	....
Farmers' & Mer. Nat'l	370.00	390.00
Federal Bank of L. A.	12.00	....
First National	....	430.00
German-American Savings	321.00	330.00
Home Sav. Bk. of L. A.	125.00	....
Los Angeles Trust Co.	....	125.00
Manhattan Sav. Bank	125.00	....
Merchants' National	440.00	....
Merchants' Trust Co.	95.00	105.00
Nat'l Bank of Com.	120.00	....
Security Savings Bank	350.00	....
State Bank & Trust	94.00	97.50
The Southern Trust Co.	....	150.00
U. S. National Bank	133.00	....

BONDS.

	Bid.	Asked.
Associated Oil Co.	89¾	91
Cal. Pacific Ry.	99	101
Corona Power & W. Co.	....	93½
Cucamonga Water Co.	....	100
The Edison El. Co. 1st R.	101½	....
Edison Elec. Co., old issue	103	....
Home Tel. Co.	91½	....
Home Tel. Co. 1st ref.	89	....
L. A. Pac. 1st Con. Mtge.	100	....
L. A. Traction Co. 6s.	103	....
L. A. Traction Co 5s.	99	....
L. A. Electric Co.	95	....
L. A. Railway Co.	117	....
Mission Trans. & R. Co.	92½	....
Mt. Lowe Railway	88	90
Pacific Light & Power Co.	98	99
Pac. Elec. Ry. Co.	110	....
Pasadena H. T. & T. Co.	....	90
Riverside H. T. & T. Co.	79½	83
S. Monica H. T. & T. Co.	....	80
San Diego H. T. & T. Co.	....	87
Santa Barbara Elec. Ry.	....	96½
Temescal Water Co.	89	....
United Elec. G. & P. Co.	100¼	....
Union Trans Co.	95	96
U. S. & L. D. T. & T. Co.	....	88
Visalia Water Co.	....	88
Whittier Home T. & T. Co.	....	85

MISCELLANEOUS STOCKS.

	Bid.	Asked.
Cal. Portland Cement Co.	....	85.00
Cal. Hospital	90.00	....
Edison Electric, pfd.	90.00	90.50
Edison Elec. com.	60.25	....
Emergency Hospital	....	35.00
Home Telephone pfd	59.00	61.50
Home Tel. Co., com.	....	22.00
Los Angeles Brewing Co.	....	120.00
L. A. Jockey Club	80.00	145.00
Pac. Mut. Life Ins. Co.	197.00	....
Pasadena H. T. & T. Co.	....	27.50
S. Monica H. T. & T. Co.	16.50	18.00
San Diego H. T. & T. Co.	....	25.50
Sun Drug Co.	99.00	110.00
Seaside Water Co.	150.00	....
Title G. & Trust—pfd	175.00	....
Title I. & Trust pfd.	141.00	....
Title I. & Trust, com.	141.00	....
Title I. & Trust, Ser. C.	141.00	....
U. S. L. D. T. & T. pfd.	45.00	48.00
Union Trust & Title Co.	....	42.00

OFFICIAL SALES.

1 $1000 Associated Oil bond ... .89
1 $1000 Associated Oil bond ... .89¼
1 $1000 Associated Oil bond ... .89¼
1 $1000 Associated Oil bond ... .89¼
1 $1000 Associated Oil bond ... .89¼
1 $1000 Associated Oil bond ... .89¼
1,000 Associated Oil ... .53½
1,000 Associated Oil ... B30 .53
1,000 Associated Oil ... B30 .53
1,000 Associated Oil ... .53
1,000 Associated Oil ... .53½
500 Associated Oil ... .53½
1,000 Associated Oil ... .53½
1,000 Associated Oil ... .53¾
1,000 Associated Oil ... .53¾
1,000 Associated Oil ... .53¾

MINING STOCKS

	Bid.	Asked.
California—Greenwater District.		
Clark Cop. Co.	.65	.80
Butte & Greenwater Co.	.50	.52
Furnace Creek Cop. Co.	....	1.48
Furnace Valley Cop. Co.	1.26	....
Kempland Cop. Co.	.50	....
Cal. Hills M. Co.	.07½	....
Nevada—Tonopah District—		
Belmont	6.40	6.75
Nevada—(Johnnie District.) Nye County.		
Johnnie Con. G. M. Co.	.20¾	.20⅞
Nevada—Searchlight District.		
Cyrus Noble	.16	.19½
Eldorado Can. M. & M. Co.	.03⅞	.04½
New Era	.02½	.04
Nevada Searchlight	.07½	.08
Quartette	13.50	....
Searchlight M. & M. Co.	1.01	....
Searchlight Parallel	.08½	.09
Searchlight West M. Co.	....	.11
Arizona—		
Hecla Con. Mines Co.	4.20	....

OFFICIAL SALES.

1,000 Butte & Greenwater ... .50
1,000 Butte & Greenwater ... .51
1,000 Johnnie Con ... B30 .21
1,000 Johnnie Con ... B30 .21
1,000 Johnnie Con ... B30 .21
1,000 Johnnie Con ... B30 .21
1,000 Johnnie Con ... B30 .21¾
1,000 Johnnie Con ... B30 .21¾
1,000 Butte & Greenwater ... B30 .54
1,000 Butte & Greenwater ... B30 .54
1,000 Johnnie Con ... .20¾
1,000 Johnnie Con ... .20⅞

DAILY CITRUS REPORT OF EASTERN MARKETS.

[BY DIRECT WIRE TO THE TIMES.]

ST. LOUIS (Mo.) Nov. 16.—[Exclusive Dispatch.] The market is strong, owing to light arrivals. The weather is favorable. Three cars sold today. Floridas sold for $2.35.

VALENCIAS.

	Averages.
Pet, xc, S.A. Frt. Ex., San Dimas	$3.70
Greyhound, ch, S.A. Fruit Exchange, San Dimas	2.45

LEMONS.

	Averages.
Buck, sd, S.A. Fruit Exchange, San Dimas	4.00
Madura, Q.C. Frt. Ex., Corona	3.60
Corona Beauty, xc, Q.C. Fruit Exchange, Corona	3.40
Grove, ch, Q.C. Fruit Exchange, Corona	3.50
Jestrite, Q.C. Fruit Ex., Corona	3.55

Cleveland Market.

CLEVELAND (O.) Nov. 16.—[Exclusive Dispatch.] One car of lemons sold today.

LEMONS.

	Averages.
Trail, ch, S.T. Fruit Exchange, Lamanda	3.75
Cañon, sd, S.T. Fruit Exchange, Lamanda	2.95

Citrus Fruit Shipments.

There were three cars of oranges and ten cars of lemons shipped from Southern California yesterday. This gives a total to date this season, 132 cars, of which ninety-one cars are lemons. Total to same date last season, 173 cars, of which 133 were lemons.

LOCAL PRODUCE MARKET.

The Egg Committee of the Produce Exchange has finally patched up its differences, and yesterday morning everything was running smoothly again. After a lengthy discussion by the egg jobbers, the price of ranch eggs was reduced to 41 cents. Forty cents was asked for ranch offerings and 37 for case counts, but no sales were made. The lower prices are caused by the high prices which accentuate a light demand, and not by the heavy arrivals. Some egg dealers think the lower prices are only temporary, while others expect still lower prices today, probably 40 cents. There is a good movement reported in Eastern eggs.

Butter was inclined to be slow yesterday. Retail dealers with large supplies on hand before the drop of the first of the week are holding it up to their customers. When these stocks are once cleaned up, the local surplus supplies held by the jobbers will move more readily. Butter dealers stated yesterday that while no change is expected on Saturday, that they would not be surprised to see valley creamery drop to 65 cents for 2-lb. squares. However, most of the jobbers say it would be advantageous to hold to the present prices. It is reported that valley creamery is selling very little better at 70 cents than it did at 75 cents.

There has been a rumor that cranberries would be short for the Thanksgiving trade, but a canvass of the market yesterday shows that while there will be no over-supply, there will certainly not be a shortage. The majority of the dealers are of the opinion that the present price of $12 per barrel is the figure that will rule for the Thanksgiving trade. One or two dealers seemed a trifle in doubt about their cars arriving in time for the trade, but others reported carloads rolling their way and expected daily. Muscat grapes were firm at 1.25@1.40.

Green peas are steady at 4@5.

Lettuce is quoted at 50@1.00.

Artichokes are scarce at 65@90.

Cabbage brings 1.10. Tomatoes were weaker at 25@40. Cucumbers are strong at 1.00 per box.

Lobsters were in over-supply. Fish was well cleaned up. Wild game had slow demand.

Poultry is in good supply.

Prices of turkeys are about average. Dealers are paying 19 cents light weight. Shippers are urged to send in their supplies as soon as possible, and not to wait until the last few days before Thanksgiving, when the market is glutted and prices are lower. From the present outlook the market is going to be well supplied with turkeys, and prices will be little if any higher than the present ruling figures. More local poultry is coming in than dealers can use at the present time.

The receipts of produce as reported for yesterday's exchange were as follows: Eggs, 116 cases; butter, 15,133 lbs.; cheese, local, 2319 lbs.; potatoes, 1081 sacks; onions, 309; beans, 76; sweet potatoes, 20 sacks.

Prices Current.

EGGS—Candied, fresh California ranch, 45; strictly fresh eastern eggs, 28; eastern storage, selected, 28; northern candled, 40.

BUTTER—Fancy local butter, 2-lb. sq., 70; Lucerne butter, 70; valley creamery, 67@70; fancy Coast creamery, 62½@65; choice Coast creamery, 57½@60; ladles, 30; cooking butter, 22.

CHEESE—Cal. Anchor, 17; Cal. Y. A., 12 fresh, 16; eastern disles, 17@17½; Longhorns, 17@17½; N. Y. twins, 16@16½; singles, 16½@17; northern, local, 17; Oregon brick cheese, 17; hand, 19; Dom. Swiss, 20; Imp., 28@29; Limburger, 18; cheddars, 16@16½.

BEANS—Pinks, No. 1, 2.60; Pinks, No. 2, 1.90; Lady Washington, No. 1, 3.50@3.75; small white No. 1, 3.60@3.75; small white, No. 2, 3.00@3.25; black eyes, 3.75@4.00; Limas, No. 1, 5.00; Garvanzas, 4.25@4.50; German lentils, 3.50; American lentils, 9@10 lb.

DRIED FRUITS — Apples, evaporated, new, per lb., fancy 50s, 9@9½; fancy 25s, 9½@10; apricots, "Santa Ysabel" brand, extra fancy, 25s, 16; extra choice, 15; in 1-lb. cartons, 2c per lb. extra; citron, imported, "American Flag" brand, fancy, 10-lb. boxes, 20; currants, imported, "Santa Ysabel" brand, fancy, bulk, recleaned, 8½; 50 16-oz. packages, 9; 50 12-oz. packages, 8; dates, imported, Fards, fancy, 60 lbs., 9; Golden dates, 60 lbs., 6; special price in quantities; figs, new, per box, Calimyrna Red Seal, 10-1s, 1.15; Calimyrna Red Seal, 20-½s, 1.25; white, choice 50-lb. boxes, per lb., 7; peaches, "Santa Ysabel" brand, per lb., fancy, unpeeled, 25s, 12½; extra choice, unpeeled, 25s, 11½; choice, unpeeled, 50s, 11; fancy, peeled, 25s, 20; in 1-lb. cartons, 2c extra; pears, "Santa Ysabel" brand, fancy, halves, 25s, 13; in 1 or 2-lb. cartons, 2c extra; peels, imported, orange or lemon, 10s, 14; plums, fancy pitted, 25s, 11; prunes, fancy, San Jose "Imperials," per lb., 30-40, 25s, 10; 40-50, 25s, 8¾; 50-60, 25s, 7¾; prunes, fancy San Jose "Imperials," per lb., 90-100, 50s, 5; Silver, fancy, 25s, 10; Silver, choice, 25s, 9½; in 10-lb. boxes 1c extra, 5-lb. boxes 2c extra; raisins, per box, Clusters, 4-crown, 20s, 2.25; loose Muscatels, per lb., 2-crown, 6; Seedless Sultanas, 7@7½; seeded, Eagle, fancy, 36-1s, per package, 7@7½; seedless Muscatels, 7; Shastas, fancy, 7.

HONEY—Comb, 24 is to a box; White, per comb, 16; light amber, 13@15. Extracted; 2 5-gal. cans to case, 60 lbs. to can; Water white, per lb., 7@7½; white, per lb., 6½@7; light amber, per lb., 6@6½; white, 12 1-gal. to case, per case, 6.00; white, 24 ½-gal. to case, 7.50; glass, white, 24 ¼-gal. to case, 7.50; glass, 24 is to 24 is to case, comb in, 5.00.

NUTS—New almonds, fancy IXL, 19@20; almonds, fancy paper-shell, 17; almonds, choice softshell, 16; assorted nuts, 25-lb. boxes, 16; Brazils, large, new crop, 16@17; filberts, large, new crop, 14; pecans, Jumbo, 16@17; pecans, large, 15; peanuts, eastern, "Sun," raw, 7; roasted, 8¼; Cal. "Sunshine," raw, 6½; Cal. "Sunshine," roasted, 8¼; Japs, fancy, raw, 6; Japs, fancy, roasted, 8; walnuts, No. 1, softshell, 14@15; walnuts, No. 2, softshell, 10@15; cocoanuts, per dozen, 85.

FRESH FRUITS—Colorado Jonathan apples, 2.25; Missouri Jonathans, 2.00; Smith's cider apples, 1.00@1.10; Fall Pippin, 90@1.00; Skinner apples, 85@1.00; fancy Bellefleurs, 1.25; choice Bellefleurs, 1.00; black figs, 1.50 per box; white figs, 1.50; Alexanders, 75@85; Red Pearmains, 85@90; Gravenstein apples, 85@1.00; Casaba melons, 1.75@2.00 per crate; Muscat, 1.25@1.40; Black Morocco grapes, 1.40; fancy Bartletts, 1.50 per lb.; Winter Nellis pears, 1.75@2.25; local Bartletts, 5 per lb.; Russett pears, 4 per lb.; quinces 1.00 per box; guavas, 6@7 per crate; pomegranates, 90 per box; Japanese persimmons, 6@7 per lb.

CITRUS FRUITS—Standard lemons, 3.00; packed lemons, 5.00@6.00; choice lemons, 4.50; fancy lemons, 5.00; cull lemons, 2.50@3.00; bananas, 4½ per lb; Valencias, 4.75; navels, 3.00; grapefruit, seedlings, 3.50@3.75.

BERRIES—Strawberries, Moneta, 20; Gardena, 20; Irwindale, 20; Tropicos, 20; Montebellos, 20; raspberries, 20; blackberries, 12; cranberries, 12.00.

ONIONS—Northern Yellow Danver onions, 1.25; local Yellow Danvers, 1.25@1.50; Australian Brown onions, local, 1.25@1.50; Fullerton Sweets, 1.65 cwt.

POTATOES—Highland, 1.75; new local Burbanks, 1.50@1.65; yellow sweet potatoes, 1.75@2.00 per sack; Salinas, 1.90@2.00; Oregon potatoes, 1.65 per cwt.; Watsonville potatoes, 1.85@1.90; Nevada Potatoes, 2.00; Idaho Rurales, 1.65.

GREEN VEGETABLES—Beets, 20@25; carrots, 20@25; parsley, 50@75 crate; string beans, 4; wax, 3@3½; turnips, 15@20; peas, 4@5; red radishes, 10@15 doz.; cabbage, 1.10; fancy green onions, 25 doz.; spinach, 15; green peppers, 1@1½; bell peppers, 2; lettuce, 50@1.00 per crate; garlic, 6; parsnips, 25@30 doz.; tomotatoes, 25@40 per box; cucumbers, 1.00 per lug box; summer squash, 40; eggplant, 2 per lb.; lima beans, 3½ per lb.; pie pumpkins, 1 per lb.; rhubarb, 3 per lb.; leeks, 20 per doz.; celery, 35; artichokes, 65@90 per doz.; sprouts, 8 per lb.; cauliflower.

CHILES—Evaporated storage, 20; sun dried bulk, 20; ground, 12½; Mexican black, 18; green chiles, 3.

POPCORN—Rice, shelled, fancy, eastern, per lb., 3½.

CORN HUSKS—Fancy cut, Bales, 50-lb. average to bale, per lb., 8; bales, 50-lb. average, uncut, per lb., 7.

POULTRY—Dealers pay for live weight for stock—Old roosters, 8; young roosters, 14, old toms, 17; young toms, 19; hen turkeys, 17; squabs, 2.50 doz.; hens, per lb., 14; ducks, 11, turkeys, 17; geese, 10; fryers, 15; broilers, 17. Selling price to retail trade, per lb., dressed: Live old roosters, 13; young roosters, 19; fryers, 21; broilers, 22; turkeys, 24; hens, 20; old toms, 24; young toms, 25; hen turkeys, 24; ducks, 16 lb.; geese, 15 lb.; squabs, 3.00 per 1.55@1.90; Nevada potatoes, 2.00; Idaho Rurales, 1.65.

BEEF—Steers, No. 1, per lb., 6¾; second, 6½; third, 5¾@6; prime, 7; heifers, 5¾; veal, 10; hind quarters, 9; fore quarters, 4¾; loins of beef, No. 1, 11½; ribs of beef, No. 1, 10¾; beef tenderloins, 20; chucks, 3½; square chucks, 3¼; plates, 3; rounds and rumps, 6½; shoulder clods, 10; beef shanks, 2; flank rumps, 7; flank steaks, 11; beef rolls, 10; boned beef trimming, 5; beef tongues, 12; S. P. beef tongues, 14; oxtails, 2; lambs' tongues, per dozen, 30; beef hearts, each, 10; beef livers, each, 20; kidney suet, per lb., 5½; kidneys, each, 2; sweetbreads, 25; brains, 10.

MUTTON — Dressed muttons, ewes, per lb., 9½; dressed mutton wether, 10; dressed mutton yearlings, 10½; fall lambs, 11; milk lambs, 11½; sheep, 3.00@4.00.

PORK—Dressed hogs, per lb., 9½; trimmed hogs, 12; pork loins, 13½; frozen pork spare ribs, 5; fresh picnics, 9; pork shoulders, 9; pork butts, 11; fresh hams, 12½; bellies, fresh, 13½; leaf lard, 11; pork trimmings, 7; frozen pork spare ribs, 5; fresh pork spare ribs, 8; pork tenderloins, 20; back fat, 9; cleaned pigs' feet, each, 3½; tongues (sweet, pickled or fresh,) 25; cleaned hogs' head, per lb., 5½; plain cooked tripe, per lb., 4½; hog plucks, each, 5; pork kidneys, per doz., 15; pig tails, per lb., 4; neck bones, per lb., 4½.

BACON—10-lb. bacon, 16@16½; Winchester bacon, 17@18½; 3 Ave., 17½; Empire, 19; 49'er, 16@17; Premium, 21½; Gold Band, 20½; Diamond C bacon, 21¾; Helmet bacon, 16½; Orange Blossom bacon, 14½; Sunlight bacon, 6-8 avg., 18¾; Rex Breakfast bacon, 8-10 avg., 18; Rex bacon, 6-8 avg., 19; Regal bacon, 17½; Helmet bacon, 8-10 avg., 18; Helmet, 6-8 avg., 19; White Label bacon, 19; Star bacon, 22½.

HAMS—Per lb., Rex, 17¾; Rex skinned hams, 17¾; Diamond C, 18¾; Diamond C skinned hams, 18¾; boiled boneless Rex hams, 23½; smoked Rex hams, 23½; plain hams, 15½; Winchester, 11½; Premium, 16¾; Gold Band, 17 1-3; Mild-cured hams, 17½; plain hams, 15½; Winchester picnics, 13; California hams, 11½; Premium skinned hams, 17; 14 Ave. hams, 14½@15; 12 Ave. hams, 15@15½; Orange Blossom, 13½; fresh hams, 12½; fresh picnic hams, 9½; Ashland hams, 15½; minced ham, 13; Cylinder boiled hams, 22½; Premium boiled hams, 23 1-3; Oxford boiled hams, 17¾; Star hams, 18; Helmet hams, 17¾; Star skinned hams, 18½; Armour's boiled hams, 25 1-3; boiled boneless and tied hams, 23½; Armour picnic hams, 12½; Regal hams, 17¾.

DRY SALTED MEATS—Dry salt narrow bel-

Oil Is Going Higher

We advise the purchase of Rice Ranch Oil. This Stock will bring $5.00 Per Share when the property is fully developed. Union Oil. Western Union Oil. Associated Oil.

All are good, and will go higher. Mining Stocks we advise the purchase of

Bullfrog Red-Onl. Bullfrog Bundle. Goldfield Wild-Horse. Keynote. Butte and Greenwater. Clark Copper.

Buy the Good Stocks that advance in price and give promise of dividends. We also recommend New Pedrara Mexican Onyx Preferred Stock. 8% Guaranteed Dividend.

JOSEPH BALL COMPANY, Bankers.

Suite 1. Homer Laughlin Bldg.

New York San Francisco

E. F. HUTTON & CO.

Bankers

112 West Third Street Los Angeles

MEMBERS

NEW YORK STOCK EXCHANGE

NEW YORK COTTON EXCHANGE

NEW YORK COFFEE EXCHANGE

CHICAGO BOARD OF TRADE

The Only Private Wire to Chicago and New York

RICHARD E. MULCAHY, Manager.

PASADENA OFFICE HOTEL GREEN

FRED DORR

BROKER

304-306 SOUTH BROADWAY

MEMBER:

New York Stock Exchange

New York Cotton Exchange

Chicago Board of Trade

CORRESPONDENTS:

John H. Wrenn & Co., Chicago.

Dick Bros. & Co., New York.

REFERENCES:

American National Bank

NOTE: About Dec. 1st we will with present leased wire will independently operate private wire to Chicago and New York.

The New Auditorium

We offer conservative investors the GOLD BONDS issued by the AUDITORIUM COMPANY OF LOS ANGELES of $1000. These are a first mortgage upon the real estate at Fifth and Olive street, and the splendid new Auditorium building, its furnishings and fixtures.

Adams-Phillips Co.

111-113 W. Fourth St. Los Angeles, Cal.

WM. R. STAATS COMPANY

—Dealers—

High grade, tax exempt, municipal, school and public service corporation

Bonds

Los Angeles, 351 South Main St. Pasadena, 65 South Raymond Ave.

Buy Stock Now

In the United States Granite Brick Co., 223-24-25 Merchants' Trust Bldg. Best proposition on the market.

BETTER THAN PAYING RENT.

to BORROW of us, because you have your home at once and after a while you own it clear instead of having only a bundle of rent receipts.

6 per cent. we pay to our paid-up INVESTORS, more on our monthly payment plan.

Fidelity Savings and Loan Association

C. C. Boynton, Pres. G. H. Wadleigh, Secy. 125 S. Broadway.

On our first half birthday 201 out of our 882 depositors made deposits in our commercial and savings departments.

Open Every Saturday night.

The Bank of Southern California

J. B. Lankershim, President. 231. 7th and Broadway.

SAVINGS BANKS.

4% Paid on Term and 3% on Ordinary Savings Deposits. Loans on Real Estate.

German-American Savings Bank, 222 South Spring St. BRANCH: Corner Main and First Sts. Capital and Surplus, $900,000.00. Total Assets, $10,000,000.00.

Security Savings Bank, N. E. cor. 4th and Spring, Herman W. Hellman Bldg. Capital and Surplus, $700,000.00. Total Assets, $16,000,000.00.

So. California Savings Bank, S. E. cor. 4th and Spring, Braly Building. Wm. G. Kerckhoff, Pres. A. H. Braly, Vice-Pres. W. D. Woolwine, V.-Pres. Chas. H. Toll, Cashier.

AMERICAN SAVINGS BANK

Capital and Surplus $270,000. 4 Per Cent. Paid on Term Deposits.

N. E. Cor. Third and Spring. Money to Loan on Real Estate.

OPEN SATURDAY EVENINGS

HIGH GRADE BONDS for investment

Municipal, Corporation and Public Utility

N. W. HALSEY & COMPANY

BANKERS

304-305 Union Trust Building. H. H. HITT, Southern California Representative. Los Angeles

New York Philadelphia Chicago San Francisco

SATURDAY, NOVEMBER 17,

SHIPPING.

PORT SAN PEDRO, LOS ANGELES.

ARRIVED—FRIDAY, NOV. 16.

There were no arrivals at this port today.

SAILED—FRIDAY, NOV. 16.

Steamer Pasadena, Capt. Hallum, for Eureka.

IN PORT—FRIDAY, NOV. 16.

Steamer Czarina, Crescent wharf. Steamer Alcatraz, South. Cal. wharf. Steamer Centralia, S. P. wharf. Steamer Melville Dollar, Crescent wharf. Steamer El Aguador, S. P. wharf. Chinese war junk Whang-Ho, Salt Lake wharf. Ship Lucile, outer harbor. Barkentine Charles F. Crocker, So. C. wharf. Barkentine Retriever, Salt Lake wharf. Barkentine J. L. Evisten, S. P. wharf. Barkentine Georgiana, S. P. wharf. Schooner J. H. Lunsmann, Salt Lake wharf. Schooner Sausalito, outer harbor. Schooner Defiance, E. K. Wood wharf. Schooner W. F. Witzman, S. P. L. Co. wharf. Schooner Alert, E. K. Wood wharf. Schooner Fred J. Wood, E. K. Wood wharf. Schooner A. J. West, Crescent wharf. Schooner Forest Home, Salt Lake wharf. Schooner Stimson, S. P. wharf. Schooner Crescent, Consolidated wharf. Schooner John A. Campbell, Crescent wharf.

TO LEAVE—SATURDAY, NOV. 17.

Schooner Stimson, Capt. Peterson, for Ballard, in ballast.

DUE AT THIS PORT.

Steamer South Bay, from San Francisco. Steamer Roanoke, from Portland via San Francisco and Eureka. Steamer Bonita from San Francisco and way ports. Steamer Coos Bay, from San Francisco and way ports. Steamer Westport from Eureka. Steamer Emily Reed, from Seattle. Barkentine Gardiner City, from Gray's Harbor. Schooner Endeavor, from Aberdeen. Schooner Philippine, from Gray's Harbor. Schooner Cecilia Sudden, from Raymond. Schooner A. F. Coats, from Gray's Harbor. Schooner Soquel, from Olympia. Schooner Bertha Dolbeer, from Eureka. Schooner Lyman D. Foster, from Tacoma. Schooner Robert Searles from Everett. Schooner W. J. Patterson from Aberdeen. Schooner William Bowden from Tacoma.

FROM FOREIGN PORTS.

British bark Queen Elizabeth, 113 days from Newbury.

The passenger steamer Hermosa makes daily trips to Santa Catalina Island and return.

MOVEMENT OF "MOSQUITO" FLEET.

ARRIVED—FRIDAY, NOV. 16.

Launches Fashion, Orient, J. C. Elliott, Muriel, San Diego, Calnquin and Nellie, for Long Beach, with passengers.

SAILED.

Launches Fashion, Orient, J. C. Elliott, Muriel, San Diego, Calnquin and Nellie, for Long Beach, with passengers. Eight boats for fishing banks and returned with fish for local wholesalers.

TIDE TABLE FOR SAN PEDRO.

PORT ITEMS.

WEATHER: Clear at 5 p.m.; wind southwest; velocity 12 miles.

The North Pacific Steamship Company's steamer Roanoke cleared from Portland Thursday on her regular trip to San Pedro via Eureka and San Francisco.

The schooner Louise has arrived at the Columbia River and has been chartered to bring a return cargo of lumber for this port.

REAL ESTATE RECORD.

RECENT TRANSFERS.

FRIDAY, NOVEMBER 16.

SHIPPING.

PORT SAN PEDRO, LOS ANGELES.
ARRIVED—FRIDAY, NOV. 16.
There were no arrivals at this port today.
SAILED—FRIDAY, NOV. 16.
[illegible], Capt. Hallum, for Eureka.

IN PORT—FRIDAY, NOV. 16.
[illegible], Crescent wharf.
[illegible], South Cal. wharf.
[illegible], S. P. wharf.
[illegible] Dollar, Crescent wharf.
[illegible] H Arcader, S. P. wharf.
[illegible] Whang-Ho, Salt Lake [illegible]
[illegible] Leslie, outer harbor.
[illegible] Charles F. Crocker, So. C. wharf.
[illegible], Salt Lake wharf.
J. L. Evieton, S. P. wharf.
[illegible], S. P. wharf.
[illegible], Salt Lake wharf.
[illegible], outer harbor.
[illegible], E. K. Wood wharf.
W. F. [illegible], S. P. L. Co. wharf.
[illegible], E. K. Wood wharf.
Fred J. Wood, E. K. Wood wharf.
A. J. West, Crescent wharf.
[illegible], Salt Lake wharf.
[illegible], S. P. wharf.
[illegible], Consolidated wharf.
John A. Campbell, Crescent wharf.

TO LEAVE—SATURDAY, NOV. 17.
[illegible], Capt. Peterson, for [illegible]

DUE AT THIS PORT.
[illegible] Bay, from San Francisco.
[illegible], from Portland via San Francisco and Eureka.
[illegible], from San Francisco and way ports.
[illegible] Bay, from San Francisco and way ports.
[illegible] Westport from Eureka.
[illegible], from Seattle.
[illegible] City, from Gray's Harbor.
[illegible], from Aberdeen.
[illegible], from Gray's Harbor.
[illegible] Sudden, from Raymond.
A. F. Coats, from Gray's Harbor.
[illegible], from Olympia.
[illegible] Defiance, from Eureka.
[illegible] D. Foster, from Tacoma.
[illegible], from Everett.
W. J. Patterson from Aberdeen.
William Bowden from Tacoma.

FROM FOREIGN PORTS.
[illegible] Queen Elizabeth, 112 days from [illegible]

[illegible] steamer Hermosa makes daily [illegible] Catalina Island and return.

MOVEMENTS OF "MOSQUITO" FLEET.
ARRIVED—FRIDAY, NOV. 16.
[illegible], Orient, J. C. Elliott, Mu[illegible], Chiquita and Nellie, for Long [illegible] with passengers.

SAILED.
[illegible], Orient, J. C. Elliott, Mu[illegible], Chiquita and Nellie, for Long [illegible] with passengers.
[illegible] for fishing banks and re[illegible] fish for local wholesalers.

TIDE TABLE FOR SAN PEDRO.

Nov. 17	9:13 a.m.	3:55 a.m.
	10:38 p.m.	4:03 p.m.
18	10:00 a.m.	3:36 a.m.
	11:26 p.m.	4:53 p.m.
19	10:43 a.m.	4:29 a.m.
		5:47 p.m.
20	0:42 a.m.	5:11 a.m.
	11:34 a.m.	6:48 p.m.
21	2:01 a.m.	6:24 a.m.
	12:36 p.m.	7:55 p.m.
22	3:25 a.m.	8:05 a.m.
	1:57 p.m.	9:06 p.m.
23	4:45 a.m.	10:00 a.m.
	3:23 p.m.	10:44 p.m.

PORT ITEMS.
[illegible] Clear at 5 p.m.; wind south[illegible] 12 miles.
[illegible] Pacific Steamship Company's [illegible] cleared from Portland [illegible] on her regular trip to San Pedro [illegible] and San Francisco.
[illegible] Louise has arrived at the [illegible] and has been chartered to [illegible] cargo of lumber for this port.

REAL ESTATE RECORD.

RECENT TRANSFERS.

FRIDAY, NOVEMBER 16.

[illegible] Schwarskopf—Lot 28 Bowen [illegible] Main and Figueroa st trt [illegible]
[illegible] G Brown—Lot 15 blk S W L [illegible]
[illegible] B Page to H Hawgood—Lot [illegible]
[illegible] to N Davis—Lot 24 blk D of [illegible] Main st Moneta ave and Figueroa [illegible]
[illegible] to A F Neipp—Lot 68 Bowen [illegible] Main and Figueroa st trt [illegible]
[illegible] to G C Heath—Lot E blk 111 [illegible]
[illegible] to C L Powell—Lots 21 22 23 [illegible] Santa Monica, $10.
[illegible]—Part Sec 18 1 S 10 W, $10.
[illegible] to C H Ancen—Lot 18 Smiths [illegible] blk 6 Monrovia trt, $10.
[illegible] to E H Allen—All blk E and [illegible] sub of lots 2 and 3 and part of [illegible] and part lots 1 and 6 [illegible]
[illegible] to F E Little—Lot 12 Salt Lake [illegible]
[illegible] to E G Scull—Lot 7 Fairview [illegible]
[illegible] to A S Read—Lot 7 same trt, $10.
[illegible] to The Alta Investment Co—Part [illegible] A Reid trt, $10.
[illegible] to E C Schaad—Lot 14 and [illegible] and E blk 4 Wilde & Strongs [illegible] trt, $10.
[illegible] to The Alta Inv Co—Same, $10.
[illegible] to E C Schaad—In Loop & [illegible] at stake situated 481.4 [illegible] of lot 6 of ad trt th S 11 [illegible] ft etc, $10.
[illegible] to F M O'Neil—Lot 6 blk C of [illegible]
[illegible] to E E Blackburn—Lot 160 [illegible] Western ave trt, $10.
[illegible] to F B Fredericks—Lots 15 16 17 [illegible]
[illegible] to P Kirby—Lot 8 Stage Home [illegible]
[illegible] to Philip Kirby, lot 8, [illegible]
[illegible] Miller to Rannells Land Co, [illegible] block 1, Childs Heights, part lot [illegible]
[illegible] to Charles E Crary, undivided [illegible] portion of sec 11, T 1 S, R 14 [illegible]
[illegible] to F B Landon, part lots 19 and [illegible] Fair Oaks Avenue tract, $10.
[illegible] Realty Co and John G Johnston [illegible], beginning at point in [illegible] street distance 189.4 feet S [illegible] with S line of First st, at [illegible] Main street, E 210.2 feet, etc.,
[illegible] to Arthur Rivers, undivided [illegible] lots 56 and 57, Rose tract, $10.
[illegible] to Arthur Rivers, undivided [illegible] lots 57 and 58, Rose tract, $10.
[illegible] to same, undivided 1-2 in[illegible]
[illegible], administrator of estate of [illegible], deceased, to same, undivided 1-3 [illegible]
[illegible] to John E Baker, lot 11, [illegible] & Lewis subdivision of Villa [illegible] and M, Long Beach, $10.
[illegible] Co. (formerly Los [illegible] and Trust Co) to William [illegible] Howes tract, $10.
[illegible] to Edward H Jackson, lot 5, [illegible] & Noah's subdivision of [illegible] American Colony tract, Long [illegible]
[illegible] to Walter S Cummings, part [illegible]
[illegible] to Alice H Covert, part lot 1, [illegible] tract, $5.
[illegible] to Clara C Malin, part lot 133, [illegible] tract, $10.
[illegible] to Edna M Turner, [illegible]
[illegible] to Charles E Sumner, lot [illegible]
[illegible] to Bertha B Evans and [illegible] lot 1 and part lot 1, [illegible]
[illegible] lots 87 and 88, [illegible]
[illegible] J Daly, lot 53, Clark [illegible] tract, $10.
[illegible], administratrix of [illegible], deceased, to Hervey [illegible] lots 10 and 11, block 3, [illegible]
[illegible] to Katherine B Hoagland [illegible]
[illegible] to Dexter W Smith, lots [illegible]
[illegible] to T C Radbone, beg at [illegible] (formerly Rou[illegible]) [illegible] W line of Bush st 52 [illegible]
[illegible] to Albert C Johnston, [illegible]
[illegible] Hoffman, lot 38 Wiese[illegible]
[illegible] to Otto Arnold Jonathan S [illegible] Raymond Villa [illegible]
[illegible] lot 37 blk 1 [illegible]
[illegible] lot 12 blk H [illegible]
[illegible] Jess, lot 15 [illegible]
[illegible] part lot 2 [illegible]
[illegible] part blk 265 [illegible] same tract, [illegible]
[illegible] part blk 265 same [illegible]
[illegible] Wheaton, lot 75 [illegible] Main and Figueroa [illegible]
[illegible] Ella H Enderlein, [illegible] add No 1, [illegible]
[illegible] part lot 8 blk [illegible]
[illegible] Thompson, lots [illegible] of Andrews & [illegible]
[illegible] Invest Co, [illegible]
[illegible] Althouse Otto [illegible] to August F [illegible] & Westminster [illegible]
[illegible] part lots 71 [illegible] Lone Star tract, [illegible]
[illegible] and John Sinclair, [illegible]
[illegible] Tinklepaugh F L Tinklepaugh and W H Hoge, part lot 6 blk K resub of portions of Alamitos tract and Alamitos Beach townsite, $10.

George H Marshall to H A Farrar, lot 1 blk 1 Eno & Varney tract, $1900.

Frank L Norton to Minnie Stokes, lot 22 blk K Harvard Hgts tract, $10.

George G Griffith to Mary E Fosdyck, lot 1 blk F of Pac View tract, $700.

Geo W Hayden to A Silver and Philip Fox, lot 18 blk 4 Sentous tract, $10.

Isaac Friedman to James F Mooney, lot 22 blk 22 Wolfskill Orchard tract, $10.

F G Cahoon to G H Thomas, S H Roberts and J F Carroll—Part of Farm lot 180 Amer Col trt, $10.

G H Thomas, S H Roberts and J F Carroll to K Ewen and H L Ewen—Same as above, $10.

M Gano to J G Gano—Lot 190 blk 2 Golden Bay trt, $10.

T I & T Co to O Lehner—Lot 30 blk B McCarthy Cos Main st Moneta ave and Figueroa st trt No 2, $10.

J C Pegler to F R Yerxa—Portion of sd lot 11 Sierra Madre trt, $24,500.

R H Norton to M Bailey—Lot 16 McLeans sub of portion of Sec 25 1 S 14 W, $3600.

F B Sturge to J Beach—Lot 110 Salt Lake Station trt, $10.

W F Smith to D A Harrington—Part lot 24 of blk F Moris Vin sub, $10.

D A Harrington to F M Phelps—Same prop as above, $10.

G L Fitch and H J Fitch to N K Smith—Lot 8 and part lot 6 Dover trt, $10.

L A Wilson to J N Stewart—Lot 112 M L Wicks sub of Garbolino-Coper & South & Porter trts, $1100.

A C Lawson to J Q Thayer—Lots 67 70 71 and part lot 69 Keefer sub of lot 69 Ro Santa Anita, $10.

H De France to J J Wyatt—Lot 22 blk D of Central Beach trt, $2500.

A G Strain, F O Cass to H V Wheeler—Portion of Ro San Rafael, $125.

H V Wheeler to U M Goldsworthy—Same as above, $125.

E O Palmer to J R Newberry—Part lots 22 and 21 resub of blk 12 of Hollywood, $10.

H S Beaver to N E Ellison—Lot 13 blk 8 West Adams and Jefferson st trt, $10.

Artesian Water Co, Broadway B & Tr Co trustee and G G Johnson trustee to N E Ellison—Lots 44 and 47 blk 1 Jefferson st Park trt, $10.

E W Sandison, F S Cary, S M Quimby, J M Brennan to M H Stiller—Blk A Wilmington Harbor trt, $10.

T I & T Co to F W Giffin—Lot 38 Larramond add to Sherman, $10.

S W Burke to Silas B Root, H S White Hyacinthe Sarrasin, T B Chapman James A Barlow directors of Rivera Fruit Exchange, lots 1 to 6 inc blk 3 Rivera, $10.

McCarthy Co to Carl G Morcher, lot 2 blk F City Boundary tract, $10.

Merchants Trust Co to Andrew J Berry, lots 21 and 22 blk N Watts Park tract, $10.

Francis H Ware to Kathryne M Wiesseman, lot 28 blk B Ware Villa tract, $10.

Louis Jacobi to Carrie C Brown, lot 8 and part lot 7 blk C Soso St tract, $10.

T I & T Co to Zeruiah Frasey, lot 11 blk 9 Venice Park tract, $10.

Huntington L & Imp Co to Domenico Tavolacci, lot 4 blk A McKinley Place, $10.

H H Metcalf to Angus R Lindley, und ½ int in lot 1 blk 35 East Santa Monica tract, $10.

George S Smith Thomas C Rathbone to Alexander Keating, lot 19 Spencer's sub of blk 80 O S, $10.

John H Smith to C G Warner, lots 23 24 25 26 27 28 29 and 30 Moore's sub of lot 1 blk I Pickering L & W Co's sub of John M Thomas ranch, $1050.

Jacob Richter to W A Dennis, part sec 13 4 N 12 W, $2000.

T I & Co to Charles J Hildesheim, agmt to convey lot 14 blk 27 of Short Line Beach sub No 4, $825.

Same to same, lot 15 blk 27, same tract, $825.

George W Kingsbury to Chauncey S Holdridge, lot 26 Inglewood Or tract, $150.

State Bk of San Pedro to W D Nunamaker, lot 15 Peck's sub of blk 10 of Carolina tract, $10.

Stearns Counts Inv Co to H S G Rhea and W A Rhem, lot 6 of resub of Amer Hgts tract, $10.

Clayton L Holloway to Emily Cox Mary Cox and Martilla Cox, lot 13 Holloway tract, $10.

W L Campbell to W A Winder and C A Winder, lots 29 30 54 55 Park tract, $10.

Margaret Fulwider to William D Greenlee, lot 1 blk C of Bay View Hgts tract, $30.

Mrs Margaret Fulwider to Harvey A Bailey, lot 3 blk C same tract, $10.

R C Truax to Everett Curtis, part lot 3 blk 2 Strain & Lewis sub villa blks 13 14 15 16 Long Beach, $10.

Same to J P Curtis, part lot 5, all lot 6, and part lot 7, block 2, of same, $10.

Paul Valenzuela to Frank P Pingree, lot 12, of block A, of Orion tract, $10.

Michael Emiers to Fielding J Stilson Company, lot 10, block 14, Angeleno Heights, $10.

Moye W Stephens and Martin J McMahon to I P McCpadden, lot 11, block 4, of Bellevue Avenue tract, No 2, $10.

Dollar Savings Bank and Trust Company to Laura A Wood, lot 26, block C, of North Park tract, $10.

Equitable Trust and Improvement Company to Christopher C Wright, lot 15, block 37, West Arlington Heights tract, $10.

John K Thomas to Mrs Belle Nelson, lot 12, block 17, Lindsay addition, $10.

G W Gates to Paul E Ussher, lot 2, Rugby Ross addition to Ross & Dixon tract, $10.

Golden State Realty Company to P Terriet, lot 184, block A, Golden State Company's Lincoln tract, $115.

C R L Crenshaw to James Barbeau, lot 63, Houston Heights tract, $10.

Rodney R Edwards to William R Brown, lot 21, block B, Bowen & Chamberlin's Main and Figueroa Street tract, $10.

Joseph Camphouse to Nellie M Farley, part of section 1, 2 S, 14 W, $10.

J J Foster to Herbert Pease, lot 5, block 17, West Adams Heights, $10.

Bessie M Hoffman to W W Anderson Company, lot 61 and part lot 60, Salt Lake Depot tract, $10.

Frances A Anderson to David N Barry, lot 61 and part lot 60, Salt Lake Depot tract, $10.

David N Barry to W W Anderson Company, lot 6, block 11; lot 18, block 12, and part lot 10, block 7, Boulevard Heights; lot 33, Montview tract, $10.

W W Anderson Company to David N Barry, lot 61 and part lot 60, Salt Lake Depot tract, $10.

A L Whitney and C L Whitney to George A Stanton, lot 4, block A, Grider & Hamilton's Vernon Park, $10.

Edgar C Riley to William J Miller, part lot 14, of Buhler tract, $10.

Milbank Johnson, Gail B Johnson and Willie B Johnson to William J Hunsaker, part lot 5, R 7, Alhambra addition tract, $10.

John B Rapp to M Herbert Bridle, agreement to convey lot 3, resubdivision of block L, Hollywood Tropical Park tract, $1500.

Jacob Richter to Theodor Schroeder, lot 5, block 1, resubdivision of block 1, Hollywood Tropical Park tract, $10.

Theodor Schroeder to W H Gehrkens, same as above, $10.

H W Rickenbacher to Wilford R Smith, agreement to convey lots 147 and 148, block 3, Hyland Heights tract, $650.

Daniel Brehaut to Andrew J Vaughn, lots 27 and 28, block A, Hotel Palomares Syndicate subdivision, $10.

The Summerland Realty Co to Josephine Long, lot 2, block 1, Fountain Glen tract No 2, $10.

August Hanson to S T Gulick, agreement to convey lot 6, McCarthy Co's Barbour's Main Street tract, $2775.

John D Holmes to Mary G Burton, lot 6, block A, McGee, Galbraith & Markham subdivision, $10.

Laura M Bangle to Ira V Hull, lot 22, Frank C Platt Co's First tract, $10.

Oak Knoll Co to John Hickler, lot 7, Oak Knoll, $10.

Nunice S Bittman to Carrie M Sadler and J Tyler Parker, part lots 14 and 15, S Palmateer's subdivision of lot 6 and 8½ lot 3, block K, San Pasqual tract, $10.

Olin G McWain to Harriet E Hawgood, part lot 23, Oaklawn, $10.

Ralph Rogers Co to Matilda Olson, all lots 26 and 27, block E, Bryson Villa tract, $10.

Mary de B Sale to Arthur A Baird, lots 85 and 87, Baird Park, $10.

A S Heineman Co to Mrs Margaret L Davis, lot 1 and part lot 2, block 2, block 5, Kinney Heights tract, $10.

A L Eldridge to S T Eldridge—Lot 5 and part lot 6 blk 26 of 5½ of West End University add trt, $10.

I L Blinn to Mrs C L Blinn—Lot 27 Judson trt, $2304.

Merchants' Trust Co to C Reeb—Lot 37 blk C Winton & McLeods Figueroa st trt No 5, $10.

Same to same—Lot 273 Winton & McLeods Figueroa st trt No 5, $10.

D T Althouse to E Abascal—Part lot 4 all lot 5 and part lot 6 blk 23 West End University add, $10.

R Schiffman to A W Hutchings—Lot 27 Buena Vista trt, $350.

Union T & T Co of L A to W Gillespie—Lots 1 3 5 7 and 9 blk 8 Panorama trt, $10.

J W Craig to H M Craig—Lot 11 of lot 19 of sub of Villa lots 19 and 20 American Col trt, $10.

La Fresa Land Co to E Freier—Lot 6 La Fresa trt, $10.

Golden State Realty Co to C B Fowler—Lot 175 Elcoat trt, $110.

M G White to C D Warden—Part Sec 27 1 N 9 W, $10.

W S Bullis to H A Baldwin—Lots 98 and 94 Bullis-Alameda st trt, $10.

Huntington Land & Imp Co to Mrs M Cahill—Lot 26 blk D McKinley Place, $10.

F S Cary to F B Hanawalt—Lots 1 and 2 blk D Inner Harbor trt resub, $10.

J F Nadeau to Z P Hanawalt—Lot 12 blk E Edgewood Park, $10.

Same to F B Hanawalt—Lots 10 and 11 blk E same, $10.

T G & T Co to Mrs E Millard—Lot 162 Robert Marsh & Cos Cottage Home trt, $10.

M B Hawkins to E W Hawkins—Lot 22 blk EE Glendora trt, $10.

F G Kilmer to M B Hawkins—Same as above, $10.

M P N White to A M Hawley—Lots 41 and 42 blk C Ela View trt, $10.

G W Holland to Mrs Dora Czerny—Lots 23 and 24 blk 1 Lewis sub of Villa lot 13 Amer Col trt, $10.

C P Warden to A M Hawley—Lots 3 and 4 blk C E L A View trt, $10.

J R Gee to L Prudhomme—Agmt to convey lots 13 and 14 blk D Henrique Villa trt, $250.

Carlson Inv Co to J E Geldreich, lots 18 19 20 blk 68 Pasadena Villa tract, $270.

J E Geldreich to David B Roberts, und ½ int in portion of lot 23 Altadena Map No 2, $10.

L A Securities Co to J E Geldreich and D R Roberts, lots 3 and 4 blk 180 Redondo Villa tract, $180.

O B Merrill to James T Musgrove, part farm lot 141 Amer Col tract, $10.

B E Wells to Fannie Edwards, agmt to conv lot 14 blk 1 Florencita Park tract, $1000.

Julia P Warden to Anna M Hawley, lot 23 Lincoln Ave and Fair Oaks Ave tract, $10.

M L Wicks to Maxon-Nowlin Co, lots 16 17 222 223 224 225 226 227 228 229 230 240 and 242 Oak Ridge tract, $10.

Bertha L Short to Alfred A Lloyd, agmt to convey lots 136 and 137 blk 3 Hyland Hgts tract, $1675.

H R Gage to Laura R Ormsby, lot 7 blk J Ocean Strand tract, $837.

Alice H Covert to Phebe E Parker, lot 2 and part lots 3 and 1 blk 6 Wilshire Blvd tract, $10.

James H Bell to Joseph F Nadeau, part sec 25 T 2 S R 12 W, $10.

Francis S Hutchins to Amos Speck, lot 1 blk 57 H T Hazard's East Side add, $10.

Frederick O Throop to George W Throop, lot 8 blk H Central Park tract, $645.

A W Mathews to Robert H Dunnigton, lots 8 9 10 11 and 12 and part lot 7 Briggs add to Whittier, $4500.

Sarepta Haverfield to Carrie B Higgins, lot D blk 150 Santa Monica, $10.

Charles Wellington Wilson to Florin C Spalding, lot 9 blk 41 Elec Ry Hstd Assn, $10.

Henry A Darling to Florence Bolton, lot 9 Monte Lago tract, $10.

Philip Robles to Caystano C Quijada, lots 15 16 and 17 blk 2 Florence Station tract, $140.

Merchants Trust Co to Walter A Pickarts, lot 34 blk C McCarthy Co's Moneta Ave and Figueroa St tract, $10.

John G Sullivan and Joseph Glenn to Lawrence Weir, undivided ½ interest in part of lot 10, block 14, of subdivision of lots 500 to 503, inclusive, Reservoir lands, known as Woolen Mill tract, $10.

Rachel E Maxwell to Mrs Emma Callaghan, agreement to convey part of lot 154, Sunny Side, $400.

Laura C Holden (formerly Laura C Dickerson) to A B Core, lot 4, block 5, East Los Angeles; part lot 15, block 5; part lots 17 and 15, block 5, East Los Angeles; lots 17 and 13, block A, Santa Monica tract, $10.

A B Corr to Mrs Nettie C Weir, same as above, $10.

Maria S Fish to Francina A Saunders, lot 23½, block 6, of Foothill tract, East Los Angeles, $10.

Mrs R P Case to R W Reed, lots 1 and 2, block 1, Atlantic Avenue addition to Long Beach, $10.

Bartlett Music Company to G B Burton, lot 6, Hoffman tract, $10.

Samuel Brown to G B Burton, lots 39 and 40, Pomona College tract, $10.

Morris H Wilson to Walter C Reynolds, lots 21 and 22, block 2, Long Beach, $10.

A E Goyette to Mary H Abbott, lot 20, block 3, of W L Johnson & Co's subdivision of northwest ¼ of block 175, Pomona, $10.

Frank Wire to Susie L Dewey, lot 22, of S E Hall's subdivision of block 157, of Pomona tract, $10.

George W McDermitt to J Albert Dole, lot 5, block 55, Pomona, $10.

Rudolph Schiffmann to Katherine Dayton, lot 5, Buena Vista tract, $10.

Jonathan S Dodge to Hugh A Jorteous, lot 22, of Montrose tract, $10.

Carlson Investment Company to C H Smith, part block 8, Pasadena Villa tract, $360.

Mary A Smith to Antone Conterno, lot 6, block K, Ocean Park Villa tract, $10.

James H Odell to M O McBride, part lots 1 and 2, block FF, Glendora tract, $10.

Golden State Realty Co to Hugo H D Brucker, lots 211 and 212, Farris tract, $10.

Rubert N Martin to Arthur E Norman, lot 20, R N Martin tract, $10.

A L Wilson to Jeff Wilson, lot 12, block 22, Electric Railway Homestead Association, lots 4, 5, 8, 9 and 10, D C Wilson tract, lots 19 and 20, block 8, Berkeley tract, $500.

Oscar F Conklin to Katie T McFadden, lot 94, West End Terrace tract, $10.

Katie T McFadden to Herbert J Goudge, lot 94, West End Terrace, $10.

Rollie Koontz to Frank M Koontz, part sec 6, 3 N, 11 W, $10.

Jacob Baelz to Ralph Rogers, lot 14, block 7, Glendale, $10.

Ralph Rogers Co to Anna E Keel, lots 21 and 22, block E, Bryson Villa tract, $10.

Same to Anna Elizabeth Keel, lots 23 and 24, block E, same, $10.

E E Squires to Mary E Seabert, lot 1, block 13, G W Morgan's Sycamore Grove tract, $10.

Otto F Brant to Joseph N Hagins, part sec 16, 3 S, 14 W, $10.

Strawberry Park Land Co to William H Huxtable, lot 64, replat of blocks D and E, Strawberry Park tract, $30.

Franklin Rolfe to Jennie M Hays, lots 3, 4, 5, 6, block B, Hays tract, $10.

P C Kelher to William F Kobabe, lot 2, Sedalia Villa tract, $85.

J D Counts to C P Modie, lot 19 and part lot 20, block M, Monroe's addition to Monrovia tract, $10.

Hugh T Duff, Burdick R Ells to Robert C Gibson, lot 5, block A, resubdivision of Barrows addition part lot 7, Barrows addition, $10.

Charles Thomas to Jackson G Tucker, part lots 4 and 3, block 68, Pomona, $10.

Henrietta Greenshields to Lorenzo Sherwood, lots 1 and 21, block 2, Marathon Heights, $10.

Martha A Allen to Frederick C Breininger, agreement to convey lot 13, Park Bluff tract, $2800.

Conservative Realty Co to William D House, lots 5 and 6, block M, of Burkhard Home tract, $10.

EASTERN MARKETS.

GENERAL EASTERN MARKETS.

GRAIN AND PRODUCE.

[BY THE ASSOCIATED PRESS—A.M.]

CHICAGO, Nov. 16.—Despite the fact that the news of the day was mainly favorable to the bulls, the wheat market was dominated by the bears today, and prices steadily declined. There was no change in the northwestern situation, the receipts being less than for the corresponding day this last year, and wet weather threatened to make the movement still smaller. The market closed weak. December opened unchanged to a shade lower, at 74¼@74½@74⅜, sold off to 73⅝@73¾, and closed ⅝ to ¾ off, at 73⅝@73¾. Rain in Iowa and Nebraska brought out a good demand for corn, which caused a steady tone all day. The close was steady. December closed ¼ off, at 42¼@42⅜. Oats held steady on good buying. December closed a shade lower, at 34¼. Provisions were strong early in the day, on an active general demand. Closed weak, with January pork down 12½c; lard down 7½ to 10c, and ribs 5 to 7½c lower.

	Closing.
Wheat—	
December	73⅝@73¾
May	79
Corn—	
December	42¼@42⅜
May	43⅝
July	44⅛
Oats—	
December	34⅛
May	35⅞
July	33½

Cash quotations were as follows: Flour was firm; No. 2 spring wheat, 77@82; No. 3, 73@80; No. 2 red, 73⅝@74¾; No. 2 corn, 45½; No. 2 yellow, 47¼@48; No. 2 oats, 34¼; No. 3 white, 32¾@35½; No. 3 white, 32¾@33¼; No. 2 rye, 62¾; fair to choice malting, 47@53; No. 1 flax seed, 1.12½; No. 1 Northwestern, 1.21½; prime timothy seed, 4.25; clover, contract grades, 13.25; short ribs, sides (loose) 8.25@8.75; mess pork per bbl., 16.00; lard, per 100 lbs., 9.60; short clear sides (boxed) 8.37½@8.50.

Grain Movements.

Articles.	Receipts.	Shipments.
Flour, barrels	13,900	28,800
Wheat, bushels	48,500	25,500
Corn, "	192,000	184,500
Oats, "	172,500	249,000
Rye, "	15,000	19,000
Barley, "	64,900	19,000

Greene Consolidated at Boston.

BOSTON, Nov. 16.—[Exclusive Dispatch.] Greene Consolidated opened 26⅝, closed 26¼; Calumet and Arizona opened 154, closed 154½; Old Dominion opened 57½, closed 57¾; Shannon opened 16½, closed 16¼; Mexico Consolidated opened 14, closed 13⅞; Cananea Central opened 27⅜@27¾, closed 27⅜@27¼; Superior and Pittsburgh opened 27⅜@27, closed 27¼@27¼; Giroux opened 11⅝, closed 11¼; Troy Manhattan opened 3 11-16@3¾, closed 3⅝@3¾; Balaklala opened 11⅝, closed 11⅝; Greene Gold and Silver, 2; Arizona Commercial, 36; Wolverine and Arizona, 2@2½; Black Mountain, 5⅜@5¾; Mitchell, 5⅜@5¼.

New York Metal Market.

NEW YORK, Nov. 16.—The London tin market was unchanged to 5s lower, with spot quoted at £195 and futures at £196, 10s. Locally, the market was quiet, with spot quoted at 42.60@42.70. Copper was unchanged in the local market, with Lake quoted at 22.00@22.50; electrolytic 21.50@22.00, casting 21.25@21.75. The London market was higher with spot quoted at £100, 1s, and futures were quoted at £103, 10s, 6d. Lead was a little lower at £19 in London. Locally, the market was quiet and unchanged, at 5.75@5.95. Spelter was unchanged at £27, 15s in the London market and at 6.35@6.40 locally. Locally, the iron market was firm, at recent prices.

California Dried Fruits.

NEW YORK, Nov. 16.—The market for evaporated apples continues firm, with high choice quoted at 8¼; choice, 7½@8; prime in cases, 7; in bags, 6¼. Prunes are firm, with a good demand reported. Quotations range from 3 to 9 for California grades. Apricots are dull, but steady, with choice quoted at 16; extra choice at 17@18; fancy 18@20. Peaches are active, owing to the light offerings which impart a firm tone to the market. New-crop choice are quoted at 12; extra choice 12½; fancy 13. Raisins are without further change; loose muscatels quoted at 7½@8; seeded raisins, 7@9 3-4; London layers, 1.65@1.75.

Chicago Live-Stock Market.

CHICAGO, Nov. 16.—Cattle—Receipts, 3500; steady; beeves, 4.00@7.25; cows and heifers, 1.60@5.15; stockers and feeders, 2.25@4.50; Texans, 3.75@4.60; westerners, 3.90@6.10; calves, 6.00@8.75. Hogs—Receipts, 19,000; strong; mixed and butchers, 6.00@6.45; good heavy, 6.30@6.45; rough heavy, 5.85@6.10; light, 5.85@6.37½; bulk, 6.10@6.35. Sheep—Receipts, 5000; strong; sheep, 3.90@5.75; lambs, 3.75@5.70.

Chicago Closing Figures.

CHICAGO, Nov. 16.—Close: Wheat—December, 73⅝@73¾; May, 79. Corn—December, 42¼@42⅜; May, 43⅝. Oats—December, 34⅛; May, 35⅞. Rye—Cash, 67@68. Barley—Cash, 42¼@45. Flax, clover and tomothy, nothing doing.

Callboard Sales.

SAN FRANCISCO, Nov. 16.—Wheat quiet and steady; December, 1.25¾; May, 1.31½; cash, 1.20. Barley quiet and steady; December, 1.12; May, 1.15¼; cash, 1.12¾. Corn quiet; large yellow, 1.35@1.40.

New York Sugar Market.

NEW YORK, Nov. 16.—Sugar—Raw, quiet; fair refining, 3 5-16; centrifugal, 96 test, 3 13-16; molasses sugar, 3 1-16; refined, steady; crushed, 5.50; powdered, 4.90; granulated, 4.80. Coffee, quiet; No. 7 Rio, 7⅝.

New York General Market.

NEW YORK, Nov. 16.—Wheat, Spot easy; options closed 1-4 to 3-8 net lower; May closed 84 7-8; December 82 3-8. Hops, hides, wool and petroleum steady. Coffee, Spot Rio steady; mild quiet. Sugar, Raw quiet; refined quiet.

Dairy Market.

CHICAGO, Nov. 16.—On the Produce Exchange today the butter market was firm; creameries, 16@26; dairies, 19@24. Eggs, firm, at mark, cases included, 22@26; firsts, 26; prime firsts, 30; extras, 32. Cheese, steady; 12½@13¼.

New York Coffee Futures.

NEW YORK, Nov. 16.—Coffee, Futures closed steady at an advance of 7 points. Sales 71,500 bags, including December 5.95@6.05; January, 6.05; March, 6.25@6.30; May, 6.40@6.45; July, 6.55@6.60; August, 6.65.

New Orleans Cotton.

NEW ORLEANS, Nov. 16.—Cotton spot closed firm.

Oil Transactions.

OIL CITY (Pa.) Nov. 16.—Credit balances, 1.58.

SAN FRANCISCO MARKETS.

GRAIN, FRUIT AND PRODUCE.

[BY THE ASSOCIATED PRESS—P.M.]

SAN FRANCISCO, Nov. 16.—Fruits—Fancy apples, 1.25; common, 35.

Berries—Strawberries, 6.00@8.00; huckleberries, 6@8; raspberries, 8.00@12.00; cranberries, 8.00@9.25.

Grapes—Isabella, 1.25; Muscat, 75@1.00.

Quinces, 85@1.00.

Oranges—Navels, 4.00@5.00.

Mexican limes, 3.75@4.50.

Lemons—Common California, 3.00; fancy, 5.00.

Tropical fruits—Bananas, 1.00@2.50; Smyrna figs, 60@90.

Beans—Pink, 2.00@2.30; Lima, 4.35@4.40; small white, 2.90@3.05; large white, 2.15@2.40.

Potatoes—Oregon Burbanks, 1.35@1.50; Salinas Burbanks, 1.40@1.90; River Reds, 1.00@1.15; Merced sweets, 1.40@1.50.

Onions—Fancy, 65; common, 50.

Various—Green peas, 5@6; string beans, 3@6; eggplant, 75@1.25; green peppers, 50@65; tomatoes, 25@75; garlic, 2@3; cucumbers, 1.00.

Butter—Fancy creamery, 29½; seconds, 29; fancy dairy, 28.

Cheese—Eastern, 15½; Young America, 15½; western, 15.

Eggs—Ranch, 52½; store, 30@45; eastern, 30@35.

Poultry—Live turkeys, 17@19; dressed turkeys, 19@21; roosters, old, 4.00@4.50; roosters, young, 5.00@7.00; broilers, small, 2.50@3.00; broilers, large, 3.50@4.00; fryers, 4.00@4.50; hens, 5.00@7.50; ducks, young, 4.00@7.00; geese, 1.75@2.00; pigeons, young, 1.25.

Flour—Family extras, 4.65@5.10; bakers' extras, 4.30@4.60; Oregon and Washington, 3.75@4.25.

Wheat—Shipping, 1.25@1.30; milling, 1.35@1.40.

Oats—Red, 1.17½@1.30; white, 1.40@1.52½; black, 1.60@2.15.

Millstuffs—Middlings, 28.00@29.00; mixed feed, 23.00@24.00; rolled barley, 22.50@25.00; oatmeal, 4.50@4.75; oat groats, 4.75; rolled oats, 7.00@8.00.

Hay—Wheat, 14.00@20.00; wheat and oat, 10.00@17.00; oat, wild, 9.00@12.00; oat, tame, 9.00@15.00; alfalfa, 8.00@11.00; straw, 35@60.

Receipts—Flour, 12,033; wheat, 2500; barley, 3833; oats, 443; beans, 7630; potatoes, 2290; onions, 1064; bran, 590; middlings, 100; hay, 253; hides, 795; wine, 71,300.

San Francisco Mining Stocks.

SAN FRANCISCO, Nov. 16.—The official closing quotations for mining stocks today were as follows:

Alta	7	Julia	15
Alpha Con	11	Justice	10
Andes	25	Kentuck Con	20
Belcher	42	Mexican	150
Best & Belcher	160	Occidental Con	76
Bullion	51	Ophir	330
Caledonia	51	Overman	20
Challenge Con	24	Potosi	21
Chollar	22	Savage	135
Confidence	100	Scorpion	11
Con. Cala. & Va.	150	Seg Belcher	11
Con. Imperial	3	Sierra Nevada	126
Crown Point	27	Silver Hill	73
Exchequer	55	Union Con	99
Gould & Currie	43	Utah Con	15
Hale & Norcross	115	Yellow Jacket	150

Nevada Mining Stocks.

SAN FRANCISCO, Nov. 16.—[Exclusive Dispatch.] Tonopah: Belmont, 6.62; Cash Boy, 16; Golden Anchor, 58; Home, 18; Jim Butler, 1.50; McNamara, 77; Midway, 2.75; Montana, 4.10; North Star, 50; Ohio, 28; Tonopah Extension, 7.00. Goldfield: Adams, 18; Atlanta, 97; Dixie, 14; Goldfield Mining, 1.65; Jumbo, 4.10; Kendall, 83; Mohawk, 17.75; Red Top, 4.40; Sandstorm, 90; St. Ives, 96. Manhattan: Manhattan Broncho, 13; Manhattan Consolidated, 1.07; Cowboy, 13; Dexter, 60; Little Joe, 6; Manhattan Mining, 13; Mustang, 19; Pine Nut, 23. Bullfrog: Bullfrog Mining, 29; Bullfrog National Bank, 72; Eclipse, 1.45; Gold Bar, 1.75; Original Bullfrog, 24; Steinway, 40; Tramp, 1.00.

HUMAN BODIES PETRIFIED.

PECULIAR EFFECT IN AN OREGON CEMETERY.

Corpse of Portland Woman Buried Sixteen Years Ago Easily Recognized When Exhumed—Other Instances of the Same Effect of the Strange Interest to Their Friends.

Bodies buried in Mount Calvary Cemetery (Portland, Or.) turn to stone within a few years, says the Portland Oregonian of November 4. This is the startling discovery recently made by grave-diggers employed in removing the dead from one part of the cemetery to another. In the case of a grave opened last week, the body of a well-known Portland woman, who died and was buried in the cemeetry sixteen years ago was found to have become completely petrified. Though the coffin and the grave clothes had crumbled to dust, the body, in appearance, was unchanged, and the features were plainly recognizable.

In one other instance a body buried in a different part of the hallowed ground was found to have undergone a similar alteration; and, although at first the structural change was ascribed to the action of water seeping into the soil from a leaking standpipe, it is now admitted that the soil itself possesses the peculiar property of petrifying bodies buried in it. It is possible, if not probable, that the bodies of a large majority of the hundreds of dead who now sleep beneath the sod of Mount Calvary have been carved into statues of enduring stone by the sculptor hand of nature.

Although it is not generally known, the fact that the soil of Mount Calvary Cemetery possesses the strange property mentioned was first suspected about three years ago, when the body of Irene Mary Owens, a girl of 14 years, who was buried in the cemetery in 1895, was exhumed for reinterment in another lot, and was found to have been strangely preserved from natural decay. To the astonishment of Angus N. McGregor, the sexton, and his assistants, when the grave was opened the coffin was found intact. When the workmen attempted to raise the casket to the surface it was found to be much heavier than it should have been, but this was attributed to the presence of water in the coffin. The casket being opened, however, it was found that the body was petrified.

IN A SHELL OF STONE.

It seemed that a crust about an inch thick had become petrified over the entire body, forming a stony shell, and the corpse was in as perfect condition otherwise as it was the day it was buried. The features were well preserved, decay had not marred their contour and relatives who saw the body declared it easily recognizable. In moving the body the right arm was broken, owing to its brittle nature, and the flesh was to be seen plainly. It was not in a natural state, but presented a woody, fibrous appearance and perfectly dry. The entire body was in the same condition, so far as could be judged without breaking the shell of stone.

One singular feature was the total absence of clothing and there was no trace of the dust of the fabric in the coffin.

At the time this body was exhumed it was found that the grave had continually been kept full of water by the seepage from a standpipe. To this was attributed the petrification. Later developments have disproven this theory, however, and now those who have seen the bodies exhumed and who have put forward different theories for the wonderful state of their preservation are at a loss to account for the petrification, unless it be due to chemical properties of the earth.

On Thursday of last week the grave of Mrs. Louise Allehoff, in the same cemetery, was opened for the purpose of removing the body to a different part of the grounds. The work was done under the direction of a son, O. J. Allehoff, a tea and coffee merchant of this city. Mrs. Allehoff died and was buried sixteen years ago, and it was expected that the body had crumbled to dust. When the grave was opened, however, it was found to be comparatively dry. The rough outside box as well as the coffin had fallen to pieces from decay, and there lay the body of a woman whose weight in life was about one hundred and sixty pounds. The features were well preserved and the body was perfect in form, but, strange to say, it was seemingly of stone of a dark grayish color. It resembled a statue carved from very fine sandstone.

It lay as it had been buried, not a vestige of clothing remained. The hair was in its natural state, except that it had turned a reddish gray. The limbs were of natural appearance and the hands were crossed, just as they were when the body was buried. The head, however, owing to the decay of the pillow beneath, had fallen back, cracking the throat square across, though the head was still a part of the body of stone. The crack looked as thought it might have been made when the body was in the first stages of petrification.

A metal plate which held false teeth was identified by the son as having belonged to his mother in life. It had fallen out of the mouth, allowing the cheeks to sink in slightly.

BODY EXTREMELY HEAVY.

Five strong men could hardly lift the body from the grave and it was regarded with wonder by those who raised it from the depths in which it had undergone this remarkable change. The hair, while not petrified, was as well rooted as in life.

Judging from the appearance of the body, the clothing had fallen into dust, and adhering to the body, had petrified with it, giving the peculiar dark color. There was but few signs of decay, and the son easily recognized in the features of stone the face of the mother he had buried sixteen years before.

The eyelashes, fingernails and other portions of the body which ordinarily are first to decay, were in excellent preservation and were turned to stone with the rest of the body. The teeth and gums, exposed in the slightly-opened mouth, were as perfect as in life, but also converted into stone.

The only thing which gave the body any resemblance to a corpse was the mould which is generally to be seen on a body after it has been interred for some time. This, in the present case, covered the body. It disappeared, however, a little while after the corpse was exposed to the air, and left the stone dry and hard.

The grave was located in a low-lying portion of the cemetery, which received most of the surface water from the winter rains, and it may be due to this fact that petrification set in.

On Friday, the day following the disinterment, the body was buried again in a lot owned by the son and a daughter, and there it rests, a veritable Monolith graven by nature.

Other bodies buried in Mount Calvary Cemetery in years gone by have presented an unusual appearance on being exhumed, but these two cases are the most notable. When the body of Johann L. Jungnickel three weeks ago was removed from the grave after having lain for fourteen years in Mount Calvary, it was found that the flesh had become dust but the skeleton was intact. The strange feature was the fact that the clothing was in condition as perfect as on the day of the funeral. Even the creases remained in the trousers, not a seam was ripped or decayed, and the check in the pattern of the cloth was plainly discernible. Exposure to the air did not seem to affect the fabric and the body was reinterred, just as it was found.

It is said by those who profess to know and is asserted by Sexton McGregor, that woolen clothing is practically indestructible, the wool retaining its form in the ground for many years when buried. Only the seams give way, the cotton thread decaying quickly.

Mount Calvary is the Catholic cemetery of the city and lies about four miles west of the city. It is a beautiful spot and many old-time residents of Portland sleep their last sleep in its quiet shades.

DEFENSES OF JAPAN.

American Government Has in Its Possession Maps Showing the Plans.

[New York World] The government has in its possession maps showing the defenses of Japan. The attempt of the Japanese to sketch the fortifications in Manila has disclosed the fact that the War Department is compiling much information about those of the Mikado. No underhand methods are employed.

Maps showing everything of military value of significance, together with other information, have been procured, and the work already done is remarkably complete.

The undertaking is not based on any particular impression that Japan is likely to become an enemy, though among army and navy men it is the general opinion that there is more likelihood of complications with Japan than with any other country.

In gathering military information American countries and Japan have recieved the most attention, Canada, for instance, is well in hand, and Cuba has been charted with the greatest detail and exactness.

These maps, verified and kept corrected to date, would be of the greatest value in case of war. The Japanese owed much in their Manchurian campaign to their superior intelligence service, each Japanese commander being well supplied with information at the beginning of his campaign.

Pigeons As Doctor's Helpers.

A doctor in the north of Scotland finds carrier pigeons of much use to him. He has a scattered practice, and when on long rounds he takes several pigeons with him. If one of his patients needs medicine immediately he writes out a prescription, and by means of the birds forwards it to his surgery. Here an assistant gets the message, prepares the prescription, and despatches the medicine. If, after visiting a patient, the doctor thinks he will be required later on in the day, he simply leaves a pigeon with which he can be called if necessary. [Boston Transcript.

College Graduates in Business.

Figures which have just been compiled from the new directory of living graduates and former students of Princeton university show that the college graduate of today is more and more choosing a business rather than a professional career. These statistics show that nearly one-third of the living alumni of Princeton are in business. It is not so long ago that practically all boys sent to college were destined for a professional career—law, divinity, teaching, medicine, journalism, engineering, etc.

Self—Made Man.

A rich financier said to one of our confreres, who has more wit than wealth: "When I began business, sir, I had nothing."

"But those with whom you did business had something?"

Clearinghouse Banks.

NAME	OFFICERS	
Merchants' National Bank N. E. Cor. Second and Main.	HERMAN W. HELLMAN, Pres. W. H. HOLLIDAY, Cash.	Captial .....$200,000 Surplus $350,000
American National Bank S. W. Cor. Second and Broadway.	W. F. BOTSFORD, Pres. T. W. PHELPS, Cashier.	Capital .....$1,000,000 Surplus and profits $110,000
The United States National Bank of Los Angeles. Corner Main and Commercial Sts.	ISAIAS W. HELLMAN, Pres. F. W. SMITH, Cashier.	Capital .....$200,000 Surplus and und. profits $6,000
National Bank of California N. E. Cor. Second and Spring.	J. E. FISHBURN, Pres. W. D. WOOLWINE, Cashier.	Capital stock .....$500,000 Surplus and undivided profits $100,000
State Bank and Trust Company N. W. Cor. Second and Spring.	JOHN R. MATHEWS, Pres. S. F. ZOMBRO, Cashier.	Capital .....$500,000 Surplus and profits $60,000
First National Bank S. E. Cor. Second and Spring.	J. M. ELLIOTT, Pres. W.T.S. HAMMOND, Cash.	Capital .....$1,250,000 Surplus .....$250,000 Und. profits $1,187,747
Citizens' National Bank S. W. Cor. Third and Main Sts.	R. J. WATERS, Pres. A. J. WATERS, Cashier	Capital ..$300,000.00 Surplus and profits ..$325,000.00
The National Bank of Commerce In Los Angeles N.E. Cor. Sixth and Spring Sts.	F. M. DOUGLASS, Pres. CHAS. EWING, Cashier.	Capital .....$200,000 Surplus $20,000
Central Bank N. E. Cor. Fourth and Broadway	WILLIAM MEAD, Pres. W. C. DURGIN, Cashier.	Capital .....$100,000 Surplus and profits ... $130,000
Broadway Bank & Trust Company 208-10 S. Broadway, Bradbury Bldg.	WARREN GILLELEN, P. R. W. KENNY, Cashier.	Capital .....$250,000 Surplus and undivided profits..$150,000
Commercial National Bank of Los Angeles, 432 S. Spring St.	W. A. BONYNGE, Pres. C. N. FLINT, Cashier.	Capital .....$200,000 Surplus and undivided profits ..$24,000
Farmers' and Merchants' Natl. Bank Cor. Fourth and Main Sts.	I. W. HELLMAN, Pres. CHAS. SEYLER, Cashier.	Capital ....$1,500,000 Surplus and profits ...$1,500,000

4% INTEREST PAID ON SAVINGS DEPOSITS CONSOLIDATED BANK 124 SOUTH BROADWAY CHAMBER OF COMMERCE BLDG. GET A BANK ACCOUNT. ONE DOLLAR WILL OPEN AN ACCOUNT. NO TROUBLE TO ANSWER QUESTIONS.

Trust Companies.

The Southern Trust Co. 540 South Broadway MAIN 2515 HOME 2515 FORMERLY The Mercantile Trust & Savings Bank
Money to Loan on Approved Real Estate
Secure Interest on Your Bank Account.
4 Per Cent. Paid on Term Deposits.
3 Per Cent. Paid on Ordinary Deposits.
Certificates of Deposits Issued Bearing Interest.
J. A. GRAVES, Pres. W. JARVIS BARLOW, Vice Pres.
H. F. STEWART, Vice Pres. PHILIP KITCHIN, Cashier.
THE SOUTHERN TRUST CO. 540 South Broadway City

LOS ANGELES TRUST COMPANY
2d and Spring Sts.
Paid-Up Capital One Million Dollars
Resources $5,250,000.00. Interest Paid on Deposits.

Merchants Trust Co.
209-211 South Broadway Capital $500,000.00
INTEREST PAID ON CHECKING ACCOUNTS

TITLE INSURANCE & TRUST Co.
Corner Franklin and New High Streets
Issues Policies of Title Insurance Issues Certificates of Title
Acts in All Trust Capacities TEL. EXCHANGE 12

North American Trust Company
BONDS, STOCKS, REAL ESTATE
Main Entrance Grosse Bldg., 124 W. Sixth Street

Bonds and Investments.

LUTHER H. GREEN Bonds and Stocks
429-430 Pacific Electric Bldg. Main 984; Home 5492

WE SELL GUARANTEED MINING STOCK
We buy and sell Mines. Send for sample copy "Standard Copper News"
The General Securities Co. Suite 308 Pacific Electric Building, Los Angeles, Cal.

The Provident Mutual Building & Loan Association
Money to Loan on Improved Property or for Building
Six per cent. interest paid on term deposits. Security is first mortgages on improved realty.
DIRECTORS:
L. W. BLINN, L. J. CHRISTOPHER, F. BONFILIO,
DR. WM. BABCOCK, M. H. HELLMAN, E. A. WILSON,
NILES PEASE, J. M. HUNTER, Secretary.
135 SOUTH BROADWAY, LOS ANGELES, CALIFORNIA

TONIGHT
We're open 6:30 to 8:30. Come in.
HOME SAVINGS BANK 152 N SPRING ST CORNER COURT

METROPOLITAN BANK AND TRUST Co.
Four per cent. interest paid on savings deposits.
N.W. COR. SPRING & SIXTH STS. LOS ANGELES

National Securities Co.
DESIRABLE BONDS WITH STOCK BONUS
224 Mason Building, Home F4289

Offices of the Inglewood Mission
SANATORIUM
452½ South Broadway, Cor. 5th
Stock is now selling at 25c. Buy today
Phones: Home, 5159. Main 5187

We Are
offering stock in Cuprite-Goldfield Mining Co. for 15c per share.
It is a good buy.
McCONNELL & JOINER, Mining.
709-710 Grosse Bldg., Los Angeles.

100% Cash Profit in 30 Days
Our clients made this profit last month and got the cash. Let us tell you how you can do it.
R. D. Robinson Co.
(Ninth year in business.)
Phone 1913. 608 Grant Bldg. Los Angeles

SAN FRANCISCO
Needs Fireproof Building Material.
Money in Supplying This Demand.
For particulars see
W. G. YOUNG & CO
711 UNION TRUST BUILDING.

CONSERVATISM THE KEYSTONE
Eliminate The Risk
You may keep your valuable papers about your office or home and never lose them—and again you MAY lose them.
You at least take an unnecessary risk.
A private box in our Safe Deposit Vaults will eliminate the risk for $2 per year.
Isn't it worth it?
Equitable Savings Bank
N. E. Corner First and Spring

Harry H. Wallace Rol Kin
KING & WALLACE
Real Estate and Mining Investments....
List your Properties With Us If You Want Quick Returns
Home A 1313 215 Citizens Nat'l. Bank Bldg
Sunset Main 1313 Los Angeles, Cal.

Only Thirty-One More Shopping Days to Christmas

$3.98 FOR MISSES' AND CHILDRENS' WATCHES WORTH $7.50.

These are dainty little enameled watches suitable for either misses or children; are fitted with fine, fully guaranteed movement; chatelaine style and positively worth $7.50.

$12 FOR WOMEN'S WARRANTED WATCHES WORTH $16

Come in the popular "O" size only, and are positively the regular $16 values; either "Ingle" or "Waltham" movement; gold filled case; solid gold stem and bow; are fully warranted; specially priced for Saturday.

Hair Switches

Special sale of 200 switches at less than wholesale cost.

$1.50

For Switches Worth $2.50

The chance of the season. It was a fortunate purchase for us and a good investment for you. These switches are in all wanted brown shades, of good length and well made. Special for today at $1.50.

Hamburger's
SAFEST PLACE TO TRADE

15c
LB. FOR CANDY
CUSHIONS WORTH 25c

There are but few more delicious confections. They are made in our own factory, under the most sanitary conditions. Regular price 25c a pound. Special today only.

$1.25 FOR WOMEN'S UMBRELLAS WORTH $1.75.

Are covered with a good quality Gloria cloth; have paragon frame; steel rod; are 26-inch size; a good assortment of handles from which to choose; worth regularly $1.75.

Optical Special

$2.95
FOR EYEGLASSES WORTH $4.50.

A very special leader from our optical department for Saturday only; we will examine your eyes and if you require glasses will fit your eyes perfectly; the best quality crown crystal lenses in 10 karat solid gold frames for $2.95

$1.50 FOR WOMEN'S ELBOW LENGTH SILK GLOVES WORTH $2.50

Are the regulation 16-button elbow length; are of a very fine kid quality silk and come in black, white, light blue, light pink, navy, red, pearl, gray, tan, reseda; have two pearl clasps at wrist and finished with two rows of embroidery stitching on back.

$3.50
FOR WOMEN'S KID GLOVES WORTH $4.50

Best quality kid 16-button length, with three clasps at wrist; are finished with two rows embroidery stitching on back and come in black and white only; are positively worth $4.00.

Opera and Evening Coats

You will profit by this ad. for the garments are some that were ordered for delivery weeks ago, but have just arrived, and would not have been accepted unless the maker gave us some special price concessions. As "Grand Opera" is now the rage in fashion circles, we can use these garments, for we are going to price them at fully 50 per cent. less than they are worth. Such opportunities seldom occur. The chance is now yours. Not only opera and evening coats will be specialized Saturday, but a number of silks waists and tailor suits will be among the good things offered. You cannot afford to let the chance pass.

Imported Lace Wraps Worth $100.00 to $150.00 at $49

These garments are imported models from "Reichenbach;" are 36 to 48 inches long; made of fine allover Irish Battenberg and Renaissance lace; are made over the finest of Louisene and Peau de Chine silks and are very elaborately trimmed with Chiffon. These robes are worth regularly $100.00 and $150.00; are especially priced for Saturday, at choice $49.00.

$19.95 FOR PONY COATS WORTH $40.00.

Are made of the finest imported broadcloth, and come in the Pony coat styles; the colors are Alice blue, the most popular shades of brown and champagne; also white; are lined with fine Louisene silk; very exquisitely trimmed with dainty laces and silk; these wraps have been selling regularly at $40.00.

$24.95 FOR OPERA COATS WORTH TO $65.00.

These models are 48 to 52 inches long; are of the finest quality Broadcloth; among them are shades of salmon, Alice, gray and champagne; also white; lined throughout with the best of silk in contrasting shades and white; are nicely trimmed with lace appliqué, embroidery and silk effects; are positively worth $50.00 to $65.00.

$34.95 FOR OPERA COATS WORTH TO $85.00.

These popular models come in the 30-inch lengths; are made of beautiful allover lace, silk and lace and lace and net combinations; the finest of Louisene silk is used for foundations; also Broadcloth creations in 50-inch lengths; are worth regularly $69.00 to $85.00.

$5.00 FOR SILK WAISTS WORTH TO $12.50.

They are a sample line; a large assortment from which to select; made of fine quality silk, trimmed with laces in various styles; all wanted colors in both light and dark shades; also net waists, trimmed with Cluny laces and some very pretty allover lace waists for evening wear; lined with Jap silk; either long or short sleeve styles and cannot be duplicated elsewhere at twice the price.

Tailored Suits Worth $40.00 at $25

These suits are equal in every particular to the very best custom made at twice the price; are made of the finest fancy mannish suitings; in gray mixtures and small Shepherd or broken checks; are the tight fitting coat styles with welded seams; the skirts out flaring and are nicely plaited; are worth regularly $40.00.

Finest Millinery in Los Angeles

Styles Right, Quality Best, Prices Lowest

$14.00 FOR PATTERN HATS WORTH $[illegible]

Exclusive pattern hats from New York's most famous milliners as well as some Paris models and also the choicest from our own work rooms; there are about 50 hats in the lot, and include dress hats of velvet or lace, with long plumes; some hats with grapes and flowers; also some smart hats for suit or street wear of blocked felt and velvet; not a hat in this lot worth less than $20.00, and many of them are regular $25.00 values.

$10.00 FOR EXCLUSIVE, SMART SUIT HATS WORTH $15.00.

These hats were prepared specially for Saturday's selling, and include the newest shapes made of the very best and stylish materials; some of them are imported French felt hats with velvet or plaid ribbons, flowers or coque feathers; also some with birds or wings or Marabout as trimming; new color schemes and combinations; are very exclusive, no two alike, and not one but that is a good value.

$3.95 FOR WOMEN'S AND MISSES' HATS WORTH $6.50.

A splendid assortment of suit hats for women and misses; both in the large flare and close fitting shapes; also hood turbans; some of the misses' hats are made of the best French felts, with drape of Persian silk of folds of velvet; come in all the wanted colors, and are worth to $6.50.

$1.95 FOR MISSES' TRIMMED HATS WORTH $4.00.

For Saturday we have trimmed a lot of misses' hats and they include the very best flats made of stitched felt; are in good color combinations with white; also solid colors trimmed with white or colored taffeta silk and quills; would not be overpriced at $4.00.

MISSES' TRIMMED HATS WORTH $4.50 AT $2.95

A splendid assortment of these hats specially prepared for Saturday's trade; are made of white felt with velvet Tam crown in assorted colors; nicely trimmed with fancy breasts and quills; also some colored felt hats with silk drape and quills; the most popular styles for misses' wear, and are positively worth $4.50.

$6.50: FOR SUIT HATS WORTH $10.00.

Are chic up-to-date styles, including the best French (fur felts) hood turbans with velvet folds, ribbons and coque feathers; also large shapes of blocked felt with quills and wings; plenty of black ones as well as all the new colors in the lot; many of them are worth $10.00.

$2.95

SECOND FLOOR.

Leather Goods : Jewelry

25c FOR WOMEN'S BELTS WORTH 75c.

A splendid and complete line of these belts from which to choose; are of silk, leather, silver tinseled and embroidered styles; complete range of sizes; worth to 75c.

$1.25 FOR SHOPPING BAG WORTH $2.45.

Are the new 4-compartment, envelope shaped shopping bags; come in either seal or walrus leather in tan, brown, gray and black; fitted with large sized coin purse; have the latest Vienna stitched handles; worth $2.45.

49c FOR "PETER PAN" PURSES WORTH 75c.

These popular purses are made of a high grade morocco leather; come in tan, brown and black; have dainty pearl clasps and are the latest fad; the regular 75c values.

98c FOR MUSIC ROLLS WORTH $2.00.

Special for Saturday only; come in the black or brown seal and walrus grain leather; are very neatly made and finished with leather covered buckles; positively worth $2.00.

$1.95 FOR BRACELETS WORTH $3.00.

Some of the very latest and prettiest novelties; have the Roman gold finish; are set with turquoise, rubies and many other pretty stones; are worth $3.00.

$3.98 FOR SILK RUFFS WORTH TO $10.00

The new ruffs made of silk Tosca net with chenille dots, maline, chiffon and Liberty silk; some plaited, others puffed or shirred; trimmed with silk jubs or ruching; plaited, silk or velvet ties; are worth to $10.00.

$1 FOR CHEMISETTES AND SLEEVE SETS WORTH $3.50

The lot includes also jacket collars and cuffs; of Point Venice lace, embroidered Batiste and Swiss, and combination of lace and chiffon in elaborate floral and scroll designs; many Pompadour effects; suitable to wear with velvet, silk or lingerie.

Saturday--- Children's Shoe Day

Parents Can Save Most Money Here

GIRLS' SCHOOL SHOES WORTH $2.50 AT $1.95

The leathers of which these shoes are made are the most serviceable and especially adapted for the hard grinding wear of school use; are lace style, made of Vici kid; have welted soles; low school heels, and come in all sizes; a positive saving of 55c on every pair.

$1.45 FOR GIRLS' OXFORDS WORTH $2.00

Are made of excellent quality patent kid; have good weight soles; low military heels; styles that are most suitable for dress purposes; sizes are 8 to 11, and are worth $2.00.

$2.45 FOR GIRLS' SHOES WORTH $3.00.

Excellent quality kid, and come in either lace or button styles; have low heels; welted soles, and are in all sizes; worth to $3.00.

95c FOR INFANTS' SLIPPERS WORTH $1.25

A splendid assortment of infants' slippers and Oxfords from which to choose at this special price; are in patent kid; dressy, stylish little shoes that have been selling regularly at $1.25.

$1.25 FOR CHILDREN'S SHOES WORTH $1.50

Are made of good quality Dongola kid; lace style; have good solid extension soles; patent tips and spring heels; the sizes are from 8½ to 11; are exceptionally good values.

$3.50 FOR THE BOY'S WATCH SHOE

Is not only positively the best boy's shoe in the city, but you get a warranted watch free with every pair; the leather is a calfskin specially selected for its wearing qualities; have oak tanned soles; are shapely mannish lasts, and aside from the watch as an introductory, the shoe is worth every cent of the price.

Hosiery and Underwear

Special Prices for Sat[urday]

WOMEN'S FRENCH LISLE HOSE, WORTH 50c, AT 35c

Are a plain black superior quality French lisle thread and gauze lisle; with or without garter tops; are full regular made, have high spliced heels and toes; double soles; Hermsdorf dyed; every pair guaranteed and worth 50c; special for Saturday, three pairs for $1.

50c FOR CHILDREN'S WOOL UNDERWEAR WORTH 75c

Swiss ribbed wool mixed vests and pants in white and gray; vests have high neck, long sleeves; pants are ankle length, made to button on side; also included in the lot are black wool mixed pants; worth regularly 75c.

17c HOSE, WORTH 25c PAIR FOR CHILDREN

Are the real Maco yarn and seamless, in medium and heavy weight for boys and girls; are all sizes, with double knees, soles, heels and toes; are a good fast black and very durable and worth 25c.

$1.00 FOR WOMEN'S WOOL MIXED UNDERWEAR WORTH $1.50

The vests are high neck and long sleeve pants to match in ankle length; made of French bands; come in white and gray, and are a nice soft wool material; worth regularly $1.50.

Dress Goods Weaves
Special for Saturday

39c Yard for Mohair Sicilian; 52 inches wide and worth 75c.

50c Yard for black and white suiting; 38 inches wide and worth 75c.

89c Yard for all-wool black broadcloth; 52 inches wide and worth $1.25.

69c Yard for new mannish tailor suiting; 54 inches wide and worth regularly $1.50.

$1.39 Yard for double faced black Peau de Soie; 36 inches wide and worth $2.00.

50c FOR COPYRIGHT FICTION WORTH $1.50

The list of titles are the best and latest books by the very best authors; some of these books are issued to us by the Authors & Publishers' Association, and can only be bought at Hamburger's. Instead of charging you $1.50, as you would have to pay at other stores for any copyright, we give you your choice for 50c.

The Pit—By Norris.
House by the Lock—Williamson.
Rezanov—Atherton.
The Sea Wolf—London.
Infelice—Wilson.
Confession of a Wife—Adams.
The House of Defence—Benson.
Rose of the World—Castle.
Lightning Conductor—Williamson.
St. Elmo—Evans.

Boy's Winter Clothing

Every boys' wool suit or overcoat purchased here that does not wear to the parents' expectations will be exchanged for another.

$5 BOYS' WOOL SUITS WORTH $7.50.

Come in the new double breasted styles and have an extra pair of pants with each suit; are made of good, durable cheviots and tweeds; coats are fitted with nice belt and are for boys of 9 to 16 years.

$2.69 FOR BOYS' SUIT WORTH $4.00.

Nobby little suits are these; Buster Brown, Russian sailor and military styles; made of all wool tweeds and cheviots; have silk monogram on sleeve; "Buster" suits are for boys 2½ to 7 years; the military for boys 4 to 8 years.

$3.98 FOR BOYS' OVERCOATS WORTH $5

Come in either the military or box coat styles; are made of an excellent quality cheviots in the gray mixtures and medium light tan; have silk monogram on sleeves; sizes are for boys 3 to 9 years; values to $5.00.

$1.00 FOR BOYS' HATS WORTH TO $3.

Are a sample line and include the most popular shapes and all colors; are of good fur felt and not one in the lot worth less than $2; many are regular $3.50 values; special for Saturday.

Little Girls' Garments

At prices that save and certainly do away with a mother's labor in making them.

GIRLS' "PETER THOMPSON" SUITS WORTH $10.00 AT $8.50

These stylish dresses come in navy blue and are made of the best all wool Cheviots; also dresses of cream colored Serge; made up in the best "Peter Thompson" style and in many sizes for girls from 6 to 14 years of age; are positively worth $10.00.

$3.95 FOR GIRLS' WOOL DRESSES WORTH $6.50

There are 75 dresses in the lot made of all wool Henrietta, Panama and Cheviots; sizes among them are for girls 4 to 14 years; there are all wanted colors, also fancy plaids; trimmed with self material, fancy braids and buttons; are worth $6.50.

25c For Children's Undermuslins Worth 39c.

In the assortment are drawers made of an excellent quality cambric, trimmed with embroidery and ruffles; also combination skirt and waist and plain skirts; are made of the best of materials, nicely finished in every way and worth regularly 39c per garment.

GIRLS' COATS WORTH $7.50 AT $5.00

Stylish garments for the little lady of from 6 to 14 years of age; are the full length style and made of excellent quality all wool mixtures in shades of gray, brown and blue; trimmed with pipings of velvet or self material and worth $7.50.

SECOND FLOOR.

$9.98 FOR FOLDING CAMERA WORTH $18.00.

A No. 2 folding daylight loading Premo camera, with Bausch & Lamb lens; Rochester Opt. Co. shutter, rack and pinion focusing device; brilliant view finder; also of plate Premo film pack; regularly worth $18.00.

All "Eastman's" Films bought here developed day and returned Monday developed free of charge.

30c doz. for best plates 2½x2½ in.
50c doz. for best plates 4x5 in.
12c for two doz. Royal printing out paper 3¼x3½.
12c for two doz. Disco printing out paper 3¼x4¼.
12c for 1 doz. Royal printing out paper 3¼x3¼.
17c for doz. Royal printing out paper 4x5.
22c for doz. Royal printing out paper 5x7.
95c for gross Royal printing out paper 3¼x3¼.

Women's Fixings
Special for Today

10c Each for turnover collars; made of Swiss or Batiste and worth 25c.

15c Yard for white and colored ruching; corded or plain; worth 25c.

25c Each for lace stocks, jabots and collars; white or ecru; worth 65c.

10c Each for linen and Swiss handkerchiefs; worth 25c; hand or lace trimmed.

35c Yard for Tuxedo velling in fine and Chenille dotted nets; worth 75c.

Dress Goods Weaves
Special for Saturday

39c Yard for Mohair Sicilian; 52 inches wide and worth 75c.

50c Yard for black and white suiting; 38 inches wide and worth 75c.

89c Yard for all-wool black broadcloth; 52 inches wide and worth $1.25.

69c Yard for new mannish tailor suiting; 54 inches wide and worth regularly $1.50.

$1.39 Yard for double faced black Peau de Soie; 36 inches wide and worth $2.00.

25c YARD FOR RIBBON WORTH TO 75c.

Chiffon, Taffeta, Messaline, Louisene and Gauze; plain shades in pastel colors; also black and white; printed warp in floral designs; stripes in two-toned and plaids in multi-colored effects; widths to 5 inches.

69c YARD FOR RIBBONS WORTH TO $1.50.

Are satin, Liberty, Taffeta and satin taffeta ribbons in plain shades; Brocades and printed warps in Persian effects; very pretty for fancy bags and millinery purposes; widths to 10 inches; worth to $1.50.

Saturday's Drug Specials

15c For Kidney Plaster; worth 25c; for inflammation or congestion.

15c For "Sozodont" worth 25c; in liquid, powder or paste.

75c For $1 size bottle "Anita" dandruff cure; restores the hair and removes dandruff.

65c For "Modene" for removing objectionable hair and worth $1.00.

25c For pound roll guaranteed pure sanitary absorbent cotton; worth 35c.

69c For "Poppy" brand olive oil; pure; large size bottle and worth 85c.

27c For Dr. Charles flesh food; worth 50c; one to a customer and no mail orders.

69c For ounce imported Jicky extract perfumes; worth 85c.

19c For Roger & Gallet's rice powder; imported and worth 25c a packet.

25c For bay rum worth 40c; guaranteed genuine imported; large size bottle.

29c For box Juvenile soap, 3 cakes in box; worth 50c; one to a customer and no mail orders.

10c For dressing combs worth 20c; white, celluloid and shell; coarse or fine.

$1.50 FOR AUTO VEILS WORTH TO $3.00

Veils and drapes of crepe chiffon; have wide hemstitched borders and are three yards long; scarfs and drapes of Pompadour and printed Persian designs; also fancy printed nets trimmed with Chantilly galloons; black, white and colors; are two to three yards long.

50c FOR VEILS AND DRAPES WORTH TO $1.50

Dainty face veils in white and pastel colors of tuxedo mesh, plain or fancy, with self-colored ribbon borders; are 1 1-2 yards long; also chiffon and silk tissue auto veils in plain or dotted effects; black, white and two-toned effects; are 3 yards long.

Eight Parts Complete—146

Twenty-fifth Year.

PER ANNUM, $9.00 | Per Month, or 2 1-2 Cents

SURPASSING!
THE PAPER TODAY

Number of Parts 8
Number of Pages, including Sunday Magazine 146
Reading Matter 68
Advertising (Pages) 78
EDITION (No. of Copies) 68,500

THE WEATHER.
BRIEF REPORT.

FORECAST—For Los Angeles and vicinity: Showers; brisk west wind.
YESTERDAY — Maximum temperature, 74 deg.; minimum, 50 deg. Wind [illegible] west; velocity, 2 miles; 5 P. M. northwest; velocity 17 miles. At midnight the temperature was 57 deg.
TODAY— At 5 a. m. the temperature was 55 deg.; clear.
FORECAST—For San Francisco and vicinity: Fair; brisk north wind.
The complete weather report, including comparative temperatures, will be found on page 10, part I.]

POINTS OF THE NEWS
IN TODAY'S ISSUE OF
The Times

INDEX.

[illegible] Influx Alarming Canada.
[illegible] of the Middle West.
[illegible] Senators Buy Electric Line.
[illegible]ley Looks for Great Lead.
[illegible]'s Defenses Like Sickles's.
[illegible]t Fire in Santa Monica Hills.
Los Angeles County News.
[illegible] South Counties' News.
[illegible]s and Financial.
[illegible] Estate Transfers: Shipping.
[illegible] Brief: Vital Record.

[illegible]r Cars Unanswered.
[illegible] Pays Socialism's Penalty.
[illegible] Markets Absorb Oil.
[illegible]k Pen Points.
[illegible] of the Lancer.
[illegible] Service: Official Doings.
[illegible] the Mines.
[illegible]g Rich California Mine.
[illegible]e Road Has Angels Now.
[illegible] Conquered, Say Experts.
[illegible] In Reservoir Project.
[illegible]s Are Wanted.
[illegible] Party Ate Dog Meat.
[illegible]adron Coming.
Willie Wins First Campaign.
Good City Attorney.
[illegible]deals of Dr. Lindley.
[illegible] Socks Cause Rushes.
Local Chinatown Proposed.
[illegible]y Loss in Range Fires.
[illegible]C. Defeats Pomona, 12 to 0.
[illegible] Hunters Await Teal.
[illegible]dmen-Tourney Feature.
[illegible]ering News of Week Reviewed.
[illegible]e Convention's Resolutions Hot.
[illegible]man Auto Racer a Dare-Devil.
[illegible] IV.
[illegible] Times' Clearinghouse.
[illegible]s: Classified Advertising.
[illegible] V.
[illegible]s, Lots and Lands.
[illegible]s: classified advertising.
[illegible] VI.
[illegible]des of the Stage.
[illegible]ld of Music and Art.
[illegible]s of Local Society.
[illegible]-of-Town Society Notes.
[illegible] Minerals: Mines: Metallurgy.
[illegible]mmons's Future Promising.
[illegible] With Senator Tillman.
[illegible]s Want New Régime.
[illegible] May Succeed Root.
[illegible]'s Home Tourists' Meccs.
[illegible] Ordered for Chinese Railroad.
[illegible]ds of Fresh Literature.
[illegible]homa Women Save Crops.
[illegible]rial Round Table.
[illegible]en California Goes Nutting.
[illegible]sman Tells Ghost Stories.

SYNOPSIS.

CITY. Thirty-three thousand cars ordered; great demand [illegible] of Los Angeles' wonderful city; while shippers clamor for [illegible] hundreds stand idle in local [illegible]. Two hundred men fighting [illegible] six thousand acres swept, 400 [illegible] hay and much other property [illegible]....Three-quarter-million-dollar [illegible] projected by ranchmen [illegible]....Fraternities and sororities [illegible], high school excited. [illegible] boulevard Dr. Lindley's ideal. [illegible] Court Association formed by [illegible]'s representative people. [illegible] Horse Association given liquor [illegible] for Agricultural Park. [illegible] to Vernon car passenger saves [illegible]....Loud" socks cause Oc[illegible] rushes....Burglar scorns [illegible] and takes oil paintings from [illegible]....Baron Rothschild [illegible] Barbara county oil property [illegible]....Employes give testimonial to Letts. [illegible] machines could have been used [illegible] election, and can be in city. [illegible]....Hewitt the man for City [illegible]....Gorgeous new Chinatown [illegible]....Miss Bovard to become [illegible] wife....Ducks shipped [illegible] U.S.C. chapel....Duck[illegible] confiscated....Local [illegible] sue Texas town [illegible] to sue....Plurality the only [illegible] Lindley managers....Gamut [illegible] new home....Health department [illegible] unregistered "doctors." [illegible] interprets disputed Hertz [illegible]....Crude oil demand exceeds [illegible]....Rev. R. M. Driver said to [illegible] Association formed to further [illegible] observance....Black [illegible] for house-breaking. [illegible] wins his first campaign. [illegible] CALIFORNIA. Linda [illegible] health camp, northwest [illegible] has opposition....Buigin [illegible] two contrary winds rolls [illegible]....New park [illegible]....Bernardino.

The list of [illegible]
Hotel Goldfield [illegible]
rowed down.
Dismemberment [illegible]
the debris, [illegible]
there were [illegible]
The known [illegible]
A. H. HE[illegible]
fled by his [illegible]
JUDGE G[illegible]
The head [illegible]
be Ellis was [illegible]
trunk, and [illegible]
All the friends [illegible]
of Judge Ell[illegible]
are his remains [illegible]
Many were [illegible]
the second [illegible]
big wooden [illegible]
quickly that [illegible]
of escape.
The injured [illegible]
Angeles, leg [illegible]
Cook Xmas [illegible]
F. B. Woods [illegible]
leg broken.
F. B. Woods [illegible]
sprained leg.
A. H. Krum [illegible]
Nearly all [illegible]
jumping from [illegible]
sudden and [illegible]
very few had [illegible]
clothes, and ha[illegible]
attire and suc[illegible]
grab in the fi[illegible]
Within two [illegible]
was discovered [illegible]
including a [illegible]
ing completion [illegible]
flames and bur[illegible]
that nothing [illegible]
complete destr[illegible]
crowded at the [illegible]
seventy-five gu[illegible]
names are give[illegible]
FIRE THI[illegible]
The residence [illegible]
which lies to th[illegible]
saved by reason [illegible]
hotel occupied [illegible]
block which wa[illegible]
the path of the [illegible]
loss incurred b[illegible]
hotel was $140,0[illegible]
$30,000. A new [illegible]
three stories hi[illegible]
seventy-five roo[illegible]
hotel is the fir[illegible]
Company, of wh[illegible]
Carson is presid[illegible]
lessee and owner[illegible]

STAN[illegible]
I[illegible]

Directo[illegible]
Positio[illegible]
Moral [illegible]
Victory

NEW YORK. [illegible]tors of the 80 [illegible] issued another [illegible] the stockholders o[illegible] ing that the comp[illegible] ascertainable from b[illegible] moral standpoint.
The directors dec[illegible] fident that in the [illegible] ed the company's [illegible] successfully maintain[illegible] The circular follow[illegible]

"New Y[illegible]
"To the Shareholders of the Standard Oil Company: Regarding the [illegible] day commenced in the Circuit Court at St. Louis [illegible] sought to prevent the Standard Oil Company of New Jersey [illegible] any stock of other companies [illegible] directors are entirely satisfied [illegible] the company's position [illegible] both from a legal and [illegible] point. We are confident [illegible] proceedings which will be [illegible] pany will successfully [illegible] position upon the merits [illegible] itself before the public.
"While your directors [illegible] is no adequate reason [illegible] either in the organization [illegible] duct of the business, [illegible] cumstances it is [illegible] your interests and the [illegible] ests of the country th[illegible]